COMIC PAGE
FRIDAY,
AUGUST 21, 193

Trend of Today's Markets

Stocks firm. Bonds steady. Cotton steady. Wheat firmer. Corn irregular.

ST. LOUIS POST-DISPATCH

The Only Evening Newspaper in St. Louis With the Associated Press News Service

FINAL

(Closing New York Stock Prices)

VOL. 88. NO. 352. ST. LOUIS, SATURDAY, AUGUST 22, 1936—20 PAGES. PRICE 3 CENTS.

REBEL ARMY NEAR TOLEDO, 30 MILES FROM MADRID

Vanguard of Southern Force at Outskirts of Spanish City on March Toward Decisive Battle for Capital.

NORTHERN TROOPS JOIN IN DRIVE

Artillery and Bombing Planes Support Advance —Three Columns Move on Loyal Soldiers in Guadarrama Mountains.

(Copyright, 1936, by the Associated Press.)

PAMPLONA, Spain, Aug. 22.—The vanguard of Southern rebel troops has reached the outskirts of Toledo, 30 miles from Madrid, in the march toward a battle for possession of the Spanish capital, Gen. Francisco Franco, commander-in-chief, reported today.

This indicated Fascist armies, inaugurating a big drive in the efforts to overthrow the Leftist Government, had turned eastward 90 miles from Navalmoral.

The new position would place the Southern troops directly south of Madrid, with an unimpeded road to the capital if loyalists at Toledo can be dislodged.

Fascist columns marched also from the North, rebel headquarters here said, their advance preceded by artillery fire and aerial bombardment of loyalist positions.

Rebel officers emphasized, however, that the march would not be a frenzied dash. Troops halted frequently to consolidate positions and map the strategy of the attack.

Three columns already in the Guadarramas Mountains north of Madrid, rebel leaders said, comprised the spearhead of attack from that sector.

Fascist soldiers in the North alone were numbered at 200,000. The Southern army included Moroccan native troops estimated to number 8000 to 12,000, in addition to thousands of regular army forces.

Government Concentrating on Capture of Cordoba.

By the Associated Press.

MADRID, Aug. 22.—Government forces today reported capture of the Simancas barracks, "last redoubt of the rebels at Gijon," and several towns in Northern Huesca Province.

Desertion of 6000 rebel soldiers on various fronts was reported in Madrid.

The Government concentrated attention on capture of Cordoba, the War Ministry said, "not only because of its importance as an individual victory, but because of its strategic position."

"Fall of Cordoba means seizure of valuable railroad telephonic and telegraphic communications. It would also insure an advance toward Granada, attack on Seville, and capture of practically the whole of Andalucia," the ministry said.

Airplane Fight Takes Place Over Huesca Province.

By the Associated Press.

BARCELONA, Aug 22.—A plane fight between Government and rebel planes was reported today over the province of Huesca. There were no reported casualties.

Fascist planes were ordered this morning to bombard Vicien, but the hand grenades they dropped (they had no aviation bombs) did not explode.

Loyal flyers on patrol chased the rebel planes toward Zaragoza.

Reports from other sections of the Aragon front along the French frontier today said that other rebel planes flew over Lefinena, but dropped no bombs.

The airplane fight followed bombardment of Vicien by rebel artillery. Some civilians were killed and wounded.

Loyalists said their forces had captured the town of San Julian de Banso, cutting off communication between Zaragoza and Huesca.

It was this report which prompted Fascist rebel leaders to order the aerial bombardment of Vicien.

French War Correspondent Shot.

By the Associated Press.

MADRID, Aug. 22.—Georges le Lorrain, correspondent for Havas (French) News Agency, was wounded last night by a bullet in his thigh while he toured the Guadarrama battle lines. One other occupant of the automobile in which he was riding was killed and several others were injured.

Tells of Vote for Burke; No Record in Returns

Olive Street Resident Withholds His Name, Lest Publicity Cause Him to Lose WPA Job.

An Olive street resident, who declined to permit use of his name for fear of jeopardizing his WPA job, came to the Post-Dispatch yesterday and said he had voted in the primary for William Warren Burke for the Democratic nomination for State Senator in the fourth precinct of the Fifth Ward, although the official election returns show Burke did not receive a single vote in that precinct.

The caller explained he had seen the official returns in an article published in Thursday's Post-Dispatch, detailing the figures of the vote by which State Senator Michael Kinney was renominated in the Thirty-first Senatorial District over Burke. In the Fifth Ward, Kinney's bailiwick, Burke received six votes and Kinney 3656. In six precincts of that ward, including the fourth precinct, the official returns show no votes at all for Burke.

He had voted for many years, the caller said, and was sure he had not mismarked his ballot so that it could have been thrown out as "spoiled." He said he was quite willing to repeat his statement that he voted for Burke before the Grand Jury or other official investigating body.

STRIKE CAUSES SCARCITY OF FOOD IN MINNEAPOLIS

Wholesale Houses Still Closed—Union Allows Three Grain Elevators to Reopen.

By the Associated Press.

MINNEAPOLIS, Minn., Aug. 22.—Housewives felt the pinch of a grocery shortage here today as truck drivers continued a strike that has halted deliveries from wholesale firms.

Retailers estimated their quick moving supplies would last about two more days but they said there was a shortage in some canned goods.

Fourteen wholesale establishments were closed when the drivers walked out, seeking wage adjustments and union recognition.

Steps were taken to relieve farmers affected by a second strike—that of grain elevator workers who quit three days ago. They demanded union recognition and improved working conditions.

One big flour mill, 35 elevators and a number of feed mills closed, but union officers said the Farmers National Grain Corporation would be permitted to open its three Minneapolis elevators so farm co-operative members could move their grain.

TWO ARMY FLYERS KILLED

Capt. Brann and Lieut. Curcio Crashed at Altamont Pass, Cal.

By the Associated Press.

OAKLAND, Cal., Aug. 22.—The bodies of Capt. Harold Brann and Lieut. Anthony Curcio, Moffett Field army flyers, were found in their wrecked observation plane today in Altamont Pass, eight miles east of Livermore. The plane had hit a hill as the aviators were returning from a flight to Bakersfield. Capt. Brann, the observer, and Lieut. Curico were still strapped in their seats. The plane did not catch fire.

By the Associated Press.

LAKEWOOD, N. J., Aug. 22.—One man was killed and two others severely injured today when an airplane crashed into the Metedeconk River near Laurelton. The dead man was identified as Hubert Weiss, 23 years old, Ridgefield Park, and his companions as Raymond L. Rabiolio, 29, of Paterson, and Charles S. Stubbe, 17, of Ridgefield Park.

FAIR; NOT MUCH CHANGE TODAY AND TOMORROW

THE TEMPERATURES.

1 a. m.	89	9 a. m.	91
2 a. m.	87	10 a. m.	*94
3 a. m.	87	11 a. m.	*97
4 a. m.	85	12 noon	99
5 a. m.	84	1 p. m.	*99
6 a. m.	83	2 p. m.	*101
7 a. m.	84	3 p. m.	*103
8 a. m.	89	4 p. m.	*105

Yesterday's high 103 (4:15 p. m.), low 83 (6 a. m.).
*Indicates street reading.
Relative humidity at noon today, 35 per cent.

Official forecast for St. Louis and vicinity: Generally fair tonight and tomorrow; not much change in temperature.

Missouri: Partly cloudy, local thundershowers in extreme west portion this afternoon or tonight; tomorrow generally fair; not much change in temperature.

Illinois: Generally fair tonight and tomorrow; continued warm.

Sunset, 6:47; sunrise (tomorrow), 5:22.

Temperatures in other cities will be found on Page 5B of this edition.

Stage of the Mississippi at St. Louis, —3.7 feet, no change; at Grafton, Ill., —1.6 feet, no change; the Missouri at St. Charles, 7.8 feet, no change.

Outlook for Next Week.

By the Associated Press.

CHICAGO, Aug. 22.—The weather outlook for next week: For the Upper Mississippi and Lower Missouri valleys—Generally fair weather, but some indications of showers toward end of week; temperature above normal south and near normal north portion.

ANTI-NAZI OUTBREAK ON LINER BREMEN

Demonstrators in Court Say Ship Sailed With One of Their Number.

By the Associated Press.

NEW YORK, Aug. 22.—Demonstrators protesting against the German Government's Spanish policy precipitated disorder on the liner Bremen today. Twelve persons were arrested on charges of disorderly conduct.

In Police Court the demonstrators said they believed one of their friends, a girl, was aboard the liner when it sailed. Allan Taub, an attorney for the International Labor Defense, said the eight girl prisoners he was defending had assured him a ninth girl was "detained on the vessel."

Magistrate Henry H. Curran paroled the 12 prisoners, charged with disorderly conduct, in the custody of their attorneys for a hearing next Thursday.

About 150 demonstrators, many in evening clothes, quietly boarded the liner more than an hour before it was due to sail early today. As if on a pre-arranged signal, they began shouting exhortations against the Nazi Government, unfurling banners reading "Down with Nazi Intervention in Spain!"

Pier policemen and crew members rushed the invaders. Deck chairs flew while hundreds of passengers and their friends looked on.

The demonstrators, many of them women, doffed outer wraps and disclosed white sweater shirts bearing red letters in such sentences as "End Nazi War Movements," and "Free Simpson."

Lawrence Simpson, an American seaman, allegedly was imprisoned by the Nazis more than a year ago after his removal from the liner Manhattan in Hamburg.

In groups of two and threes, the demonstrators marched through the ship, passing out handbills. Several girls whipped chains from their clothing and fastened themselves to the railings of the first class deck. The crew chopped the chains with axes.

At the height of the fighting, Max Schmeling, former world heavyweight champion, arrived with his party to sail for Germany. He watched briefly and then retired to his quarters.

Police arrived in response to a riot call, and the outbreak was quelled quickly. The demonstrators were ejected to the pier and then to the street. Eight of those arrested were women.

The incident delayed sailing of the Bremen only five minutes.

The outbreak was the second involving the Bremen in little more than a year.

EARTHQUAKE ON FORMOSA

Entire Island Shaken; Shocks Rattle California Windows.

By the Associated Press.

TOKIO, Aug. 22.—An earthquake shook the entire Island of Formosa today, the Domei (Japanese) News Agency reported from the city of Taihoku on the northern tip of the Japanese possession. No casualties were reported, although several houses collapsed at Taibu. The seismic center was placed in the sea off Taito Province, about 200 miles southeast of Taihoku.

By the Associated Press.

LOS ANGELES, Aug. 22.—A slight, brief earth shock was felt in several Southern California communities last night. Windows were rattled and pictures were moved, but no damage was reported. Reports of the shock were received from Santa Ana, Santa Fe Springs, Bellvedere Gardens, Anaheim, Whittier and the southwest section of Los Angeles. The tremor lasted but three or four seconds.

Airliner Crashes; One Killed.

ATHENS, Greece, Aug. 22.—The Imperial Airways flying boat from Alexandria to Brindisi crashed in landing today on Mirabella Bay. One passenger was killed and another was believed to have been drowned. Five other passengers and a crew of four were rescued.

TREASURY ABOUT TO COMPROMISE WATSON TAX CASE

Ex-Senator Says $15,000 Has Been Agreed on in Complaint Involving $100,000 in 'Gifts'.

HE RECEIVED THEM WHILE IN SENATE

Political Persecution Charges Have Figured in This and Other Income Levy Proceedings.

By MARQUIS W. CHILDS,
A Staff Correspondent of the Post-Dispatch.

(Copyright, 1936, by Pulitzer Publishing Co., the St. Louis Post-Dispatch. All property rights in news reserved under Federal Court decisions. Reproduction prohibited.)

WASHINGTON, Aug. 22.—Sensitive to the charge of political persecution frequently raised during the last year, the Bureau of Internal Revenue is about to compromise an income tax charge against former Senator James E. Watson of Indiana, Republican, involving "gifts" to Watson while he was still in the Senate in 1930.

The "gifts" are reported to amount to about $100,000. One "gift," from a large radio corporation, is said to have been $50,000. Watson today confirmed reports that the tax charge was about to be compromised for $15,000. The amount of tax due on the Watson "gifts" could not be computed without a knowledge of the entire amount received in income by the former Indiana Senator in 1930.

Under the income tax law gifts are not subject to taxation. The $50,000 "gift" is said to have been reported by the radio corporation as a "fee" that was a part of operating expense.

Understanding 3 Months Ago.

"It is wholly a matter of interpretation,' Watson said at his law offices here. "Those people down there at the Bureau of Internal Revenue disagree with my interpretation. The thing was in effect concluded three months ago although it is not yet formally settled. I had long since dismissed it from my mind."

Under the strict laws pertaining to secrecy of all income tax matters, officials of the Bureau of Internal Revenue declined to make any comment on the charge. The alternative to compromise would have been to have sought an indictment charging fraud and assessing the fraud penalty in addition to the income tax which the Government claims from Watson. This procedure was followed against Andrew W. Mellon, former Secretary of the Treasury, whose case, involving a tax and fraud penalty of more than $3,000,000 is still pending before the Board of Tax Appeals.

Although Bureau of Internal Revenue and Treasury officials declined to comment, a Cabinet officer who was asked if the Watson charge had been discussed within the administration, said recently:

"I know they were after him and things looked hot for a while, but you know there are a number of people in high places here who speak of 'good old Jim.'"

Watson Defeated by Democrat.

Watson during his many years of service in the House and the Senate was known for his geniality and the potency of the political machine he built up in Indiana. He first came to the House in 1895 and served there, with the exception of certain intervals, until he was elected to the Senate in 1916. He was defeated for re-election by Senator Sherman Minton, Democrat.

At the time he received the "gift" from the radio firm in 1930 an act sponsored by Senator Couzens of Michigan was before Congress to put all forms of communication under a single commission, taking the telegraph and telephone from the Interstate Commerce Commission. Control over radio broadcasting would, of course, have been vested in this commission.

Watson was at that time leader of the Republican majority in the Senate, having succeeded to the position of floor leader when the late Charles Curtis became Vice-President. The Couzens communication commission bill was never reported out of committee, although hearings were held on it. A communications Commission, with control over broadcasting, was created under another act passed in 1934.

"Nothing Political," He Says.

"There is nothing political about this charge," Watson told the Post-Dispatch. "Hundreds of such cases are on file at the bureau. I cannot see why there should be any special interest in my case. I am merely a private citizen."

He maintains law offices in Indianapolis and Chicago as well as in

Continued on Page 2, Column 6.

MRS. MUENCH, THE DOCTOR AND OTHERS IN BABY HOAX FOUND GUILTY AND FINED

Convicted

ABOVE, DR. AND MRS. MUENCH; below, WILFRED JONES and HELEN BERROYER.

SHE AND JONES ASSESSED $450; HUSBAND $350 AND FRIEND $150

Maximum Penalty Under Charges Would Have Been Year in Jail and $1000 Fine — Verdict Reached After 48 Ballots.

COMPROMISE ON MRS. BERROYER

One Kahoka Juror. Holding Out for Her Acquittal, Reported Won Over by Agreement on Light Penalty for All.

By a Staff Correspondent of the Post-Dispatch.

KAHOKA, Mo., Aug. 22.—A jury in Clark County Circuit Court this afternoon found Mrs. Nellie Tipton Muench and her three co-defendants guilty of criminal conspiracy in the perpetration of their notorious baby hoax which the Post-Dispatch exposed last September.

Fines were assessed as penalties. Mrs. Muench and Attorney Wilfred Jones, the baby broker, were fined $450 each. Dr. Ludwig O. Muench, husband of Mrs. Muench, was fined $350, and Mrs. Helen Berroyer, steadfast friend of the Muenches, $150.

Maximum penalty for the offense would have been a jail sentence of one year plus a fine of $1000.

Forty-Eight Ballots by Jury.

The verdict came after more than 13 hours of deliberation, during which the jury took 48 ballots. It was understood that the first ballot was 10 to 2 for conviction of all defendants. Before last midnight the balloting was 11 to 1 for conviction. The one juror, it was understood, favored acquittal of Mrs. Berroyer and conviction of the other three. After much discussion today this juror was won over to a guilty verdict against Mrs. Berroyer by a compromise on a low fine.

The fact that no jail sentences were imposed was due to the compromising necessary to get a guilty verdict as to all defendants. Some of the jurors were in favor of the maximum penalty, a year in jail and a fine of $1000.

The correspondent learned on good authority that if the majority had insisted on jail sentences for all it would have been impossible to reach a verdict. They decided it was best to let them off with comparatively light penalties, rather than have a hung jury.

The four were charged with criminal conspiracy to transfer custody of a baby to the Muenches without having obtained the approval of the Juvenile Court of St. Louis, so that Mrs. Muench might represent that she was its mother and Dr. Marsh Pitzman, wealthy St. Louis physician, its father.

Any appeal which may be filed by any of the defendants could be heard only by the St. Louis Court of Appeals. That Court is already familiar with the facts in the case, and its three Judges concurred last December in the decree ordering the return of the baby which Mrs. Muench sought to represent as her own to its real mother, Anna Ware, 19-year-old Pennsylvania house maid.

Defendants Silent.

The four defendants heard the announcement of the guilty verdict in silence. There was no demonstration in the courtroom.

Circuit Judge Walter A. Higbee allowed each of them 10 days in which to file motions for a new trial. Their bonds, pending formal sentence, were fixed at $250 each and were signed by Joseph Cusamano of St. Louis.

Prosecuting Attorney James P. Finnegan gave the Post-Dispatch correspondent the following statement:

"We are satisfied with the verdict of the jury. The defendants are convicted of the crime with which they were charged. I wish to commend Frank E. Mathews, my first associate, for his splendid

Continued on Page 2, Column 7.

LANDON CALLS ON U. S. TO STICK TO "AMERICAN WAY"

Assails 'Pig-in-Poke Policies of New Deal' in Speech at Pennsylvania Birthplace.

By the Associated Press.

WEST MIDDLESEX, Pa., Aug. 22.—Gov. Alf M. Landon today declared the presidential campaign presented a "choice between the pig in the poke policies" of the New Deal and American "freedom of enterprise."

In his first major Eastern address, the Republican nominee pledged himself "so far as it lies within my power to protect for America our heritage of freedom and opportunity."

He spoke from a platform on the Tam O'Shanter golf course, a mile from the village of West Middlesex, where he was born almost 49 years ago. His topic was "The American Way of Life."

"The word 'American' . . . means an attitude of heart and mind," Landon said, "an outlook on life. It means not only deep love of liberty and justice, but courage to face the dangers and responsibilities that go with liberty. . . .

American Way Challenged.

"This American way of life is being challenged. We are told that it does not meet modern requirements. . . . Some are trying to supplant our institutions by others from abroad.

"Periods of depression are favorable for reviving ancient and discredited systems of society and government, and presenting them as the sure way of gaining Utopia. . . . The confidence of many of our people in our way of doing things has been shaken. They are wondering whether we may not have teo scrap our American institutions.

"This doubt and distrust is fostered by unstable men to whom it is always dangerous to give political power. . . . Before the depression such phrases as 'the onward sweep of democracy' were commonplace. Now, in many parts of the world, democracy is in retreat and dictatorships are advancing."

Defeatists, Landon said, contended "we must choose between freedom and security."

"Let Us Not Surrender."

"Let us not surrender to any such counsel of despair," he said. "Let us not abandon our determination to win security and abundance without sacrificing any of our precious heritage of freedom.

"In this depression, as in every depression, there are timid souls who fear that the temporary setback is to be permanent. There is nothing to justify any such conclusion. We have had hard times before. . . .

"We are told now, however, that

Continued on Page 8, Column 3.

TWO POLICEMEN INJURED IN REMINGTON RAND CLASH

Free-for-All in Front of Plant at Syracuse, N. Y.; Several Shots Fired.

By the Associated Press.

SYRACUSE, N. Y., Aug. 22.—Two policemen were injured in a renewal of rioting at the Remington Rand Co.'s typewriter factory today. Workers and strike sympathizers exchange blows in a free-for-all on the street in front of the plant. Several shots were fired.

One policeman was taken to a hospital after he was felled by a stone.

The fight began when company workers left the plant and started walking through a group of strike sympathizers across the street from the factory.

Jeers and hoots greeted the workers. Rocks began to fly through the air when the workers climbed into automobiles. The workers piled out of their cars and a fight ensued. Lengths of pipe, stones, bolts, small iron balls and clubs appeared.

Police charged the fighting group, arrested 10 and took them to police headquarters.

200 DRIVEN FROM HOMES BY SETTLING OF GROUND

Cave-in Occurs Over Flooded Mines in Pennsylvania; No Casualties.

By the Associated Press.

WILKES-BARRE, Pa., Aug. 22.—Settling of ground at Hughestown drove nearly 200 persons from their homes early today.

A survey by police showed about 50 homes were damaged. No casualties were reported.

The cave-in occurred over workings of a company whose mines were flooded last March. Pumps are still removing water from the pits. Neighbors provided shelter for the homeless.

MUSSOLINI FLIES TO ELBA

Purpose Thought to Be Study for New Seaplane Base.

By the Associated Press.

ROME, Aug. 22.—Premier Mussolini this morning took off on a flight to the Isle of Elba.

The presence of Lieutenant-General Achille Starace, secretary of the Fascist party, and of Giuseppe Valle, under-secretary of the Air Ministry, led to beliefs that Mussolini would study the possibility of establishing a new seaplane base. It was stated, however, that he wished to inspect iron mines.

MAN KILLED IN FALL FROM THIRD FLOOR AT HOME

Peter Devey, Who Had Been Ill, Plunges to Sidewalk in View of Wife and Brother.

Peter Devey, 32-year-old railroad crossing watchman, fell to his death this afternoon from a third floor window at his home, 4517 Gibson avenue. His body struck the sidewalk leading to the front porch just as his wife, Helen, and his brother, Anthony, were returning after visiting friends across the street.

Mrs. Devey said her husband had suffered a nervous breakdown recently and had been a patient at the City Sanitarium last year and for several weeks last June. The screen in the window from which he fell had been torn open.

LEADER FREED FROM JAIL TO SETTLE LOGGING STRIKE

I. W. W. Man Confers With Workers' Committee; Idaho County Under Martial Law 3 Weeks.

OROFINO, Idaho, Aug. 22.—North Idaho's eight-week logging strike moved again today toward a peaceful settlement which would give Clearwater County a respite from three weeks of martial law.

J. E. Whalen of Spokane, strike chairman of the Central Industrial Workers of the World, was released from the county jail here late last night and went to Pierce to confer with a loggers' committee on settlement of the strike.

A National Guard officer said Whalen was released to speed the settlement of the strike, which had been expected yesterday. The officer said Whalen was arrested for trying to dissuade loggers in a bus from returning to the woods.

LABOR NON-PARTISAN LEAGUE MEETINGS FOR ROOSEVELT

Maj. Berry Announces Gatherings Will Be Held in Every State on Labor Day.

WASHINGTON, Aug. 22.—Maj. George L. Berry, president of Labor's Non-Partisan League, said yesterday the league, assisted by a new woman's division, would sponsor meetings all over the country on Labor day in support of President Roosevelt's candidacy for re-election.

Berry, who also is Federal co-ordinator for industry, told a press conference the State chairmen had been instructed to arrange at least one mass labor meeting in each State and that in some States hundreds of meetings would be held.

FRESH FIGHTING NEAR IRUN AFTER MEDIATION FAILS

Rebel Warship Bombards Three Forts — Forces on Land Engage in Hand-to-Hand Fighting.

INSURGENTS ROUTED WITH SMOKE SCREEN

Government Troops Start Brush Fire, Then Attack, to Dislodge Fascists on Hills.

By the Associated Press.

HENDAYE, France, Aug. 22.—Renewing the rebel attack in the San Sebastian-Irun sector, the 12-inch guns of the battleship Espana bombarded the forts of Igualda, San Marcos and Guadalupe today. Observers said the rebels had difficulty in spotting their objectives, but the bombardment continued.

Government militiamen meanwhile gained several strategic points near Ventas in skirmishes with rifles and machine guns, but otherwise the opposing camps maintained their positions on the northern front.

(Copyright, 1936, by the Associated Press.)

IRUN, Spain, Aug. 22.—Hand-to-hand combat broke out on this battlefront last night, substantiating reports that an attempt by diplomats to mediate the Spanish civil war had proved futile.

Government troops recaptured two hills taken earlier in the day by rebels. Insurgent patrols on the hills a few miles southwest of here fired on the Irun-San Sebastian highway.

The Government rushed a column of 500 militiamen, armed with rifles and home-made dynamite grenades, to retake the hills at any cost.

The Leftists started a brush fire at the base of the slopes. The smoke, providing a screen for the counter-attack, whipped up to the summits and drove the rebels back. The Government troops followed the fire to the crest of each hill and defeated the rebels in hand-to-hand fighting.

Popular front leaders said 14 revolutionaries were killed and three taken prisoners.

A Government armored train was reported to have backed loyalists in another battle on the road between Tolosa and San Sebastian where the rebels were reported eight kilometers (about five miles) from San Sebastian, beleaguered capital of Guipuzcoa province.

Other detachments met on a front between Alunda and La Puncha. Both sides suffered losses but neither scored decisively.

Barbed wire entanglements were set up today on all roads leading to San Sebastian, with sand bag barricades as a second defense against rebel attack. Spanish loyalists said a foreign military expert supervised construction of the entanglements.

Collapse of Peace Negotiations at Hendaye Meeting.

(Copyright, 1936, by the Associated Press.)

HENDAYE, France, Aug. 22.—Efforts of foreign diplomats to find a basis for peace in the Spanish civil war have failed, it was authoritatively reported here last night.

The mediation attempt, undertaken both here and at Madrid, collapsed at a secret meeting in this border city several days ago, reliable sources said.

Daniel Garcia-Mancilla, Argentine Ambassador to Spain, diplomatic circles said, sponsored the plan among other representatives of foreign governments who fled from Madrid and took refuge here.

The diplomats, it was said, decided the Argentine plan was not feasible because the Spanish Government did not recognize the rebels as belligerents.

United States Ambassador Claude G. Bowers, although in Hendaye, was understood not to have participated.

Basque Nationalists—whose chief interest in the civil war is to win the autonomy they have long sought—were previously understood to have made peace representations.

MEXICAN PARTY OFFICER QUITS

By the Associated Press.

MEXICO, D. F., Aug. 22.—Jose Ceniceros, director of El Nacional, the official organ of the National Revolutionary (Government) party, resigned today following the resignation of the party President, Emilio Portes Gil.

Ceniceros, former under-secretary of foreign relations, conferred with President Cardenas befor announcing his resignation. He had been appointed director of El Nacional to succeed Froylan Manjarrez, who quit two months ago.

ST. LOUIS POST-DISPATCH
Founded by JOSEPH PULITZER Dec. 12, 1878
TELEPHONE: MAIN 1111
Published Daily by the Pulitzer Publishing Co. Twelfth Boulevard and Olive Street.
Entered as second-class matter, July 17, 1879, at the postoffice at St. Louis, Mo., under the act of March 3, 1879.
MEMBER OF THE ASSOCIATED PRESS and AUDIT BUREAU OF CIRCULATIONS
The Associated Press is exclusively entitled to the use for republication of all news dispatches credited to it or not otherwise credited in this newspaper and also the local news published herein. All rights of republication of special dispatches herein are also reserved.
Subscription Rates by Mail in Advance
Applicable only where local dealer service is not available.)
Daily and Sunday, one year — — — $10.00
Daily without Sunday, one year — — — 6.00
Sunday only, one year — — — 3.00
Remit either by postal order, express money order or St. Louis exchange.

Spanish Crown Jewels in Hock

—Associated Press Wirephoto.

PHILIP E. DONLIN, attorney for British Motors, for which the Count of Covadonga once was a salesman, looking over gold chains and medals at New York, which the son of former King Alfonso put up to get a loan "to buy some things."

ARMED BANDS PILLAGING CATALONIA, REFUGEES SAY

Government Said to Have Completely Broken Down in Province.

By the Associated Press.

PORT VENDRES, France, Aug. 22.—Refugees flooded across the Spanish border yesterday in flight, they said, from banditry in Catalonia.

The Government, they declared, was completely broken down. Many merchants and industrialists who said they were favorable to the Spanish Popular Front, declared neither the Generalitit, Catalonian Government Council, nor the political parties were able to cope with armed looters in bands pillaging the province.

More than 200 persons were executed in Tarragona, they said, and several hundred others were shot without trial at Lerida.

An indutrialist who said he belonged to the party of Manuel Azana, President of Spain, declared all his factories had been seized by outlaw committees not recognized by the Generalitit. The Generalitit recently decreed "collectivization of all privately owned industry in autonomous Catalonia on a Communistic pattern.

GAMBLING CHARGES AGAINST TRANSIENT CAMP DIRECTOR

Gordon W. Thomas Also Accused of Selling Liquor to Minors at Falcon, Mo.

By the Associated Press.

SPRINGFIELD, Mo., Aug. 22.—Charges of operating a gambling establishment and selling liquor to minors are pending in Laclede County Circuit Court against Gordon W. Thomas, director of the Federal transient camp at Falson, Mo., as a result of a raid made by Sheriff Sam C. Allen at the camp.

Thomas, director of the transient hotel in Springfield prior to its closing last April, pleaded guilty in a Lenanon Justice Court of selling beer on Sunday and operating without a county license, and paid fines of $100 on each count.

"We found open selling of beer in one room of the commissary building at the camp and poker playing in another room at the time of the raid," the Sheriff said. "Besides arresting Thomas, who admitted he operated the commissary as a private business venture, arrests were made of two camp enrollees who were selling beer and six men who were at card tables."

BOY DIES OF TETANUS FROM INJURY TO FINGER

Herbert Jacquemin, 14, Given Serum After Complaining Tuesday That Jaw Was Stiff.

Herbert Jacquemin, 14 years old, died last night at City Hospital of tetanus resulting from an injury he suffered Aug. 11 at his home, 3806 Minnesota avenue, when a finger of his left hand was crushed in a folding bed, which collapsed while he was sleeping on it.

He was treated twice at the hospital, but was not given anti-tetanus serum until last Tuesday, when he was admitted to the hospital after complaining that his jaws were stiff. At the hospital it was said that the serum ordinarily was not indicated in an injury such as he suffered.

BOWERS TO STAY AT HENDAYE

U. S. Ambassador Has No Immediate Plans for Leaving.

HENDAYE, France, Aug. 22. — Claude G. Bowers, United States Ambassador to Spain, said last night he had no immediate plans for leaving this border city.

After weeks in Spain during the civil war, Bowers was taken aboard the Unted States coast guard cutter Cayuga, where he set up a temporary embassy to direct the exodus of American refugees. Previously he had taken refuge in a cellar at Fuenterrabia, Spain, after rebel forces besieged San Sebastian, Bay of Biscay resort where he had his summer embassy. An official of the British embassy said it intended also to remain indefinitely. Staffs of other embassies and legations, however, indicated they might leave for Barcelona and then return to Madrid.

COURT AUTHORIZES SKOURAS SETTLEMENT WITH BANK

Charles P. and Spiros Skouras to Pay $76,243 to St. Louis National Receiver.

Authority to compromise the indebtedness of Charles P. and Spiros Skouras, former St. Louis movie theater operators, to the St. Louis National Bank, was granted J. Buckner Fisher, receiver for the bank, by Federal Judge Davis today.

The brothers, now operating on the Pacific Coast, will pay the bank $76,243 on demand notes, some of which were secured by insurance policies and stock certificates. Payment will be in full, with the exception of one of five notes against Charles Skouras. Interest at 8 per cent after maturity was reduced to 6 per cent from Dec. 1, 1932.

Charles Skouras owed the following notes: $13,034, $4500, $3000, $1128 and $17,377. His offer to purchase the latter note for $9000 was accepted.

The indebtedness of Spiros Skouras was represented by two notes, for $26,715 and $7856. Each brother also will pay a stock assessment of $5500 covering stock they owned in the bank which was closed in January, 1933.

RIVAL SPANISH ENVOYS AT EMBASSY IN BERLIN

Ambassador from Madrid Has Quit and Stays on as Rebels' Agent.

By the Associated Press.

BERLIN, Aug. 22.—The Spanish Embassy today presented the unusual spectacle of representatives of two opposing Spanish factions housed under the same roof.

In the private ambassadorial apartments upstairs and refusing to give them up was Francisco Agramonte y Cortijo, who resigned as Ambassador of the loyalist Spanish Government July 29. He now considers himself representative of the Burgos Fascist junta, but has taken no steps to present credentials to the Nazi Government.

Such business as he conducts for the Burgos junta is enacted at a private flat of the Spanish naval attache one mile away. Agramonte usually walks there because the diplomatic limousine is retained by representatives of the Madrid Government.

The latter hold the chancellery floor and the social rooms and offices of the commercial attache next door to the embassy.

A loyalist spokesman said, "Relations between us and the German Government simply don't exist. We are standing by our guns and so is Agramonte. The German Government remains aloof from both of us."

BANKRUPTCY SUIT FILED AGAINST GARMENT FIRM

Three New York Creditors Ask for Receiver for Anna Morris and Louis Londe.

An involuntary petition in bankruptcy was filed in Federal Court today by three New York creditors against Anna Morris and Louis Londe, doing business as the Pearl Garment Co., 905 Washington avenue, manufacturers and jobbers of women's coats.

The petition, which asks for appointment of a receiver to conserve assets, charges that the company is insolvent and while insolvent transferred $10,000 of assets to some creditors with intent to prefer them. An assignment in behalf of some creditors was made last April 20 to the Missouri Association of Credit Men, it was alleged, admission being made at the time that the company was insolvent and unable to pay its debts.

The creditors filing the petition and the amount of their claims were: Acker and Jablow, $300; Marco Silk Corp., $289, and Reliable Novelty Co., $88.

Londe, asked for a statement, referred a Post-Dispatch reporter to Morris G. Levinson, the company's attorney. "All I have to say," Levinson stated, "is that I don't think the petitioning creditors can prove their charges."

JURIST URGES COURTS TO FIT LAW TO NEW CONDITIONS

Appeals Judge J. E. Crane of New York Says Clinging to "Outmoded Decision" Is "Absurd."

BOSTON, Mass., Aug. 22.—Chief Judge Frederick E. Crane of the New York State Court of Appeals called on the courts last night to "discard those decisions which are no longer of any use and have served their day and generation."

"The time has come when we must make the law fit new conditions and new problems," he said. In an address on the future of the common law before the Harvard tercentenary conference. Judge Crane said the tendency of some judges to cling to "outmoded decisions" was "absurd."

At another meeting, the National Conference on Uniform State Laws, Federal District Judge William Clark of New Jersey proposed a constitutional amendment permitting passage of uniform state laws by Congress to help solve present legislative problems of the several states. Under Clark's proposal the amendment would give Congress the power to enact uniform state laws but they would not become effective in the various states until they re-enacted them.

TRIAL OF NEGRO FOR MURDER OF GIRL IN HOTEL NEARS END

Martin Moore Charged With Killing Helen Clevenger in Room at Asheville, N. C.

By the Associated Press.

ASHEVILLE, N. C., Aug. 22.—Evidence was completed today at the murder trial of Martin Moore, 22-year-old Negro hallboy, charged with killing Helen Clevenger in her Battery Park Hotel room early the morning of July 16.

A defense motion for non-suit was denied, and Judge Donald F. Phillips ordered arguments by counsel to start immediately.

Rebuttal testimony ended shortly after James Pinkins, Negro scrub man at the hotel, testified that the defendant sought to evade his work on Miss Clevenger's floor the morning after the crime. Pinkins also contradicted Moore's testimony that he did not know of Miss Clevenger's death until 7 p. m. July 16. Her body was found about 8:30 a. m.

Pinkins said Moore told him "between 9 and 10 o'clock" in the morning, "'There's a woman sick or dead up on the second floor.'"

Pat Branch, hotel manager, questioned about Moore's re-enactment of the crime Aug. 9, said he saw no force exerted on him during the demonstration.

BARS RESETTLEMENT EXHIBIT AS POSSIBLE PROPAGANDA

Hartford (Conn.) Public Library Closes Photographic Display; Protest by Regional Director.

By the Associated Press.

HARTFORD, Conn., Aug. 22.—Truman Temple, librarian at the Hartford public library, has announced the closing of a Resettlement Administration photographic exhibit because it "is open to being interpreted as propaganda."

Temple said "as a tax-supported institution we cannot afford to run the risk, in the midst of campaign, of being suspected."

Action by the library drew an immediate protest from Dorothy M. Beck, regional director of the Resettlement Administration.

"The exhibit has been shown in a number of other cities and never has there been any criticism from any source in any way," she said.

TWO IN AUTO FATALLY SHOT

Three-Year-Old Child Wounded by Bullets That Hit Mother.

By the Associated Press.

WATSONVILLE, Cal., Aug. 22.—A man and a woman were killed and a 3-year-old girl was seriously wounded yesterday by an assailant who fired on them in their automobile and fled in another car.

Those killed were Austin W. Martin, garage employe, and Mrs. Grace Mae Ayres, wife of a power company worker. Mrs. Ayres' daughter, Hazel Marie, was struck in the back by a bullet which passed through her mother's body.

ITALY TO DENY ARMS TO SPAIN IF OTHERS DO TOO

Says in Reply to Paris That France, Russia, Britain, Germany, Portugal Must Give Pledges.

ONE CONCESSION BY MUSSOLINI

Note Omits Reference to Previous Stand for Bar on Moral Support to Belligerents.

By the Associated Press.

ROME, Aug. 22.—Italy placed on other European powers today responsibility for guaranteeing neutrality in the Spanish civil war. Italy promised to deny war materials both to rebel and government forces as soon as France, Russia, Great Britain, Germany and Portugal did likewise.

This reply to France's proposal of a hands off agreement, handed to the French Ambassador, Count Charles de Chambrun, by Foreign Minister Count Galeazzo Ciano, made one concession—it omitted reference to Premier Mussolini's previous stand for a prohibition of "moral support" to belligerents.

This demand had been expressed through newspapers and popular demonstration and was pointed directly at asserted sympathy for the Madrid Government by France.

On the other hand, the Italian reply affirmed this nation's view that financial subscriptions and enrollments of volunteers violate neutrality.

The repuy reserved the right to make further comments on other forms of "indirect intervention" and called for adherence by other Europeans nations producing arms.

The Italian Government declared that to make the accord binding, prohibition of shipments of arms should be applied to contracts now in the course of execution and that there should be an interchange of information among interested States.

Madrid Says Kamerun Incident Will Be Quickly Settled.

By the Associated Press.

MADRID, Aug. 22.—Augusto Barcia, Spanish Minister of State, said today that the Kamerun incident would be quickly settled to the satisfaction of both Germany and the Madrid Government.

The German Government has sent two protests to the Spanish Government on the reported search of the Nazi steamer Kamerun and has indicated that this incident must be cleared up before Germany would bind herself to any neutrality pact in Spain.

Barcia said the Spanish Government was studying the German notes on the Kamerun incident "with all care to the importance of their demands."

"This annoying incident," Barcia said, "would be cleared up quickly."

If the Kamerun incident is settled to the satisfaction of the German Government the way for united European neutrality would be materially cleared.

With a British embargo already declared on arms to Spain and Italy having accepted with reservations the French neutrality pact the German situation had presented the most formidable obstacle to a united neutrality policy.

Madrid Compromises on Blockade of British Shipping.

By the Associated Press.

LONDON, Aug. 22.—The Madrid Government compromised today on its announced blockade of British shipping. In official circles it was learned the Madrid Government assured Great Britain it did not propose to exercise its asserted right to search on the high seas British ships suspected of carrying supplies to rebels.

The position of the Government on the blockade inside Spanish territorial waters was still under discussion with British officials, Madrid sources said.

Urgent representations to Berlin and Madrid were made by the British Government to clear up the airplane and steamer Kamerun incidents in order to bring Germany into the French proposed non-intervention agreement.

Chancellor Hitler's Nazi Government has demanded return of a sequestered airplane from the Madrid Government as well as apologies for the Kamerun incident.

POLISH PROTEST TO MADRID

Complaint on Alleged Arrest and Shooting of Consul.

By the Associated Press.

WARSAW, Aug. 22.—The Polish Charge d'Affaires at Madrid lodged a firmly worded protest yesterday against the alleged arrest and shooting by the Spanish People's Militia of the Polish Consul at Valencia, Spain.

Poland demanded a full explanation of the incident. Officials, however, pointed out that the Consul, Vicente Noguera, a Spanish citizen, did not enjoy the diplomatic privileges to which a citizen of another country would be entitled.

BANDIT RAIDERS KILL 32 JAPANESE IN MANCHOUKUO

1000 Attack Walled Town of Fusung, Near Korean Border, Destroy Two-thirds of Buildings.

INVADERS ROUTED BY BOMBING PLANES

Column of Infantry Later Occupies City — Victims Include 27 Civilians and Three Soldiers.

By the Associated Press.

TOKIO, Aug. 22.—Thirty-two Japanese subjects and two Manchoukuoans were killed in a raid by 1000 bandits on the walled town of Fusung, near the Korean border of Manchoukuo, Domei news agency dispatches said today.

The heavily-armed bandit force swarmed into Fusung last Sunday, overpowered the small Japanese garrison and destroyed more than two-thirds of the buildings.

The attackers carried off hostages when several Japanese army bombing planes from Singking forced them to retreat. A Japanese infantry column from Supingkai occupied the town after the airplanes routed the marauders.

The bandits apparently singled out Japanese or Koreans for their victims. Of those killed three were soldiers, two policemen and 27 civilians.

The attack was part of a revival of bandit activities in Eastern and Central Manchoukuo.

RALPH GREENLEAF, POCKET BILLIARD PLAYER, MISSING

Former Champion Unreported Since December, Ex-Wife Tells Now York Police.

By the Associated Press.

NEW YORK, Aug. 22.—Mrs. Amelia Greenleaf appealed last night to police for aid in finding her divorced husband, Ralph Green leaf, former professional world champion pocket billiard player, who she said had been missing since December.

She said she remained on their farm in Maryland when he started a trip in August, 1935. She heard from him regularly until December but has had no word since that time, she reported.

Detective Bernard Collins said the Chicago agency which booked Greenleaf on his tour last year reported the tour was completed in December and that the agency had not heard from him since.

Greenleaf, now 36 years old, held the pocket billiard championship of the world from 1919 to 1924 and in 1928, 1929, 1931 and 1932.

Greenleaf married, at Elkton, Md., in 1925, Amelia Ruth Parker, actress, born of an English father and a Chinese mother and known on the vaudeville stage as Princess Nai Pai Tia.

TREASURY ABOUT TO COMPROMISE WATSON TAX CASE

Continued From Page One.

Washington, spending about a third of his time here. Although he is 72 years old, he gives the impression of being a much younger man. It is generally felt that he is out of the political picture in Indiana.

The income tax charge against Watson is known as a "border-line" case. A number of similar cases involving persons in political life or with important political connections have been compromised in recent months, sometimes because of the repeated cry of political persecution raised by opponents of the administration who have been compelled to appear before the Board of Tax Appeals.

Mellon's attorneys, in course of their defense of the former Secretary of the Treasury, denounced the charges filed against him as politically inspired. So did John J. Raskob and Pierre S. du Pont, both founders of the American Liberty League, when income tax charges were instituted against them.

NEW YORK-STOCKHOLM FLIGHT

Swedish Baroness to Take Off in About 10 Days.

By the Associated Press.

NEW YORK, Aug. 22.—Baroness Eva von Blixen-Finecke of Sweden said today she would start in about 10 days a trans-Atlantic flight to Stockholm.

The Baroness is a pilot, but Kurt Bjorkvall, Swedish commercial flyer, will do most of the piloting, she said. She is 27 years old and has a 6-year-old son. She was an automobile racer before she learned to fly in 1932 at Stockholm. Her husband, Baron Bror von Blixen-Finecke, owns estates in Africa, adjoining Ethiopia.

Paris Writer Released in Lisbon.

LISBON, Aug. 22.—Jacques Berthet, correspondent of the Paris newspaper Le Temps, was released today by Portuguese authorities on condition that he leave the country within 48 hours. Berthet was arrested Thursday on charges of sending propaganda from Portugal. The French Government protested against his detention.

MUENCHES, JONES AND MRS. BERROYER ARE FOUND GUILTY

Continued From Page One.

handling of the case and presentation of the evidence. I wish to thank Prosecuting Attorney G. R. Breidenstein of Clark County for his co-operation throughout the trial."

Members of the jury were: William Blum, Public Administrator of Clark County; H. E. Lang, an insurance agent, and Joe Gallup, Charles Shaverbush, George C. Kirchner, J. L. McAfee, Willard Shuler, Forrest Kerr, Ernest Newman, Wade Pulliam, Cecil Harris and Del Mulloy, farmers.

The foreman of the jury was Blum, about whom Mrs. Muench once complained to the court, saying that she had seen a stranger talking to him in his garden one evening at his home in Kahoka. As a result of that incident Mrs. Muench made a visit to the home of the juror and told his wife she understood her husband had been promised a present. Blum told the court he had no improper conversation with the stranger and the Judge said he was satisfied. Mrs. Muench was sternly warned by the Judge, who described her conduct as inexcusable.

Judge Keeps Jury at Work.

The case went to the jury yesterday afternoon at 3:45 o'clock. The jurors went to dinner at 6 o'clock and returned at 7 to resume their deliberations. Judge Higbee kept them at work until 2:30 a. m. today, when they went home. At 9 o'clock this morning the jury resumed its deliberations, continuing until noon, when they went out for lunch.

On their return, at 1:10 o'clock, Judge Higbee told them: "It has taken a long time to try this case and you men are capable of deciding it." About an hour later the jury returned to the courtroom with its verdict.

Through the evening and night many of the persons who had crowded the sweltering courtroom as final arguments were made remained in or near the courthouse. As the night wore on small groups sat on the parched lawn and talked. Some dozed. Judge Higbee remained near, chatting with friends in the courtroom or on the grounds.

The jurors went to dinner at 8 p. m. under the custody of Sheriff Hardy and a deputy. They returned to the jury room at 7.

The defendants remained at the courthouse until the jury was excused and were back this morning.

This was the second trial of the case here. The first hearing last April resulted in a mistrial, just at the conclusion of the testimony, when a juror stated nuder oath that he had been approached with a proposal to "hang" the jury. He said he had been offered $200 by Harry Spengler, a local surveyor, who is now under charge of attempting to bribe a juror. His trial has not been held.

Although the jury was selected two weeks ago last Wednesday, the actual trial did not get under way until the following Friday. The case, which was brought here on a change of venue from the St. Louis Court of Criminal Correction when the defendants asserted they could not get a fair trial in St. Louis, went to the jury on the twelfth day of proceedings.

Three-Hour Argument.

Argument took nearly three hours yesterday afternoon, with Associate Prosecuting Attorney Frank E. Mathews of St. Louis making both the opening and closing addresses for the State. Defense argument was by Verne R. C. Lacy representing the Muenches and Mrs Berroyer, and by Wilfred Jones acting as his own counsel.

In his closing argument Mathews dwelt at length on the "five phantoms" in the defense case, as they were described in the Post-Dispatch Thursday. He also carefully reviewed the State's testimony, the high points of which were to the effect that for several months preceding her trial at Mexico, Mo., in the Kelley kidnaping case, Mrs. Muench pretended that she was to become a mother so she could make Dr. Pitzman believe he was the father, and thereby get money from him; that in furtherance of a scheme to get a baby for her, the defendants procured first the "Price" baby which died and later the child of Anna Ware, which was represented as having been born to Mrs. Muench and was kept by the Muenches as their own child until restored to its mother. Although the State was not permitted to introduce formal evidence that the St. Louis Court of Appeals took the child from the Muenches and restored it to its mother, the fact was before the jury by reference in other testimony.

State Closes Case.

The State closed its testimony with rebuttal shortly before noon yesterday. The defense did not formally rest, asking for the return to the witness stand of Mrs. Thomasson, State witness, for further cross-examination.

Mrs. Thomasson could not be found by the Sheriff and the defense insisted it could not close without her. Judge Higbee required that the trial proceed and ordered the defense case closed.

One purpose of the defense in asking for Mrs. Thomasson's return was so that a warrant charging perjury might be served on her. It was issued by a Justice of the Peace on complaint of Dr. Muench, not by the Prosecuting Attorney of Clark County.

Town's Wells Under Lock and Key.

By the Associated Press.

HATTON, N. D., Aug. 22.—Due to a serious water situation in this drouth-hit community, eight surface wells are under lock and key, with the town's 800 residents permitted access to them three times a day. On washdays housewives must have water hauled to their homes, usually from Mayville or Lake Tobiason, near here. The Goose River, five miles west, is dry.

FLORIDA FLOGGING VICTIM FIRED BY WPA

Eugene Poulnot, Socialist Nominee for Congressman, Dropped for 'Political Activities.'

By the Associated Press.

TAMPA, Fla., Aug. 21.—Frank P. Ingram, WPA district director, said today that Eugene F. Poulnot, prosecuting witness in the kidnaping trial of five former Tampa policemen at Bartow, has been dismissed as a WPA worker because of "political activities."

The Socialist party of Florida recently nominated Poulnot for Congressman from the Fifth District.

Five former Tampa policemen were convicted at Bartow for the abduction of Poulnot last Nov. 30, when Joseph Shoemaker was flogged fatally. Poulnot also was flogged.

"We take the position," said Ingram, commenting on dismissal, "that a person able to enter a political campaign, pay his qualification fees and carry on a political drive is not in such destitute circumstances as many other relief clients awaiting assignments. For this reason Poulnot was dismissed.

MUSSOLINI WANTS ETHIOPIANS TO RETAIN NATIVE TONGUE

Will Order, However, Teaching of Italian and Glories of Roman Civilization.

ROME, Aug. 22. — Mussolini has ordered that schools in Ethiopia retain the native languages while teaching Italian and the glories of Rome.

The Department of Education, working closely with the Vice-Regency and the Ministry of Colonies, is planning the extension of schools for natives into the most remote regions.

Many of the 3000 civil service colonial posts recently opened to competition will be awarded to Italian schoolmasters and mistresses of a pioneering and missionary spirit.

The school system for Ethiopia, as one high Fascist puts it, "will show the type of Italian civil organization. Recognizing, for the sake of the native, the bilingual school, . . . Italy proves to all her respect for national rights, and her great liberality."

The same Fascist says the native Ethiopian will not be "snatched away or torn from his traditional environment" in any abrupt colonial measure. Rather, he will be taught to respect the worthy teachings of his ancestors and hitch this respect to the teachings of Roman civilization.

TEMPORARY CITY DRIVER'S LICENSE EXAMINER NAMED

Joseph Schneider Succeeds "Pat" Dunlavy, Suspended After Vote Fraud Indictment.

Joseph Schneider, traffic supervisor, was appointed chief license examiner in the Driver's License Bureau yesterday to replace John W. (Pat) Dunlavy, who was suspended by the Mayor a week ago after the grand jury voted three indictments charging him with fraudulent voting. Director of Streets and Sewers Frank J. McDevitt, who announced the appointment, said it was temporary and in effect pending Dunlavy's suspension.

Schneider's salary was increased from $200 to $250 a month. Richard Quinn, chief traffic inspector, at a salary of $160, was promoted to traffic supervisor, and John Koester, $140 a month traffic inspector, was advanced to fill the vacancy left by Quinn. George Tillman, a laborer in the Traffic Department, was made a traffic inspector.

FORMER HEAD OF MISSOURI DRY LEAGUE SUED FOR DIVORCE

The Rev. Adolph H. Post Accused By Wife of Abandoning Her.

Mrs. Kate A. Post filed suit yesterday to divorce the Rev. Adolph H. Post, former superintendent of the Anti-Saloon League of Missouri, alleging he abandoned her without cause Feb. 1, 1934.

They were married April 19, 1916, and have two children, both of whom are of lawful age, the petition states. The Rev. Mr. Post was head of the anti-saloon league organization in this State from 1923 to 1925, coming from Chicago. At one time he was pastor of the Reber Place Congregational Church but has not lived here for the last year and a half. A notation on the petition said he would enter his appearance to the suit. At present he is in California.

40 Refugees From Majorca.

MARSEILLES, France, Aug. 22.—The United States battleship Oklahoma arrived today carrying 40 refugees from Palma, the capital of the island of Majorca.

RESCUED MINER STORY OF 72-H FIGHT WITH DE

All Breathed Same But Two Who Died paired, Says J. W Cann.

TOLD FUNNY STO TO CHEER THEM

Demmer Sexton, F Man Trapped in Pit Moberly, Taken O Serious Condition.

By the Associated Press.

MOBERLY, Aug. 22.—The of his 72-hour imprisonmen feet underground after a mi and cave-in was told in a h today by J. W. McCann, 50 old, one of the two survivi the four men trapped Tuesda ernoon in the shaft near here.

McCann and Demmer Sext who is in serious condition, rescued yesterday after a ho been dug through debris bl the bottom of the main shaf Edward Stoner Jr., 26, and T. Dameron, 27, a Negro, d the mine.

Tried to Give Men Coura

"I did everything I could t the men courage," McCann lated. "I told them every story I could think of so would cheer up. You can't death when you are laughing telling funny stories.

"But Stoner and Dameron not be encouraged. Both kn the floor of the tunnel and God to save them. As for knew that if I was saved it be through my own courag my will to live. I tried to Stoner and Dameron realize we all had an equal chance o vival. The air which Sexton I breathed was the same Stoner and Dameron were br ing. It was no more in the for those two to go than it for Sexton and me.

"Dameron said to me, 'I'm to die, I'm going to die.' I him by the wrist, and, pressi hard, I told him that he was going to die. I told him t could tell by the color of his that he was going to live—b did no good. I guess he believe me."

Spurning an offer of assist in lighting a cigarette, the b ed miner boasted:

"Listen, I may not look it but I'm a pretty tough fellow worked a lot of places in a l countries and I know my around."

"I never lost my presence of the whole time I was in the

Fire Breaks Out.

"It must have been 4 o' (Tuesday) when I learned that fire had broken out.

"The others were back in the nel getting ready to shoot (cha of blasting powder). I headed the shaft and saw the flames head. It was useless to go and warn them. They had four shots and were already co toward me.

"We used the old mine trick going far back in another tu (the one in which rescuers f them) and barricaded ourse against the fire damp.

"We were there for a couple hours. When the air started to a little stale, Stoner and Dame and I started out to look for air.

"We got into the gas. Pr soon Stoner dropped. I knew was gone. He wouldn't keep head down like I told him.

"I turned to Dameron and started back.

"He went down and said he too weak to get up, the damp so bad. So I left him.

Goes to Look for Water.

"It must have been 15 hours fore I went over our barric again looking for water.

"Sexton was in pretty bad sh and wouldn't come with me.

"Down the tunnel I found bucket with a drink of water i I took that. Stoner had said th was a jug full of water beside pony (a work pony entrapped the men). The pony was ki almost instantly by the gas

"I got the water and went b to Sexton. We must have there 36 hours before I could Sexton to move around with m

"He was very weak.

"I could hear the men work up in the shaft.

"I pounded on the timber tried to make them hear me guess they didn't.

"We didn't have any idea w time it was. Stoner was the man who had a watch—and stopped.

"That's about all I can say all I want to, anyway. I don't to think about it.

"I never want to go through thing like that again."

"Remarkable Stamina."

Dr. F. L. McCormick said Cann had "remarkable stami and had a "fine chance of recov if pneumonia doesn't set in."

Sexton was unconscious rescuers reached him. Dr. J Maddux said, "He would have b dead in another 30 minutes."

"Oh, God, I was afraid you w give us up and stop digging," Cann told Arnold Griffith, c

FLORIDA FLOGGING VICTIM FIRED BY WPA

Eugene Poulnot, Socialist Nominee for Congressman, Dropped for 'Political Activities.'

By the Associated Press.

TAMPA, Fla., Aug. 21.—Frank P. Ingram, WPA district director, said today that Eugene F. Poulnot, prosecuting witness in the kidnaping trial of five former Tampa policemen at Bartow, has been dismissed as a WPA worker because of "political activities."

The Socialist party of Florida recently nominated Poulnot for Congressman from the Fifth District.

Five former Tampa policemen were convicted at Bartow for the abduction of Poulnot last Nov. 30, when Joseph Shoemaker was flogged fatally. Poulnot also was flogged.

"We take the position," said Ingram, commenting on dismissal, "that a person able to enter a political campaign, pay his qualification fees and carry on a political drive is not in such destitute circumstances as many other relief clients awaiting assignments. For this reason Poulnot was dismissed."

MUSSOLINI WANTS ETHIOPIANS TO RETAIN NATIVE TONGUE

Will Order, However, Teaching of Italian and Glories of Roman Civilization.

ROME, Aug. 22. — Mussolini has ordered that schools in Ethiopia retain the native languages while teaching Italian and the glories of Rome.

The Department of Education, working closely with the Vice-Regency and the Ministry of Colonies, is planning the extension of schools for natives into the most remote regions.

Many of the 3000 civil service colonial posts recently opened to competition will be awarded to Italian schoolmasters and mistresses of a pioneering and missionary spirit.

The school system for Ethiopia, as one high Fascist puts it, "will show the type of Italian civil organization. Recognizing, for the sake of the native, the bilingual school, . . . Italy proves to all her respect for national rights, and her great liberality."

The same Fascist says the native Ethiopian will not be "snatched away or torn from his traditional environment" in any abrupt colonial measure. Rather, he will be taught to respect the worthy teachings of his ancestors and hitch this respect to the teachings of Roman civilization.

TEMPORARY CITY DRIVER'S LICENSE EXAMINER NAMED

Joseph Schneider Succeeds "Pat" Dunlavy, Suspended After Vote Fraud Indictment.

Joseph Schneider, traffic supervisor, was appointed chief license examiner in the Driver's License Bureau yesterday to replace John W. (Pat) Dunlavy, who was suspended by the Mayor a week ago after the grand jury voted three indictments charging him with fraudulent voting. Director of Streets and Sewers Frank J. McDevitt, who announced the appointment, said it was temporary and in effect pending Dunlavy's suspension.

Schneider's salary was increased from $200 to $250 a month. Richard Quinn, chief traffic inspector, at a salary of $160, was promoted to traffic supervisor, and John Koester, $140 a month traffic inspector, was advanced to fill the vacancy left by Quinn. George Tillman, a laborer in the Traffic Department, was made a traffic inspector.

FORMER HEAD OF MISSOURI DRY LEAGUE SUED FOR DIVORCE

The Rev. Adolph H. Post Accused By Wife of Abandoning Her.

Mrs. Kate A. Post filed suit yesterdy to divorce the Rev. Adolph H. Post, former superintendent of the Anti-Saloon League of Missouri, alleging he abandoned her without cause Feb. 1, 1934.

They were married April 19, 1910, and have two children, both of whom are of lawful age, the petition states. The Rev. Mr. Post was head of the anti-saloon league organization in this State from 1923 to 1925, coming from Chicago. At one time he was pastor of the Reber Place Congregational Church but has not lived here for the last year and a half. A notation on the petition said he would enter his appearance to the suit. At present he is in California.

40 Refugees From Majorca.

MARSEILLES, France, Aug. 22.—The United States battleship Oklahoma arrived today carrying 40 refugees from Palma, the capital of the island of Majorca.

RESCUED MINER'S STORY OF 72-HOUR FIGHT WITH DEATH

All Breathed Same Air, But Two Who Died Despaired, Says J. W. McCann.

TOLD FUNNY STORIES TO CHEER THEM UP

Demmer Sexton, Fourth Man Trapped in Pit Near Moberly, Taken Out in Serious Condition.

By the Associated Press.

MOBERLY, Aug. 22.—The story of his 72-hour imprisonment 110 feet underground after a mine fire and cave-in was told in a hospital today by J. W. McCann, 50 years old, one of the two survivors of the four men trapped Tuesday afternoon in the shaft near here.

McCann and Demmer Sexton, 37, who is in serious condition, were rescued yesterday after a hole had been dug through debris blocking the bottom of the main shaft.

Edward Stoner Jr., 26, and George T. Dameron, 27, a Negro, died in the mine.

Tried to Give Men Courage.

"I did everything I could to give the men courage," McCann related. "I told them every funny story I could think of so they would cheer up. You can't fear death when you are laughing and telling funny stories.

"But Stoner and Dameron would not be encouraged. Both knelt on the floor of the tunnel and asked God to save them. As for me, I knew that if I was saved it would be through my own courage and my will to live. I tried to make Stoner and Dameron realize that we all had an equal chance of survival. The air which Sexton and I breathed was the same that Stoner and Dameron were breathing. It was no more in the books for those two to go than it was for Sexton and me.

"Dameron said to me, 'I'm going to die. I'm going to die.' I seized him by the wrist, and, pressing it hard, I told him that he was not going to die. I told him that I could tell by the color of his eyes that he was going to live—but it did no good. I guess he didn't believe me."

Spurning an offer of assistance in lighting a cigarette, the bearded miner boasted:

"Listen, I may not look it now but I'm a pretty tough fellow. I've worked a lot of places in a lot of countries and I know my way around."

"I never lost my presence of mind the whole time I was in the mine.

Fire Breaks Out.

"It must have been 4 o'clock (Tuesday) when I learned that the fire had broken out.

"The others were back in the tunnel getting ready to shoot (charges of blasting powder). I headed for the shaft and saw the flames overhead. It was useless to go back and warn them. They had fired four shots and were already coming toward me.

"We used the old mine trick of going far back in another tunnel (the one in which rescuers found them) and barricaded ourselves against the fire damp.

"We were there for a couple of hours. When the air started to get a little stale, Stoner and Dameron and I started out to look for fresh air.

"We got into the gas. Pretty soon Stoner dropped. I knew he was gone. He wouldn't keep his head down like I told him.

"I turned to Dameron and we started back.

"He went down and said he was too weak to get up, the damp was so bad. So I left him.

Goes to Look for Water.

"It must have been 15 hours before I went over our barricade again looking for water.

"Sexton was in pretty bad shape and wouldn't come with me.

"Down the tunnel I found a bucket with a drink of water in it. I took that. Stoner had said there was a jug full of water beside the pony (a work pony entrapped with the men). The pony was killed almost instantly by the gas.

"I got the water and went back to Sexton. We must have been there 36 hours before I could get Sexton to move around with me.

"He was very weak.

"I could hear the men working up in the shaft.

"I pounded on the timber and tried to make them hear me. I guess they didn't.

"We didn't have any idea what time it was. Stoner was the only man who had a watch—and it stopped.

"That's about all I can say. It's all I want to, anyway. I don't like to think about it.

"I never want to go through anything like that again."

"Remarkable Stamina."

Dr. F. L. McCormick said McCann had "remarkable stamina" and had a "fine chance of recovery if pneumonia doesn't set in."

Sexton was unconscious when rescuers reached him. Dr. John Maddux said, "He would have been dead in another 30 minutes."

"Oh, God, I was afraid you would give us up and stop digging," McCann told Arnold Griffith, chief State mine inspector, when the rescuers reached them.

Sexton was stretched on the mine floor and appeared to be dead. After lengthy treatment and administration of stimulants he mumbled, "I knew you fellows wouldn't give us up."

Dameron was found lifeless with his arms around a wooden support. The body of Stoner, who with Sexton had leased the mine and was putting it in shape for operation, was found far back in the tunnel.

Rescuer's Story.

Griffith, who went sleepless while directing rescue workers, told of the end of the search:

"We broke through into the south entry shaft from the base of the main shaft at 1:15 o'clock (yesterday.) I found a dead pony about 40 feet from the base. We each held to a rope and made the first test for white or black damp. (White damp is the miners' name for carbon monoxide; black damp is carbon dioxide.) We were making the second test when we were startled by a shout deeper in the tunnel:

"'Here we are.'" It was McCann.

Funeral services will be held Sunday for the two victims, Stoner is survived by his widow, a 6-year-old daughter, his parents, six sisters and two brothers. Dameron's bride of a week survives him.

The coroner's inquest is scheduled for Monday. The chief witness will be McCann.

Fund for Families.

Two Moberly business men, Ray Eccles and Henry Taylor, made an appeal today for funds to help families of the survivors, as well as relatives of the two men who died in the mine.

Griffith announced Evans Jones of Higbee, Deputy Mine Inspector in this district, would begin an investigation, probably early next week, of the cause of the accident.

The mine had not been in operation for about six months. It was reopened by Sexton and Stoner about two weeks ago, without their first having filed notice of intentions to operate with the State Department or with Jones, it was said.

McCann continued to improve today. Sexton, the other survivor, also was reported improving and almost out of danger.

Rescued After 3 Days in Mine

J. W. McCANN

BEING carried from shaft near Moberly after 72 hours' imprisonment by fire and a cave-in.

HYDRO-ELECTRIC POWER REDUCED BY LOW WATER

Union Electric Co. Required to Rely Chiefly on Steam Plant at Cahokia.

Low water in the Mississippi River and in the Lake of the Ozarks has greatly reduced the output of hydro-electric plants of the Union Electric Light & Power Co. at Keokuk and Bagnell, requiring the company to rely chiefly on its steam generating plant at Cahokia.

The Bagnell plant is being operated only at the peak consumption periods of the day. The Keokuk plant is producing only about half of its normal output.

For the last week the Mississippi River at St. Louis has been below previous August low levels. The stage yesterday was 3.7 below zero on the gauge, a new low mark for the month.

SETTLEMENT IN ACTRESS' SUIT

Mary Miles Minter, Mother, Sister, Get $125,000 From Brokers.

By the Associated Press.

LOS ANGELES, Cal., Aug. 22.—Mary Miles Minter, former movie actress, and her mother and sister, received $125,000 in settlement of her suit against Blyth & Co., brokers, to recover embezzled investment money estimated at $600,000, it was disclosed in Superior Court yesterday.

The settlement was made public when Superior Judge Emmet Wilson refused to release Leslie B. Henry, confessed embezzler and former employe of the brokerage firm, from further liability.

N. L. NULSEN CHARGED WITH CRIMINAL LIBEL

Lawyers Obtain Warrant in Pamphlet Attack on Attorney Thomas F. McDonald.

A warrant charging criminal libel was issued today by Assistant Prosecuting Attorney Herman Willer against Norman L. Nulsen, former president of the St. Louis Terminal Warehouse Co., who is alleged to have distributed a pamphlet attacking the character of Attorney Thomas F. McDonald, former president of the St. Louis Bar Association.

The warrant was issued at the request of a group of lawyers, who received the pamphlet this week by mail. The lawyers, who laid the matter before Willer, were Richmond C. Coburn, George Stemmler, John Marsalek, Forrest Hemker and R. Forder Buckley.

McDonald in 1934 represented Nulsen in property litigation instituted by the latter's former wife, who divorced him in 1932. The last page of the pamphlet received by the lawyers is a reproduction of a letter bearing the signature "N. L. Nulsen," written to Attorney-General Homer S. Cummings at Washington, which set forth that the writer had sent documents concerning McDonald to the Department of Justice.

It is alleged in the warrant that Nulsen publicized charges against McDonald, knowing "they were false and untrue." Penalty on conviction for an act of criminal libel, a misdemeaner, may be fixed at a fine up to $1000 or imprisonment up to one year in jail or workhouse, or both fine and imprisonment. In ordering Nulsen's arrest, Willer told police he might be found at 5663 Clemens avenue or at Hotel Statler.

BROKERAGE FIRM SUES BANK CHARGING ERRONEOUS ENTRIES

Action Based on Alleged Deposit of Checks by Trustee of Estate to Own Account.

Suit was filed in Circuit Court yesterday by Waldheim, Platt & Co., a brokerage firm, against Boatmen's National Bank of St. Louis to recover $4843.59 alleged to have been wrongfully charged against the firm's account. The petition sets forth that from May, 1929, to December of that year it issued 15 checks to A. N. Herr, trustee for his mother, Mrs. Barbara Herr of Belleville, Ill., but that without her knowledge or approval he appropriated the proceeds to his own use, indorsing the checks and depositing the funds in his personal account.

Herr, who was an accountant employed by the Sporting News Publishing Co., died in February, 1931. He resided at 3745 Lindell boulevard. His mother also is dead. Two years ago a suit was filed against Waldheim, Platt & Co. for $16,721 by her estate and relatives of Herr, alleging that he had transferred securities in their accounts with the firm without their knowledge.

Another suit for $39,474 was filed several weeks later by the same parties against the former partners of Knight, Dysart & Gamble, also a brokerage firm, alleging that collateral security deposited by them with the firm had been sold without their knowledge. Herr had acted as their representative in trading transactions, it was said. His estate was inventoried at $3081.

Liner Sinks Trawler; 4 Drowned.

HELSINGFORS, Finland, Aug. 22.—Four persons were drowned today when the British liner Atlantis sank a Finnish trawler in a collision in the harbor.

POLICE REPORTS ON ILLEGAL LIQUOR SALES REQUESTED

Excise Commissioner Anderson Calls for Information on Violation After Closing Hour.

DOES NOT MAKE NIGHT INSPECTIONS

"I Don't Want to Be Judge, Jury, Prosecutor," He Declares — Many Complaints Received.

Excise Commissioner Thomas L. Anderson, for the first time since his appointment by Mayor Dickmann, 16 months ago, addressed a specific request today to Chief of Police John J. McCarthy, asking him to instruct patrolmen to report illegal sales of liquor in saloons after the hours defined by law.

In the request, Anderson said it had been called to his attention that during the summer there has been a disposition on the part of tavernkeepers to be lax in their observance of the hours. He asked that patrolmen be instructed "to make a special effort to secure evidence of any violation of the ordinances,' especially with reference to selling after the hours permitted.

The State law prohibits the sale of intoxicating liquors on Sunday and from 1:30 a. m. to 6 a. m. daily. City ordinances conform to the State law, but permit the sale of 3.2 beer, defined as non-intoxicating, from 1 p. m. Sunday to 1:30 a. m. Monday.

Anderson's request to Chief McCarthy was issued after a Post-Dispatch reporter had discussed with him complaints to the press about noise nuisances emanating from saloons and taverns open during the early hours after 1:30 a. m.

No Night Inspections.

The Excise Commissioner said he constantly received numerous complaints about music and other disturbing noises in saloons, but did not know personally if that indicated the law was being violated by the sale of intoxicating liquors, because he usually was in bed before midnight and did not make night inspections as was the custom of his predecessor in office, Col. Harry Scullin. Asked why, Anderson said: "I don't want to be judge, jury and prosecutor, too."

He had issued no definite request before for police to investigate the sale of liquor during forbidden hours, Anderson said, because it was their duty to report violations, under provisions of a city ordinance, and "in that way I would get reports of violations after hours as well as other forms of violations." He had not instructed his four inspectors to watch specifically for after-hour violations either, he said, since they are on duty all day and also work several nights a week before midnight on general enforcement.

Before yesterday's request was received from Anderson, Chief of Police McCarthy said to a Post-Dispatch reporter that while police had not been given any specific orders pertaining to saloon violations in recent months, it is their duty to enforce "all laws.' He said he had received no requests from Anderson for help and assumed that Anderson was satisfied with the way saloons have been operating.

Revocation of Licenses.

During the last year about 100 licenses have been revoked or suspended, Anderson said, and during July, there was seven revocations and 15 suspensions. The number of penalties inflicted last month, the Excise Commissioner said, were a few more than the average and in his opinion there was no laxity of enforcement because of election year.

While neither State laws nor city ordinances provide for the actual closing of liquor establishments at 1:30 a. m., but only stipulate no intoxicating liquors shall be sold from then to 6 a. m., Anderson said in his opinion it was the intent of the law that they should close during those hours.

"The owners take out restaurant and other forms of licenses and continue business all night and all day Sunday," said the Excise Commissioner. "But even if they had no other licenses, they cannot be closed up under our present liquor control laws."

The lack of power to force saloons to close after legal selling hours and the ordinance that permits sale of 3.2 beer from 1 p. m. Sunday to 1:30 a. m. Monday offer "wide opportunity to cheat and I have no doubt many tavern owners are taking advantage of the laws as they stand," said Anderson. "If not tightened up, we will have prohibition back in five years."

The Excise Commissioner exhibited a number of reports, made by police captains in each district, to show that "extensive violations," if they existed, were not reported to him. He said, however, that police had "fully co-operated" with him in enforcement.

Anderson said he had made no inspection to ascertain the number of establishments selling 3.2 beer on Sunday, but that about 1000 licenses had been issued for 3.2 beer sales, 500 licenses for sale of 5 per cent beer, and 1386 for hard liquor and beer.

He believed that 3.2 Sunday sales could legally be made under any of these licenses, making a possibility of all saloons being licensed to be open Sunday afternoon. Anderson's opinion is in conflict with one by Attorney General Roy McKittrick, which stated he believed that establishments licensed for sale of 5 per cent beer or hard liquor would violate the State law by selling 3.2 beer on Sunday.

Anderson pointed out that an injunction suit to restrain E. J. Becker, State Supervisor of Liquor Control, from interfering with Sunday sales, was still pending in the Circuit Court here. It was filed by 300 local members of the State Retail Liquor Dealers' Association.

SECOND CONTEST OVER 19TH WARD COMMITTEE VOTE

Democratic Opponents of William Cullinane and Mrs. Stella Carey Give Notice of Suit.

MANY ERRORS AT POLLS ALLEGED

Jordan W. Chambers and Ardonia Morgan Claim Election — Republican Action Also Pending.

Notice that they would contest the election of William Cullinane and Mrs. Stella Carey as members of the Democratic City Committee for the Nineteenth Ward was filed with the Sheriff today by Jordan W. Chambers and Ardania Morgan.

Cullinane and Mrs. Carey, who had the support of Mayor Dickmann, were elected by sizable majorities on the face of the official returns which gave Cullinane 2276 votes to 1166 for Chambers, and Mrs. Carey 2219 to 1181 for Ardania Morgan.

Chambers alleges that in each of the ward's precincts, except the second and thirteenth, 15 or more ballots were counted for Cullinane as having been cast by persons who did not appear at the polls on election day.

In the eleventh precinct, his petition alleges, the ballots were counted at the office of the Board of Election Commissioners at the insistence of a watcher, but the total of 297 votes for the five candidates for Democratic City Committeeman was 99 more than the total of ballots actually cast. Cullinane and another candidate, Chambers alleges, were credited in this precinct with ballots which were not cast for them.

The petition alleges that in the fourteenth precinct Cullinane was credited with 134 votes, although the ballots cast for him totalled only 34.

Many frauds, errors and irregularities occurred in the marking and counting of ballots, Chambers alleges, and if the ballots were properly counted they would show his election by more than 1100 votes.

Similar allegations are made in the petition of Ardania Morgan.

There is also a contest of the election of Republican City Committee members for the Nineteenth Ward. The suits of Maurice J. Gordon and Mrs. Ruth Hughes, against Samuel I. Lane and Mrs. J. D. Madison, notice of which was filed with the Sheriff Monday, were filed in Circuit Court today.

ST. LOUISAN, NAVY OFFICER, NAMED FOR FOREIGN AWARD

Lieutenant-Commander Hillenkoetter Among Five Missourians Honored Under Recent Act.

By the Associated Press.

WASHINGTON, Aug. 22.—Five navy officers from Missouri shortly will receive awards made to them by foreign governments. The Missourians and the awards they will receive follow:

Capt. Rouben B. Coffey, St. Joseph, Order of the Crown of Italy; Rear Admiral Hayne Ellis, Kansas City, Order of the Crown of Italy, Commondatore and diploma, from Italy; Cross of Naval Merit, third class, and diploma, from Spain; Lieutenant-Commander Roscoe H. Hillenkoetter, St. Louis, diploma of Chevalier de L'Ordre du Merite ne Ritime, France; Lieutenant-Commander Elbert S. Marley Jr., Kansas City, Cavalire of the Order of the Crown of Italy and diploma, from Italy; Commander Harold C. Train, Kansas City, Abdon Calderon, second class, and diploma, from Ecuador.

Coffey is attached to naval operations, Washington; Ellis to the Naval War College, Newport, R. I.; Hillenkoetter to the U. S. S. Maryland; Marley to the U. S. S. Lexington and Train to the U. S. S. Vestal.

The last session of Congress authorized the acceptance of foreign decorations by 117 naval officers, including the five Missourians, and Admiral William H. Standley announced this week that the awards were being sent to the men. The awards were in the custody of the State Department pending congressional authorization for their acceptance.

The awards represent recognition of the efforts of American naval officers in the promotion of friendly international relations.

TWO ON UNDERPASS JOB HURT

Scaffolding Falls, Wall of Ditch Caves In.

Jesse Shook, of Marissa, Ill., suffered a fractured left leg yesterday when struck by a timber when scaffolding fell where he was employed as a laborer on construction of an underpass on Highway 15 near Marissa.

A few hours earlier, Louis Matenbacher, Tilden, Ill., was injured by dirt and rock when a wall of the ditch caved in, partly burying him. Both men were taken to St. Elizabeth's Hospital, Belleville, Matenbacher with crushed chest and other injuries.

Black Legion Men Under Sentence

FRED GULLEY (left) and THOMAS COX

LEAVING Detroit courtroom yesterday after getting three to five year terms. They were convicted of taking another member, Robert Penland, from his home at the point of a pistol because of Penland's lax attendance at meetings. At the trial Penland denied he was flogged.

PARK RECEIVES REPORT FROM ELECTION BOARD

Waiting for Additional Information Monday — Doesn't Say What It Is.

By the Jefferson City Correspondent of the Post-Dispatch.

JEFFERSON CITY, Aug. 22.—Gov. Park said today that he had received from the St. Louis Board of Election Commissioners a report on its check to determine how many of the 46,252 names of persons "not found" in its recent recanvass were on registers of voters prior to 1933, when the board he appointed took office. The recanvass was made after exposure by the Post-Dispatch of wholesale registration frauds.

Additional information which the Governor requested of the Board Aug. 14, when he conferred with members of the Board at St. Louis as part of his personal investigation of the St. Louis registration situation, had not been received by him, Gov. Park said, and he declined to disclose the contents of the report delivered until all information was provided.

Expects It by Monday.

He also refused to say what other information he had requested, but added that he expected to have it by Monday. The Board has been checking city directories of 1932 and subsequent years in an effort to learn how many of those who could not be found at the addresses from which they registered had ever resided there.

The report showing the comparison with 1932 voters' lists was delivered last night by Charles L. Moore, secretary and a Republican member of the Board. After a 45-minute conference with Gov. Park he returned to St. Louis.

Since the board appointed by Gov. Park replaced that which served by appointment of Gov. Caulfield, a Republican, and which conducted the registration of September, 1932, here have been eight supplementary registrations. After each of these it is required by law that a complete canvass be made in order to strike off names of persons who cannot be found at addresses from which they are registered.

Gov. Park said that he wished to study the complete report requested of the board before making any decision as to whether he would retain present members or remove them as he has been requested to do by numerous organizations.

Decision by Sept. 4.

His decision, he said, would be made before Sept. 4, by which time, the election laws provide, the St. Louis board must appoint about 4000 election judges and clerks for four-year terms to replace those whose terms expire on that date.

Gov. Park said the subject of resignation had not been discussed with any member of the board. He was asked if he would announce the name of any new member of the board immediately if there was any change in present membership.

"Yes, of course I would," the Governor replied, adding hastily, "if there are any changes."

OHIO CHIEF REJECTS WARRANT FOR BLACK LEGION OFFICER

Refuses to Arrest Virgil F. Effinger on Paper Signed by Detroit Circuit Judge.

By the Associated Press.

LIMA, O., Aug. 22.—Police Chief Ward Taylor said today he refused to arrest Virgil F. Effinger, named by Prosecutor Duncan McCrea of Detroit as national head of the the Black Legion, because a proper warrant had not been received.

He said a warrant had been received from Attorney-General David H. Crowley of Michigan and signed by Circuit Judge James Chenot charging Effinger with criminal syndicalism.

"On advice of City Solicitor Charles W. Long I did not arrest Effinger," Taylor said. "We will do so when we get a proper warrant."

Long said he had advised Taylor that the warrant signed by the Circuit Judge was not valid in Ohio. He said Effinger could be taken into custody on a warrant signed by the Governor of Michigan and submitted through the Governor of Ohio or on a warrant issued by an Ohio court on evidence submitted by Michigan authorities.

TELLS OF PROPOSED ROUTE, RUSSIA TO U. S. BY ARCTIC

Soviet Aviation Official Says It Will Be Shortest Course Between Countries.

By the Associated Press.

YOSEMITE, Cal., Aug. 22. — A possible trade route through the Arctic Ocean and peaceful development of the Soviet Far East through a "non-profit" economy were pictured last night by Russian leaders before the Institute of Pacific Relations.

Development of the new route was predicted by Simeon Joffee, assistant chief of Russia's Civil Aviation Administration.

"The problem posted by Stalin—to transform the northern sea route into a normal trade artery—will be fulfilled" he said.

He added that the northern sea route was to be the shortest connecting the ports of the Soviet Union with the United States.

Vladimir Romm, American correspondent for the Moscow newspaper Izvestia, told the institute it was "unthinkable" that there ever would be a Russian trade expansion that would endanger world peace.

"Our needs," he said, "are governed not by profit, but by the needs of the people. There is no upward limit to the standard of living aimed at, but the Soviet never has contemplated a big increase in domestic manufacture for export."

Dr. Myra Reynolds' Funeral.

By the Associated Press.

LOS ANGELES, Aug. 22.—Funeral services will be held today for Dr. Myra Reynolds, member of the Vassar board of directors and authority on English literature. She died Thursday at the age of 83. Dr. Reynolds, who retired 13 years ago, had been professor of English literature at the University of Chicago and at Vassar.

SIX MORE DEATHS IN AUGUST HEAT WAVE

Eleven Successive Days In Which Temperature Went to 100 or Above.

Six more deaths from heat exhaustion were reported today as the August hot spell entered its eleventh day. There have been 26 deaths in St. Louis and the county during that period.

The dead:

Harry L. Stanton, 37 years old, manager of the Stanton Bros. Plumbing and Heating Co., 2809 Union boulevard.

Mrs. Mary Averto, 58, 4274 Beacon avenue.

Ernest Woodtle, 42, 1923 North Ninth street.

Arthur Norden, 48, 1425 (rear) South Seventh street.

Peter Zuschrott, 26, a patient at the City Sanitarium.

Max Risch, 78, 2822 Russell boulevard.

An unidentified man, about 45 years old, found dead in a vacant lot at Third and Miller streets.

Today was the eleventh consecutive day on which the 100-degree mark was reached or passed. The unofficial reading at 2 p. m. was 101 degrees. The record for consecutive days passes that of July, which was the hottest month in the 99 years for which the Weather Bureau has records. July's worst hot spell included eight consecutive days with temperatures of 100 degrees and over, but there was a 13-day period in which the maximum was below 100 only on one day.

So far this summer there have been 31 days with a maximum of 100 degrees or more. Before this year the greatest number on record was 23, in 1934.

Louis Neal, 25 years old, of Stark City, Mo., died last night of heat exhaustion at St. Elizabeth's Hospital, Belleville. He was overcome while working as a farmhand near Belleville.

SIX OIL FIRM EXECUTIVES ARRAIGNED IN U. S. COURT

Objections by Defendants in Anti-Trust Prosecution to Being Finger-Printed Overruled.

By the Associated Press.

NEW YORK, Aug. 22. — Six oil company executives were arraigned in Federal Court yesterday on an indictment charging them with violation of the Sherman Anti-trust Law.

Bail for the six, part of a group of 58 individuals and 23 oil companies and subsidiaries named in an indictment returned at Madison, Wis., was fixed at $5000 each, and they were paroled in the custody of attorneys until Monday.

The men were: E. W. Sinclair, president of the Sinclair Refining Co.; H. W. Dodge, vice-president of the Texas Co.; H. E. Brandli, vice-president and general manager of the Cities Service Export Oil Co.; Frank R. Coates, director of the Cities Service Co., and vice-president of the Tidewater Oil Co., and Harry Fueauff, vice-president of the Cities Service Export Oil Co., the Louisiana Oil Refining Corporation and the Empire Oil & Refining Co.

Protests by the defendants against being photographed and finger-printed, were overruled.

NEW FORTIFICATION OF FRANCE TESTED IN FALL WAR GAMES

Delegation of Soviet Generals Observes Maneuvers; 100,000 Reservists Occupy Works.

By the Associated Press.

PARIS, Aug. 22.—France's new fortifications along the German frontier successfully withstood an "enemy attack" yesterday.

The Maginot line of fortresses was put to its first test in the Montmedy region as the army's fall war games began. France has called about 100,000 men, the largest number in years, for the maneuvers.

A delegation of Soviet generals observed the practice, designed to demonstrate the line's strength against the first shock of invasion. France and Russia signed a defensive military alliance last March. Army observers said "enemy" troops with the newest and speediest equipment were able to penetrate only at a few places and in small numbers.

The line had been occupied in 36 hours by reservists from the interior of France.

Mme. Troyanovsky in Auto Wreck.

By the Associated Press.

CHEYENNE, Wyo., Aug. 22.—Mme. Ann Troyanovsky, wife of Alexander A. Troyanovsky, Soviet Ambassador to the United States, suffered shock and a possible fractured rib, and her 17-year-old son, A. Troyanovsky, and her secretary, Miss Lida Ivanov, were bruised, when their automobile skidded and overturned east of here.

ST. LOUIS POST-DISPATCH

Founded by JOSEPH PULITZER
December 12, 1878
Published by
The Pulitzer Publishing Company
Twelfth Boulevard and Olive Street

THE POST-DISPATCH PLATFORM

I know that my retirement will make no difference in its cardinal principles; that it will always fight for progress and reform, never tolerate injustice or corruption, always fight demagogues of all parties, never belong to any party, always oppose privileged classes and public plunderers, never lack sympathy with the poor, always remain devoted to the public welfare; never be satisfied with merely printing news; always be drastically independent; never be afraid to attack wrong, whether by predatory plutocracy or predatory poverty.

JOSEPH PULITZER.

April 10, 1907.

LETTERS FROM THE PEOPLE

For Permanent Registration.

To the Editor of the Post-Dispatch:

I WISH to congratulate you for assisting to clear up the vote fraud in St. Louis. This is one of the worst scandals that has been exposed in any large city in many years and, by disposing of the present registration law and enacting a permanent registration law in our State, I am sure a great number of the so-called ghost voters will disappear and thereby give our citizens their lawful authority in selecting candidates.

I wish to go on record as being in favor of a strict permanent registration law. In the primary election just past, I was nominated on the Republican ticket for the office of State Senator from the Thirty-third Senatorial District, and, if elected in November, it is my intention to cooperate in passing a strict permanent registration law.

Reading in the daily press of the investigations of the grand jury regarding fraudulent registrations, it has been brought to my attention that the sister of Senator Brogan has been appointed stenographer in the grand jury room.

Under the present circumstances, I believe that since this young lady's brother is the present State Senator of the Thirty-third Senatorial District, as well as the present Committeeman of the Third Ward, which is one of the wards under investigation, this appointment should not have been made.

In order to get to the bottom of this great vote fraud, I am sure it will be necessary for this grand jury or any other grand jury to grant immunity to some of the small fry and find out just what ones are at the head.

JOSEPH J. SCHULTZ.

What Is a Rain Crow?

To the Editor of the Post-Dispatch:

I HAVE 20 different kinds of birds in my yard and am friendly with every one, but this question is still unanswered: What is a rain crow? No one has ever been able to tell me. Although I hear them clucking in our big cottonwood tree, I never see one. I suspect he belongs to the crow family—maybe a grackle.

Could some of our bird lovers give me light? ADELAIDE.

"The Drive for Back Taxes."

To the Editor of the Post-Dispatch:

PROPERTY owners in St. Louis note with considerable interest your editorial, "The Drive for Back Taxes." This editorial, it seems to me, is eminently fair in that it regards this method of financing relief needs entirely inadequate.

It should be brought to the Relief Committee's attention that the back tax drive is inequitable and unjust, so far as the property owner is concerned.

The Relief Committee has forgotten what it should recall vividly: that relief costs have been kept down because of the willingness of many property owners to carry relief clients who could not and did not pay rent. The claims of relief workers that relief funds paid the "carrying charges" (i. e., taxes) to property owners, have not squared with facts in my particular case.

Consequently, the Relief Committee should take cognizance and notice of the condition of delinquent taxpayers who, gladly or grudgingly, "fed the multitude" while they could.

A PROPERTY OWNER.

Unfounded Optimism.

To the Editor of the Post-Dispatch:

MANVEL H. DAVIS is asking for the support of St. Louis County voters as candidate for Lieutenant-Governor.

This Mr. Davis happened to be a member of the Missouri State Senate at the time the vicious Ralph sewer law was up for repeal. He, like the rest of the Senators, was beseeched by great numbers of St. Louis County people to help rid them of this obnoxious law, but instead of helping us by voting for its repeal, Mr. Davis walked right out on us.

By this action, he passed up an opportunity to render a never-to-be-forgotten service to the county people. Had more Senators followed his lead, no doubt we would still be burdened with a law which could easily have confiscated much of the property of St. Louis County people.

Mr. Davis has a lot of optimism to expect our support, in view of these facts.

ELMA ZIMMERS LOESING.

Defends Father Coughlin.

To the Editor of the Post-Dispatch:

ONE of your correspondents refers to Father Coughlin as a mud slinger. No doubt the source of this term emanates from the recent reference by Father Coughlin to President Roosevelt. The good Father's terminology was a bit emphatic for a clergyman. However, its truth has not and cannot be denied.

In saying that we have too many politicians, your correspondent is right. Consequently, what we need is more leaders of the caliber of Father Coughlin to help impress upon these professional politicians the needs and rights of the people as a nation, not as a class.

As for being a gambler, gambling, of course, is not to be condoned by either religious or layman. However, this writer prefers following an open and above board gambler, whose proved intelligence and sympathies are for the most part directed to the security of our national welfare, than to be tagged and herded by a political setup whose program dare not lean too favorably to the little fellow.

J. J. B.

THE MAKING OF A SENATOR.

How St. Louis buckles down to the job of nominating a candidate for the State Senate is revealed in an examination by the Post-Dispatch of the vote cast in the Fourth and Fifth wards. Both of those wards are in the Thirty-first Senatorial District, so long represented at Jefferson City by Michael Kinney.

The Fourth Ward is Jimmie Miller's fief.

The Fifth Ward is Senator Kinney's freehold.

Here's what happened:

Miller's ward gave William Warren Burke, Kinney's opponent, 3394 votes and Kinney 71. That may or may not be the very best Miller could do, but to an astonished bystander it is pretty good.

But look at Kinney's preserve, the Fifth. Kinney got 3656 sovereign ballots, while Burke was piling up an aggregate of six. Yes, six is the numeral. One, two, three, four, five—SIX.

The details of that unbalmy August day in the Fifth Ward are not dull. To the contrary, they are what the book reviewers used to call "arresting." There are nine precincts in the Fifth, and in six of those precincts Burke was as perfect a stranger to the citizenry as the man from Mars. They had never heard of him. He didn't get a nod. In the other three precincts Burke was not exactly the toast of the town. He garnered four votes in one precinct, the second, and one solitary cheerio each in the Eighth and Ninth precincts.

Any referee that wasn't "fixed" would surely have to hold up Mike Kinney's right arm, after such a battle, as the symbol of victory.

Oh, the long, long struggle for that seal of freedom, that certificate of political equality—the ballot. What a price has been paid in the red coinage of martyrdom for that priceless privilege! Yet a contest at the polls in the Fourth and Fifth wards of St. Louis is merely a rowdy fight between Jimmie Miller and Mike Kinney.

And this is the record of a day which moved Chairman Waechter of the Board of Election Commissioners virtuously to proclaim that "this election was one of the cleanest in the history of St. Louis."

He ought to furnish us with gas masks before singing his song.

A DEFECT IN THE NEUTRALITY LAW.

A defect in the neutrality law recently passed by Congress is revealed by the civil war in Spain. The law compels the President to invoke embargoes on shipments of arms, ammunition and implements of war and to apply other restrictions in case of *war between nations*. It is not applicable to civil war.

With perfect impunity, American munitions manufacturers and others selling war materials may ship supplies to either party to the Spanish conflict, or to both. In fact, certain aviation companies have already been approached with tentative offers from Spain and have asked the State Department for a ruling. The State Department, in such a case, cannot forbid the transactions. It can only use moral suasion—and moral suasion often isn't sufficient.

The Spanish situation is full of dynamite. A war between radicals and conservatives, it is bound to have repercussions in every European chancellory. The Italians and the Germans would like to see a Fascist state rise in Spain. The French and the Russian Governments are deeply sympathetic with the present Spanish regime.

It is easy to conceive of the Spanish troubles as the spark to touch off a general European conflagration. We do not say that in an alarmist spirit, but merely to emphasize an inconsistency in our neutrality law.

If that law is to serve the purpose for which it is intended, it will have to be extended to internecine struggles as well as to those between nations.

TROUBLE AT THE U. OF WISCONSIN.

A political controversy over the conduct of a public educational institution is always lamentable. That which finds Dr. Glenn Frank, president of the University of Wisconsin, on one side and the university's board of regents, upholding Gov. Philip La Follette, on the other side, is all the more unfortunate because academic freedom has been a cardinal principle at Madison for nearly 90 years. The university on one hill and the State Capitol on the other have regularly helped each other; political personalities have been kept out of their relationships.

The present differences are said to be over fiscal and administrative questions rather than academic policies. Be that as it may, let Gov. Philip La Follette look to the fine example of his late father in his contacts with the university. Let Dr. Frank recall how closely such stanch leaders of the University of Wisconsin as John Bascom, Edward A. Birge and Charles Richard Van Hise stuck to their work and responsibility. Wisconsin cannot afford to have its best known and most widely admired institution damaged through administrative strife.

Platinum has jumped from $10 to $53 an ounce, and the average metallurgist is probably right in saying that's some jump.

NINETY YEARS OF THE SMITHSONIAN INSTITUTION.

More than a century has passed since an Oxford gentleman and scientist named James Smithson bequeathed the whole of his property (approximately a half-million dollars) "to the United States of America to found at Washington under the name of the Smithsonian Institution, an establishment for the increase and diffusion of knowledge among men." Congress authorized President Jackson to prosecute the claim for the legacy just 100 years ago this summer. Owing to a difference of opinion as to the propriety of accepting the grant, Congress debated the matter for nearly a decade, and then, 90 years ago this month, approved a bill to permit the creation of the Smithsonian Institution.

As a joiner of scientific advancement and popular education, the Smithsonian Institution has had no equal in the United States. Its first secretary was Joseph Henry, developer of the electro-magnet and one of the first American students of acoustics and meteorology. The second secretary, Spence. F. Baird, was the leading authority on the natural history of the United States in his time, and his successor, Samuel P. Langley, was a pioneer in aeronautical experiments. In biology, in geology, in astrophysics, in paleontology, in ethnology and dozens of other sciences, the institution and its associated agencies have been the means for increasing the world's knowledge.

Each year thousands of visitors from all parts of the United States and many foreign countries explore the seemingly limitless exhibits that crowd the rambling multi-towered building which the institution occupies on the Mall in Washington. The force for education and scientific progress which James Smithson made possible in the United States ought to be known firsthand by every American who visits the national capital. Like the fortless Canadian border, it is one of those ties that symbolize the unity of the English-speaking peoples.

OUR REPLY TO URUGUAY.

The United States Government acts wisely in refusing to offer its services as mediator between the warring forces in Spain. As Acting Secretary of State Phillips has pointed out in his note to Uruguay, author of the well-intentioned mediation proposal, this country is definitely committed to "the principle of non-interference in the internal affairs of other countries." It is a sound principle, and one not lightly to be departed from. The same policy has guided the Government in its refusal to intervene in the domestic affairs of Mexico.

Aside from the long-established principle involved, there is the practical consideration suggested by Mr. Phillips in his note, namely, that it is greatly to be doubted whether any useful purpose would be served by an offer of mediation in Spain. The issues which are being fought out in Spain cut too deep, the fighting is of too savage a nature, for any presumption to be entertained that the factions would submit their differences to the proposed arbitration. The madness in Spain which has set class against class is not to be exorcised by any pacific gesture from the United States, any more than the American Civil War could have been brought to an end by the good offices of Europe.

The case for our scrupulous non-interference in the Spanish conflict is clean-cut and compelling, and Acting Secretary of State Phillips has stated it admirably.

UNFIT FOR PUBLIC OFFICE.

James A. Waechter.
Joseph W. Hannauer.
Stephen M. Wagner.
Charles L. Moore.

THE FIRST CURSE.

Chairman Hamilton's critic retracts. The critic, David Lawrence, a syndicated columnist who has been writing politics for 25 years or more, felt that things were not going well at Republican headquarters and ventured that it was there Mr. Hamilton, as generalissimo, ought to be, instead of swinging around the circle making speeches and occupying the headlines. It was a mild reproof, far removed from fault finding, and designed, we should say, to be helpful.

But as the critic himself has proceeded on his tour of observation and has come into contact with the effects of Mr. Hamilton's visits he has withdrawn his soft impeachment. He is now persuaded that the chairman is on the right track, that his roving commission, moreover, was undertaken with Gov. Landen's approval, possibly at his suggestion, and that, tactically, it is quite correct. It is Mr. Lawrence's present conviction that the Landon campaign may be the best managed Republican effort since Mark Hanna's classic assault in 1896. Such anxiety, therefore, as may have been occasioned by the first disquieting impression may now be allayed.

Still, we are told that Mr. Hamilton, when in Oklahoma recently, contributed the first high official "damn" to the literature of the current strife. It was in the superlative degree, too, that the chairman employed the expletive. Without being intentionally prudish, we indulge the hope that profanity, even of the milk-and-water genre, will henceforth be avoided.

Where, in goodness' name, will it end if they start cussing?

MR. GLENN TALKS FOOLISHLY.

Speaking on the Illinois State Fair Republican day program, former Senator Otis F. Glenn, who is his party's candidate for the seat now occupied by Senator James Hamilton Lewis, explained why Harold L. Ickes is a member of the Cabinet. According to Mr. Glenn, President Roosevelt was unable to find an Illinois Democrat whom he could trust for a Cabinet post, and so was forced to appoint a Republican, Mr. Ickes, as Secretary of the Interior. By the same token, then, Herbert Hoover appointed a Democrat, William D. Mitchell of Minnesota, to be his Attorney-General because he could not find a Republican he could trust as head of the Department of Justice. Mr. Glenn's remark, obviously, is as senseless as that which we set against it. A candidate for the United States Senate in one of the most important states of the Union ought to be able to keep his campaign on a higher plane.

GERTRUDE IN THE COUNTING HOUSE.

Gertrude Stein, who wrote foreward, backward and sidewise in the days when she was one of transition's stars, has come around to the Saturday Evening Post and syntax. She has retained her interestingly gymnastic mind, but where she once devoted her attention to tripping her readers, she now appears to have gone in for tripping herself.

The twisting of an old observation that man's ability to laugh distinguishes him from animals into a statement that the power to count marks man from beast is a good example of her mental agility. From this, she turns to a comparison of man's mathematical practices and a government's. She points out amusingly and with slight exaggeration how an individual counts by ones, but a government by severals. A man, for example, is much concerned over whether the price of a suit is $35 to $36, but the Government, Miss Stein says, with some justification, thinks of a program in terms of 15 or 20 billion dollars.

But notwithstanding the fact that she has entered the literary counting house, Miss Stein is not thoroughly disciplined. A five-word paragraph in the middle of the first column of her brief essay, proves it. "Everybody," she says, "is always counting money." The syntax is good, but the thought is tommyrot. The word "everybody" is the refuge of the lazy or purposely inaccurate writer. It takes in too much territory. There are, unfortunately, several million Americans who seldom count money, and if Miss Stein doesn't know it, the editorial staff of the Saturday Evening Post does. There are many who, like Roy Helton's mountain boy, are:

Pore as a whipporwill,
Bent like a grass blade;
Counting up the stars
Till they count too high.

Yes, they are counters, but they are not, as Miss Stein so blandly says, "always counting money."

Here we are with August rapidly peeling off its remaining days and nobody has seen a sea serpent yet this summer. Are the liars on relief, do you suppose?

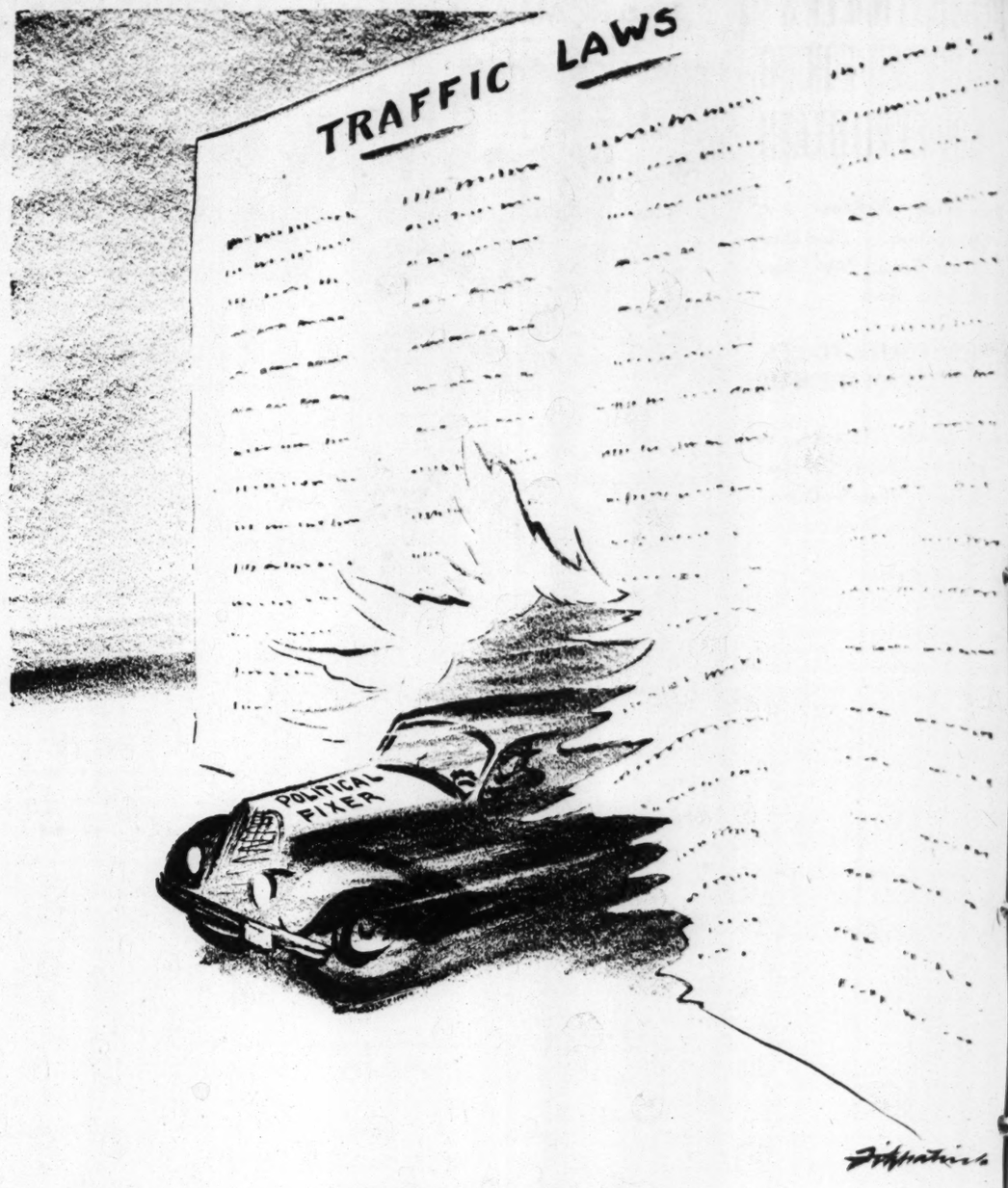

HELPING THE DEATH LIST.

Bonds Without Buyers

Any person who has a $500 bank deposit is the unwitting buyer of $200 in Government securities, with which the banks are loaded; newspaper thinks it would be more wholesome if small investors should buy them direct; to that end, suggests higher interest rates; favors end of tax-exemption.

From the Christian Science Monitor.

ASK the average American bank depositor how many Government bonds he owns and he will probably reply, "Thanks for the compliment, but I don't own any. Why?"

Well, the fact is that of the roundly 30 billions' worth of loans and investments which American banks, members of the Federal Reserve System own as backing for some 29 billions of personal and business deposits, slightly more than 40 per cent is in United States Government bonds.

In other words, practically speaking, any person who has $500 on deposit in an average bank has in effect bought $200 worth of Government securities—whether he knows it or not. Beyond that, the security of his deposit depends partly also on Government bonds held by the Federal Reserve banks and the Federal Deposit Insurance Corporation.

That is what Orval W. Adams, vice-president of the American Bankers' Association, pointed out, speaking as an individual and not as an association official, before the Montana State Bankers' Association the other day. So heavily have the banks become loaded with public securities during the last few years a drop of even 10 points in the market for Government bonds would wipe out 40 per cent of the capital of the national banks of the country, he said.

* * *

The banks, it can be said, have purchased these of their own volition, but that is somewhat a matter of interpretation. Banks are not obliged to bid for Government bond issues, but there is certainly some incentive to stand well with the Treasury Department, which has hundreds of millions to deposit and which includes the Comptroller of the Currency, who makes rules for national banks. The Treasury, too, has a large voice in the Federal Reserve Board, which can influence largely the investment policy of the Federal Reserve banks and even of their members.

Moreover, the Government is now rather like a man who has borrowed so much from his friends that they have to help him in order to protect themselves.

It is rather ironical that the Government, while instituting the SEC to assure that investors know what they are getting in private securities, should sell its own securities by this indirection to people largely unconscious of their purchase.

It has sold some $12,500,000,000 worth of its securities to the American bank depositor indirectly through his bank. They are good securities, no question about that, though it is tremendously important that Government fiscal policy now shall keep them good.

But would it not be far more wholesome for the American Government and for the American citizen with a small amount of savings if he should be encouraged to buy the bonds of his Government in such a way that he would know he was buying them?

It may be granted that the Treasury Department under the present administration has made vigorous efforts to popularize the direct sale of Government bonds in small denominations to individual investors. But the results have evidently been nothing to crow about.

What, then, is lacking to make United States securities attractive to small investors? Calamity howlers to one side, they still rank as gilt-edged for safety. In fact, that is virtually the only attraction offered in the recent campaign. What is needed is a higher rate of interest. The Government could afford to pay this, if it would only tax its bonds.

There is, of course, another great attraction about Government bonds—for millionaires. They carry tax exemption, even from the graduated income tax. That is worth something to a man with a $50,000-a-year income or more. But to the ordinary man it is nothing to offset the small yield of a Government bond as compared to an account in a building and loan association.

Wipe out tax-exempt securities. At least stop issuing them. Let the Government pay a higher rate of interest for its borrowings and take back its revenues at the scheduled income-tax rates without making a special bargain with wealthy tax dodgers.

Then Government bonds will be more attractive to the small investor and can be sold to him directly instead of having to go through his bank without his knowing it.

WARNING IN AUSTRIA.

From the Baltimore Sun.

IT must be profoundly disturbing not only to all Europe but to this country as well to read that Austria is experiencing a new and apparently widespread and very serious outbreak of anti-Semitism. For not only is the ugly cult of "racialism," with the barbarities which it inspires, one of the most discouraging evidences of the deepening strain of anarchy and irrationalism in the modern world. Almost invariably it is the symptom of an unrest which is reaching the explosion point and a herald of the surrender of a nation to extremist reaction.

In the case of Austria these signs are all the worse because they follow so soon upon the rapprochement of Vienna and Berlin. From the first there has been reason to suspect that in spite of its pacific pretensions, the Austro-German agreement, far from setting Austria's troubles at rest, would eventually intensify them. Reports from Central Europe in the last few weeks have indicated that ever since the Fascist Schuschnigg Government made its peace with the Third Reich and embraced the Austrian Nazis as friends, the latter have grown more active and more dangerous. Recently a correspondent of the New York Times reported that the Nazis in Austria were winning the youth of the nation, building up a formidable underground movement, gaining strong places in the universities and "penetrating Austria's public and cultural life." A wing of "radical" Nazis meanwhile prefers "the more heroic ways of open violence."

Seeing how the Brown Shirts did their work in Germany, it is not unlikely that their Austrian comrades are responsible for the new wave of anti-Semitism. All too frequently an impoverished and distraught people makes an easy mark for noisy propaganda about the "invader," and the classic lie that Jews prepare the ground for Communism. Moreover, it is an easy step from the turmoil which such propaganda can raise to a demand that the Government be taken over in the name of "order" and "Aryanism."

Senator Couzens' Frankness

From the Brooklyn Daily Eagle.

SENATOR JAMES COUZENS of Michigan was never one to mince words in outlining his views on public questions. It is not always possible to agree with his position, but it is always refreshing to mark the absence of equivocation. This year he is playing a unique role in the campaign which increases his ability to speak frankly and freely. Although he is a Republican, nominally at least, the Democrats of his State in convention assembled have invited him to seek renomination in their primary in September. There is a good prospect that he will also run independently. In the Republican primary he is being opposed by former Gov. Wilbur M. Brucker.

Addressing a Detroit audience recently, he indulged in a great deal of plain talk. The late Nicholas Longworth once gave newspaper reporters a very frank interview in the mistaken belief they understood he wasn't talking for publication, and then stepped before a microphone and delivered a prepared speech expressing very different convictions. Publication of the contradictory views the following day failed to astound newspaper readers. It was understood perfectly that officials have public and private views which do not always agree. But not Mr. Couzens.

He is disgusted, he says, with the talk of balancing the Federal budget; no one could have done it while relief needs were so great. Nor can he stomach the view that Mr. Roosevelt is bankrupting the nation. Congress has still to put income tax rates up where he believes, despite his large personal fortune, they should be. The Michigan Senator is a realist; his mind is unfettered with the shibboleths and slogans which cloud so much political thinking. Talk of a Red peril leaves him cold. But this doesn't mean that he agrees entirely with the New Deal. He has probably voted against as many of its measures as any other Republican Senator except a few die-hard ultra-conservatives. But how different the campaign might be if all candidates were as frank and truthful.

A DOUBTFUL BLESSING.

From the Washington Post.

IN ANNOUNCING plans for extra payment for overtime work, the United States Steel Corporation has incidentally disclosed its intention to re-establish the 48-hour week as the basis from which to compute overtime. As the steel industry is now working on an average about 40 hours per week, this promise of extra remuneration does not offer much in the way of immediate gain for its employes.

Although the move is designed, it is explained, to prevent a future shortage of certain kinds of labor, if output should continue to increase, the reason for the action remains open to question. The fact that will impress the public most is that the United States Steel Corporation, and other concerns expected to follow its leadership, have decided to revert to the longer working week in preference to spreading employment in periods of high operating activity. To organized labor, overtime pay secured under such conditions will seem a doubtful blessing. Certainly it will not weaken the arguments advanced for the campaign mapped out by the C. I. O.

The steel industry owes its employes and the public a more complete and candid explanation of the reasons for the present move. If those reasons are good, it is poor strategy to remain silent as to what they are. If they are not easy to defend, it is worse strategy to conceal them at a time when labor unrest is rife and a policy of cooperative industrial action highly desirable.

DEATH PENALTY DEMANDED FOR SOVIET PLOTTE

Prosecutor Vishinsky Summation Dec 'These Fascist Mad Must Be Shot.'

'THEIR POLITICAL PROGRAM MURD

He Assails Trotzky Leader—Three De dants Weep Du Three Hour Denuncia

By the Associated Press.

MOSCOW, Aug. 22.—The penalty for all 16 confessed spirators against the Soviet was demanded today by Pros Andrey J. Vishinsky, in a dra conclusion of Government ments lasting more than hours.

"The mad dogs must be Vishinsky declared. "Every them must be killed."

"I add my voice to the mi of indignant voices of the masses in this demand," he He referred to execution as ful and disgraceful end" for t fendants.

Three of the conspirators, whom admitted a plot to over the Soviet Government and as nate Dictator Joseph Stalin, s as Vishinsky began his final ment.

Their calm indifference b E. Dreitzler, T. Reingold a Tervoganian, their heads buri their arms, wept without straint. The stony reserve o other defendants also was sh as they faced the bitter den tions of Vishinsky, known a Government's greatest orator.

Says Their Program Was Mu

"The conspirators' only pol program was murder," Vish declared. Speaking rapidly without forensics, the pros ran through the whole histo the case, and took up the ca each prisoner separately. Th tators leaned forward to every word as the prosecutor from his notes.

"You'll find we'll take the determined measures," Vish warned the defendants.

Turning viciously on Grego Zinoviev, one of the principa fendants, Vishinsky said: blood is still red on your h Your cunning stretched to a where you wrote a necrolog wailing death yet you'd have him (Stalin). You extingui that proud beacon then like a mourner and began tearing hair."

Terming the conspiracy a sh ful infamous treason and betr Vishinsky said: "These wre are a contemptible, base, vile, picable, rotten band of murde scoundrels.

"They are neither tigers nor but are mad Fascist dogs dregs of humanity—the scum o underworld—traitors and bandi

Reference to Trotzky.

"The evidence produced in proves the defendants beyond doubt, with Trotzky leading, gated all plots and terroristic ac ties.

"His (Trotzky's) instructions a determining factor in the for tion of a united Trotzky-Zin terroristic bloc."

Earlier criminal charges filed against two former offi Gregory Sokolnikoff, former

Worth Tw

DEATH PENALTY DEMANDED FOR 16 SOVIET PLOTTERS

Prosecutor Vishinsky in Summation Declares 'These Fascist Mad Dogs Must Be Shot.'

'THEIR POLITICAL PROGRAM MURDER'

He Assails Trotzky as Leader—Three Defendants Weep During Three Hour Denunciation

By the Associated Press.

MOSCOW, Aug. 22.—The death penalty for all 16 confessed conspirators against the Soviet Union was demanded today by Prosecutor Andrey J. Vishinsky, in a dramatic conclusion of Government arguments lasting more than three hours.

"The mad dogs must be shot," Vishinsky declared. "Every one of them must be killed."

"I add my voice to the millions of indignant voices of the toiling masses in this demand," he said. He referred to execution as "a pitiful and disgraceful end" for the defendants.

Three of the conspirators, all of whom admitted a plot to overthrow the Soviet Government and assassinate Dictator Joseph Stalin, sobbed as Vishinsky began his final argument.

Their calm indifference broken, E. Dreitzler, T. Reingold and V. Tervoganian, their heads buried in their arms, wept without restraint. The stony reserve of the other defendants also was shaken as they faced the bitter denunciations of Vishinsky, known as the Government's greatest orator.

Says Their Program Was Murder.

"The conspirators' only political program was murder," Vishinsky declared. Speaking rapidly, but without forensics, the prosecutor ran through the whole history of the case, and took up the case of each prisoner separately. The spectators leaned forward to catch every word as the prosecutor read from his notes.

"You'll find we'll take the most determined measures," Vishinsky warned the defendants.

Turning viciously on Gregory S. Zinoviev, one of the principal defendants, Vishinsky said: "The blood is still red on your hands. Your cunning stretched to a point where you wrote a necrology bewailing death yet you'd have killed him (Stalin). You extinguished that proud beacon then like a paid mourner and began tearing your hair."

Terming the conspiracy a shameful infamous treason and betrayal, Vishinsky said: "These wreckers are a contemptible, base, vile, despicable, rotten band of murderous scoundrels.

"They are neither tigers nor lions but are mad Fascist dogs—the dregs of humanity—the scum of the underworld—traitors and bandits.

Reference to Trotzky.

"The evidence produced in court proves the defendants beyond all doubt, with Trotzky leading, instigated all plots and terroristic activities.

"His (Trotzky's) instructions were a determining factor in the formation of a united Trotzky-Zinoviev terroristic bloc."

Earlier criminal charges were filed against two former officials, Gregory Sokolnikoff, former Ambassador to the Court of St. James, and M. Seredyakoff, former Vice-Minister of Communications.

At least eight men now or formerly high in party circles have been mentioned in testimony relating details of the plot. Observers believed many months would be required for conclusion of the Government's effort to drive from power every one of the old guards who once followed the exiled Leon Trotzky.

Story of Assassination Attempt.

Highspot of a brief session last night was testimony by one of the accused, Fritz David, that he attempted to kill Dictator Josef Stalin under direct orders from Trotzky.

David testified he sat at the congress of the Communist Internationale in July, 1935, with a pistol in his hand waiting to shoot the Soviet leader.

"The chance did not come," he said, "because I sat far away from the platform and had no opportunity to get near Stalin. Secret police were in the same box with me."

Hero worship drew him toward Trotzky, David testified.

"At first I regarded Trotzky as the greatest man of the epoch and considered it an honor to be useful to him in any way. We had a conference (at Copenhagen) with him doing 90 per cent of the talking. He argued the surest way for return to power of the Leftist revolutionists, as he termed his crowd, was physical destruction of Stalin. He suggested I take over the honorable mission of international importance. I consented."

Purported Advice by Trotzky.

"In proposing that I go to the U. S. S. R. to kill Stalin, Trotzky advised me, for the sake of secrecy, not to maintain open relations with Trotzkyites but outwardly to adhere to my position with the Central Committee of the Communist party in Germany."

David teamed up with K. Berman-Yurin, another of those accused, in the planned assassination, he related. Berman-Yurin failed, however, to get into the congress.

The prosecution asserted it was this plot which came closest to succeeding of all those mentioned at the trial.

Rivers' Stages at Other Cities.

Pittsburgh 10.2 feet, a rise of 0.3, Cincinnati 12.8 feet, no change, Lousiville 10.0 feet, a fall of 0.2; Cairo 5.0 feet, a fall of 0.2; Memphis 0.9 feet, a fall of 0.3; Vicksburg —2.3 feet, a fall of 0.2; New Orleans 1.7 feet, a rise of 0.1.

Senator Couzens' Frankness

From the Brooklyn Daily Eagle.

NATOR JAMES COUZENS of Michigan as never one to mince words in outlin- his views on public questions. It is not ys possible to agree with his position, it is always refreshing to mark the ab- e of equivocation. This year he is play- a unique role in the campaign which in- ses his ability to speak frankly an- y. Although he is a Republican, nom- y at least, the Democrats of his State is vention assembled have invited him to renomination in their primary in Sep- ber. There is a good prospect that he also run independently. In the Repub- primary he is being opposed by former Wilbur M. Brucker.

dressing a Detroit audience recently, he lged in a great deal of plain talk. The Nicholas Longworth once gave news re- rs a very frank interview in the min- n belief they understood he wasn't talk- for publication, and then stepped befo- icrophone and delivered a prepared ch expressing very different convictions. lication of the contradictory views the wing day failed to astound newspaper ers. It was understood perfectly that of- ls have public and private views which ot always agree. But not Mr. Couzens.

e is disgusted, he says, with the talk of ncing the Federal budget; no one could done it while relief needs were so great. can he stomach the view that Mr. Roose- ts bankrupting the nation. Congress has to put income tax rates up where he be- s, despite his large personal fortune, should be. The Michigan Senator is a st; his mind is unfettered with the shib- hs and slogans which cloud so much pe- al thinking. Talk of a Red peril leaves cold. But this doesn't mean that he es entirely with the New Deal. He has bly voted against as many of its mea- s as any other Republican Senator a few die-hard ultra-conservatives. But different the campaign might be if all didates were as frank and truthful.

A DOUBTFUL BLESSING.

the Washington Post.

ANNOUNCING plans for extra payment overtime work, the United States Steel poration has incidentally disclosed its in- ion to re-establish the 48-hour week as basis from which to compute overtime. he steel industry is now working on an age about 40 hours per week, this prom- of extra remuneration does not off- h in the way of immediate gain for loyes.

lthough the move is designed, it is ex- ned, to prevent a future shortage of cer- kinds of labor, if output should con- e to increase, the reason for the action ains open to question. The fact that will ress the public most is that the United es Steel Corporation, and other concerns cted to follow its leadership, have decided evert to the longer working week in pref- ce to spreading employment in periods high operating activity. To organized r, overtime pay secured under such con- ns will seem a doubtful blessing. Cer- ly it will not weaken the arguments ad- ed for the campaign mapped out by the I. O.

he steel industry owes its employes and public a more complete and candid ex- nation of the reasons for the present e. If those reasons are good, it is poor egy to remain silent as to what they If they are not easy to defend, it se strategy to conceal them at a time n labor unrest is rife and a policy of co- rative industrial action highly desirable.

Republican Arguments on Wheels

—Associated Press Wirephoto.

PILOT truck of fleet which the G. O. P. National Committee has sent on the road against the New Deal. Side and rear of glass displays 300 foreign products which the committee says represents evil effects of the reciprocal trade treaties.

Worth Two in the Bush

—Elderman in the Washington Post.

12 PAROCHIAL STUDENTS RETURN FROM TOUR OF ITALY

277 Outstanding Pupils of Italian Descent from U. S. Received by Pope Pius.

Twelve parochial school students of Italian descent returned to St. Louis yesterday after a tour of Italy as guests of that Government. The trip was made by 277 outstanding American schoolboys, and included visits at Genoa, Milan, Venice, Naples and Rome, where they were received by Pope Pius.

The group from St. Louis, accompanied by Father Fiorenzo Lupo of St. Ambrose Church, included Joe Lucieo, Joe di Maggio, Anthony Monregle, Nuncio Lemartina, Anthony Romano, Ferdinand Cucchi, Ben Damdero, Louis Amighehi, Sileio Pucir, Caesar Donebra, Lucian Zarlenga and Paul Gianella.

MRS. OSCAR W. RAEDER BURIAL

Services at 1:45 P. M. Monday at Leidner Mortuary.

Funeral services for Mrs. Oscar W. Raeder, who died Wednesday of complications following an operation in Mount Kisco, N. Y., will be held Monday afternoon at 1:45 o'clock at the Leidner Mortuary, 2223 St. Louis avenue, with burial in Friedens Cemetery. She was 76 years old and resided at 2227 Warren street.

Mrs. Raeder with her husband, a former instructor at the Old Manual Training School here, now retired, had been visiting her daughter at Carmel, N. Y. Surviving, besides her husband, are three sons, Dr. O. J. Raeder of Boston, Mass., Prof. E. W. Raeder of Boulder, Colo., and Rolland P. Raeder, 2227 Warren street, and one daughter, Mrs. Laporte of New York City.

SAMUEL INSULL JR. MARRIED

Second Wife Is Former Miss Margaret Baynes of Chicago.

By the Associated Press.

CHICAGO, Aug. 22.—Samuel Insull Jr., son of the former utilities man, was married today to Miss Margaret Shearin Baynes, a millinery buyer, at St. Gertrude's Catholic Church. The bride is the daughter of Mrs. Margaret E. Baynes and the late Anthony Baynes of Chicago.

Insull, a widower, is 36 years old and his bride 30. He is assistant to the chairman of the Commonwealth Edison Co. His first wife, the former Adelaide Lyman Pierce of Kewanee, died Feb. 11, 1934. He has a 4-year-old son, Samuel Insull III.

BELLEVILLE DIOCESE CHANGES

Three Assistant Pastors at Cathedral Assigned to Other Posts.

Transfer of three assistant pastors at St. Peter's Cathedral at Belleville to other posts in the diocese were announced yesterday.

The Rev. C. E. Hellrung was appointed chaplain at St. Mary's Hospital, East St. Louis; the Rev. A. B. Schomaker will become assistant pastor at St. Mary's Parish, Chester, Ill., and the Rev. John T. Fournie, assistant pastor at St. Andrew's Parish, Murphsboro, Ill. They will be succeeded by the Rev. Joseph B. Stenger, the Rev. Edmund Schumacher and the Rev. Elmer Holtgrave.

Steamship Movements

By the Associated Press.

Arrived.

Hamburg, Aug. 20, Manhattan from New York.

Southampton, Aug. 20, Deutschland from New York.

Rio de Janeiro, Aug. 21, Southern Prince from New York.

New York, Aug. 21, Hamburg from Hamburg.

New York, Aug. 21, Duchess of Atholl from Montreal.

New York, Aug. 21, Britannic from Bermuda.

New York, Aug. 21, Champlain from Havre.

Sailed:

Gibraltar, Aug. 20, Roma for New York.

Rio de Janeiro, Aug. 20, Northern Prince for New York.

Southampton, Aug. 21, Hansa for New York.

New York, Aug. 21, President Polk for Manila.

AERIALISTS, RIDERS, THRILL CIRCUS CROWD

Show Opens Three-Day Engagement—Pigmy Elephants in Menagerie.

Circus days are here again with sawdust and spangles and pink lemonade, jubilant children and capering clowns. For Ringling Bros. and Barnum & Bailey opened a three-day engagement yesterday at Kingshighway and Southwest avenue with performances each day at 2 and 8 p. m.

The big show is always good, but this year it seemed bigger and better than ever. It may be that batteries of electric fans playing over the seats are an aid in stimulating an appreciative mood but there is enough going on almost to cause forgetfulness of the heat even if the fans weren't there.

Aerialists and riders provide some exciting moments, especially when Mlle. Gillette appears to fall from the top of the tent only to be brought up by a wire at the last moment. Even those aware of the trick, couldn't restrain a gasp.

The man on the flying trapeze flys through the air with the greatest of ease. So do the girls, so much so that sometimes groups of them are in the air at the same time, twisting and turning with remarkable grace, sometimes to the tune of a waltz, again to the roll of the drums.

Dorothy Herbert, equestrienne, is back again as graceful on her galloping steeds as the average girl on a ballroom floor. She makes even the best of horse show riders seem tame—but then horse show riders are not called upon to dash through flaming barriers.

The high school horses, which always find their places in line, "without a word or command," are as proficient as ever. Troups of bare back riders uphold the traditions of their calling, one of the oldest of circus acts.

Plenty of Wire Walkers.

Wire walkers are with the show in force, including the Naitto troupe, Oriental performers who behave as though their natural habitat was a narrow wire stretched above a circus ring. And the high-wire acts include the Wallendas, whose feats of balancing have become familiar to St. Louisans for several seasons.

There are literally scores of other acts, acrobats, tumblers, men and women who perform feats of agility designed to make one wonder what the human body may be trained to do. There are no wild animal acts with the show this year, but the aerialists and acrobats and riders furnish thrills enough.

The elephants, tried and true troupers, stop munching peanuts long enough to perform in the ring with a gusto as though they enjoyed it, and a company of trained sea lions go through their act with equal celerity. Some Great Danes mingle with the horses and ponies and several of the other numbers.

The clowns are as numerous as ever and are keeping up with current events. Al Smith's "walk" is burlesqued with a big brown derby, and the Dionne quintuplets and Mickey Mouse are represented also —to the great glee of the children.

Shot from Cannon.

Tim McCoy, star of Wild West motion pictures, dashes about the arna and heads a Wild West show after the big show. The big show literally closes with a bang as Hugo and Mario Zacchini are "shot" from the cannon's mouth.

Several pigmy elephants imported from Africa don't do much in the show but walk about the ring. They star in the menagerie tent, presenting greedy trunks for peanuts possessed of seemingly insatiable appetites. The menagerie tent is half the fun of the circus, anyway. Even the zebras are on a peanut diet this year.

But all of the fun of the circus isn't in the rings. A lot of it is among the spectators as children, and adults saying they have gone to the show "to take the children," vie with one another in amazement and laughter. Even some of the performers, dressed after their acts and mingling with friends and relatives among spectators gaze at each act as though they had never seen it before and applaud as lustily as anyone.

FOUR BUSINESS MEN DEFEND ROOSEVELT

Declare New Deal Is Largely Responsible for Recovery and Urge His Re-election.

By the Associated Press.

NEW YORK, Aug. 22.—Two bank presidents, a large department store head and a manufacturer said last night that New Deal measures were largely the cause of business recovery and urged the re-election of President Roosevelt.

Edward A. Filene, president of William Filene's Sons Co., Boston department store; William H. Regnery, president of the Western Shade Cloth Co., Chicago; Maurice L. Breidenthal, president of the Security National Bank of Kansas City, Kan.; and William T. McCaffery, president of the Lincoln National Bank & Trust Co., Syracuse, N. Y., spoke on a nationwide broadcast sponsored by the Democratic National Committee.

"No clear thinking business man would discharge an executive under whom business had climbed from failure to success and hire some unknown who promised to reduce total expenditures without reducing any one expenditure," Filene said, speaking from Boston.

"Successful President."

Breidenthal, speaking from Kansas City, said:

"Although I have the greatest respect for Gov. Landon personally, I am genuinely convinced it would be unwise and harmful to this country if President Roosevelt should be defeated.

"By every test we can apply, the present chief executive is entitled to re-election. He has been a successful President; he has brought us from panic to prosperity; he has brought us contentment at home and peace abroad, and for this country to reject such a gallant leader would be nothing less than rank ingratitude."

Speaking from Rochester, McCaffery said he did not subscribe to the view that recovery, particularly in the banking field, was due to natural causes.

"I for one am glad to acknowledge that a grand job has been done in the banking field by President Roosevelt and his administration," he said.

"I believe that any individual or banker unwilling to give Mr. Roosevelt and the present administration credit for recovery in the banking business is indeed ungrateful."

"Nothing to Fear."

At Chicago, Regnery said:

"Personally, as a business man, I am for the re-election of President Roosevelt with all the fervor and all the intensity and sincerity at my command.

"It is my firm belief that we are in the prosperous and enviable position that we occupy today as a direct result of the policies which his administration put into operation to rescue the industrial and agricultural populations of our country from disaster and ruin.

"There is no sense in the Republican party trying to frighten this country or to frighten business because there is nothing to be frightened about."

15 WPA THEATER UNITS TO PRESENT LEWIS PLAY

Drama Is Based on the Novel "It Can't Happen Here."

By the Associated Press.

WASHINGTON, Aug. 22.—Plans were announced last night by Administrator Harry L. Hopkins for a simultaneous 15-city production of a play based on the novel "It Can't Happen Here," under auspices of WPA theater projects.

The performances, Hopkins said, would take place Tuesday night, Oct. 20, in Boston, Newark, N. J., Los Angeles, San Francisco, Denver, Chicago, New York, New Orleans, Cleveland, Dallas, Tex., Tacoma, Wash., Indianapolis, Syracuse, N. Y., Detroit and either Jacksonville or Miami, Fla.

Hopkins said Hallie Flanagan, national director of the WPA theater projects has made arrangements with Sinclair Lewis, author of the book, and his collaborator, J. C. Moffitt, for dramatization of the novel.

Casting and rehearsals will begin in the 15 cities by Sept. 7. Lewis will supervise the New York presentations.

Each company, Hopkins said, would design its own scenery to fit its own region.

MICHAEL P. M'CARTHY DIES

Secretary of Building and Loan Association in East St. Louis.

Funeral services for Michael P. McCarthy, for 30 years secretary of the St. Patrick's Building and Loan Association in East St. Louis, who died at St. Mary's Hospital of heart disease Thursday, will be held Monday at 9 a. m. at St. Mary's Church, 401 Converse avenue, East St. Louis. Burial will be in Mount Carmel Cemetery.

Mr. McCarthy, who was 76 years old, was president of the Ancient Order of Hiberians of East St. Louis. He resided at 904 Bond avenue. Surviving are his wife, Mrs. Katie Mahoney McCarthy; two sons, two daughters, four brothers and a sister, and seven grandchildren.

NAZI PROTEST OVER SOVIET BROADCASTS

Ambassador Complains of Criticism of German Attitude on Spanish Revolt.

By the Associated Press.

MOSCOW, Aug. 22.—The German Ambassador to Moscow, it was learned last night, protested to the Soviet Foreign Office a few days ago over recent Moscow radio broadcasts.

The Ambassador charged that the German Charge d'Affaires at Madrid had been assailed in the broadcasts and that Germany's attitude on the Spanish revolt had been criticised.

It is understood the Ambassador was given little satisfaction that the propaganda would cease.

Newspaper attacks on Germany, which have become bitter lately, continued unabated.

The official Communist organ, Pravda, replied to the allegation in some Berlin newspapers that the trial here of persons alleged to have conspired against the Soviet Union was organized to attract attention away from what they said was the Communist Internationale's policy of foreign intervention.

"It is doubtful whether Fascists, whose intervention in Spain is getting more and more insolent, will succeed in diverting attention from the terroristic activities of the Gestapo (German secret police) agents in this fashion," Pravda said.

"The Trotzky trial here will reveal this."

Diplomats in Berlin Alarmed at Anti-Russian Campaign.

By the Associated Press.

BERLIN, Aug. 22.—An anti-Russian campaign swept Germany last night and it was authoritatively said the Ambassador of one Power expressed uneasiness to the foreign office.

The campaign centered on alleged war preparations in Western Russia.

It was asserted that the envoy told the foreign office he was voicing the sentiment of most of the diplomatic corps over the German reaction to Hitler's stand against Spanish Loyalists. This Ambassador was informed, it was said, that the German Government does not view the European situation with undue alarm.

Edward Sladek Compositor Dies.

Edward Sladek a linotype operator employed at the Post-Dispatch for about 16 years died yesterday of a glandular disorder at his home, 4204 West Lexington avenue. He was 60 years old. Surviving are his wife, a son and a daughter. The funeral will be held at 2 p. m. Monday from the Drehmann-Harral mortuary, 1905 Union boulevard, to Laurel Hill Cemetery.

POLICE JUDGE DEAD

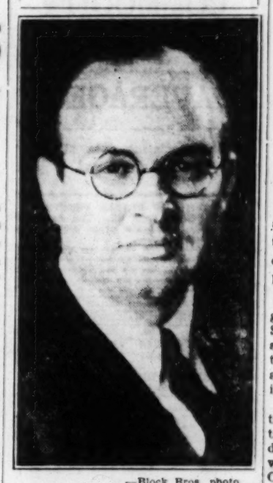

—Block Bros. photo.

GEORGE G. VEST.

GAVE AWAY MILLION IN 1930, FOX RELATES

$200,000 Check "Pikers' Gift," Bankrupt Testifies in Estate Transfer Hearing.

By the Associated Press.

ATLANTIC CITY, N. J., Aug. 22. To William Fox, who says he has only $1,600,000 in assets to cover creditors' claims of $3,000,000, a gift of $200,000 is a "piker's sum."

Smoking a dozen cigars in chain-fashion, the movie man testified yesterday before a notary public that he "gave away" more than $1,000,000 to friends in 1930.

The hearing, separate from Fox's voluntary bankruptcy case, was in a suit by the Capital Company of California to set aside the transfer of Fox's Woodmere (L. I.) estate to his wife.

Fox laughingly answered questions by Samuel B. Stewart Jr., counsel for the company. He said the transfer of the estate was "a gift and for no other reason."

When questioned about a $200,000 check, one of the several sums he said he "gave away" in April, 1930, Fox said:

"Now we are getting down to a piker's sum."

Wilson Henry Irvine, Artist, Dies.

LYME, Conn., Aug. 22.—Wilson Henry Irvine of Byron, Ill., a landscape painter, died last night after a year's illness. He was 67 years old. He was a former president of the Chicago Society of Artists and director of several art clubs.

POLICE COURT JUDGE GEORGE G. VEST DIES

Succumbs to Heart Disease, With Heat a Contributing Cause—38 Years Old.

Police Judge George G. Vest died at St. Luke's Hospital at 5:45 a. m. today of heart disease, with heat exhaustion as a contributing cause. He entered the hospital Aug. 15.

Judge Vest, 38 years old, was a grandson of the late United States Senator George G. Vest. He was a graduate of Missouri and Princeton Universities and was enrolled as a member of the St. Louis bar in November, 1920.

In 1928 he was a candidate for the Democratic nomination for Attorney-General, running as a candidate opposed to prohibition. He was appointed Judge of Police Court No. 2 in April, 1933, by Mayor Dickmann. In the recent primary election he sought the Democratic nomination for Congress from the Eleventh District, but was defeated by Congressman Thomas C. Hennings Jr., who had Mayor Dickmann's support. He returned to his duties in Police Court after the campaign until the day he became ill.

Judge Vest was the son of Mr. and Mrs. George T. Vest of Sweet Springs, Mo. He was an enthusiastic horseman, played polo at local country clubs and in 1928 won a race for gentleman riders at Fairmount Race Track.

In May, 1933, Judge Vest marreid Mrs. Antoinette Taylor, widow of Bryan Mullanphy Taylor. Mrs. Vest obtained a divorce a year later on the ground of general indignities. Following the divorce he made his home at Hotel Kings-Way.

PASTOR NAMED TO NEW POST

The Rev. Harold P. Schultz Appointed City Missionary.

The Rev. Harold Peters Schultz, former librarian at Eden Seminary, has been appointed city missionary of the Evangelical and Reformed Church, to work in conjunction with the Rev. J. W. Varwig and the Rev. H. J. Damm, under the direction of the Evangelical Federation and the Caroline Evangelical Mission.

The Rev. Mr. Schultz, who lives at 3402 Longfellow boulevard, recently returned from a tour of inspection of missions in Central America. Among other duties he will serve as chaplain for his denomination at Koch, Isolation and City Hospitals. The three ministers are assisted in social service work by Miss Tillie Hahlen, Miss Marie Sprick, Miss Violet Haverporrth, Mrs. Hazel Naylor and E. Dixon.

QUIET RALLY IN LEADERS; STOCK LIST CLOSES FIRM

Traders Replace Commitments Unloaded So Hurriedly in the Preceding Session on "War-Talk."

By the Associated Press.

NEW YORK, Aug. 22.—War talk dwindled to a whisper in today's stock market and traders began quietly to replace commitments unloaded so hurriedly in the preceding session.

Although the buying pace was relatively slow, many of yesterday's weak issues came back fractions to 2 points and a few 4 or more. The close was firm. Transfers were around 500,000 shares.

Bonds steadied with equities. Commodities were somewhat mixed as were the principal foreign currencies.

Business and industrial items were again a sustaining influence and financial observers suggested the market may have been "oversold."

Among the better performers were Chrysler, General Motors, U. S. Steel, Bethlehem, Sears Roebuck, Douglas Aircraft, Hiram Walker, Schenley, J. I. Case, International Harvester, Southern Pacific, Santa Fe, New York Central, Pennsylvania, Crown Cork, Allied Chemical, Westinghouse, General Electric, Standard Oil of New Jersey, American Smelting, Kennecott, Anaconda, Western Union, Consolidated Edison, American Steel Foundries, Studebaker and Eitingon Schild.

Brokerage quarters found the over-night European news more to their liking and the optimistic interview of Thomas W. Lamont of the J. P. Morgan firm helped to allay fears of a general foreign conflagration.

News of the Day.

Second thoughts on yesterday's relapse led some analysts to believe that part of the selling at least might have been due to the fact the market had reached a stalemate after four months of virtually uninterrupted advance and prices had discounted to a considerable extent full improvement in business and industry.

The dividend crop for the week disclosed a sizeable growth with no unfavorable declarations in the group.

Holders of heavy industry stocks were heartened by signs automobile activities may be heading for pre-depression heights this year. There were also forecasts steel output in the last half of 1936 will more than exceed expectations.

Despite the sharp break of Friday, commission houses with foreign connections reported more buying than selling from abroad. Demand from London was said to have been for leading rails and steels.

The French franc ended .001-16 of a cent higher at 6.58 7-16 cents and sterling was unchanged at $5.03¼.

Cotton was off 15 to 35 cents a bale.

Wheat at Chicago finished ⅛ cent a bushel easier to ¼ up, and corn was ⅜ lower to as much firmer.

Overnight Developments.

It was noted that July net operating income of the railroads was being estimated at approximately $60,000,000 compared with $26,851,397 in the same 1935 month. It was pointed out that if the roads had spent as much on maintenance as in June, the advantage over last year would have been smaller.

Predictions of machine tool manufacturers was that orders in August will about equal the high levels of July.

Day's 15 Most Active Stocks.

Closing price and net change of the 15 most active stocks today: Studebaker, 9000, 12½, up ¾; Chrysler, 8800, 110¾, up 1½; U. S. Steel, 8500, 66¼, up 1¼; Bethlehem Steel, 8100, 61⅜, up 1½; General Motors, 8000, 65¼, up 1¼; Pure Oil, 7100, 16½, up ½; Kelvinator, 6000, 19⅞, up ¼; N. Y. Central, 5400, 40¼, up 1⅛; General Electric, 5300, 45¼, up ⅝; Radio, 5200, 10⅜, up ¼; Anaconda, 5000, 37¼, up ¾; Republic Steel, 4900, 21½, up ⅝; International Tel. & Tel., 4500, 12½, unchanged; Continental Oil Delaware, 4400, 29¼, unchanged; Eitington Schild, 4400, 11¾, up 1⅛.

FOREIGN MARKETS AT A GLANCE

By the Associated Press.

LIVERPOOL, Aug. 22. — After an early advance, wheat futures reacted and closed irregular. The market eased on cheaper Canadian offers and fears that the Argentine acreage report was too low.

London and Paris — Closed on Saturdays.

New York Bank Statement.

NEW YORK, Aug. 22.—The weekly statement of the New York Clearing House shows: Total surplus and undivided profits $834,141,100 (unchanged); total net demand deposits (average) $80,302,000 (decrease); time deposits (average) $10,546,000 (decrease); clearings week ending today $2,715,548,217; clearings week ending Aug. 15, $3,071,987,825.

Boston Wool Market.

BOSTON, Aug. 22 (United States Department of Agriculture).—A fair volume of business was transacted in the Boston wool market during the past week, and prices on a number of grades showed a strengthening tendency. Prices of fine territory wool, especially, tended quite firmly against buyers. Medium territory wools were more active, and prices of combing ⅜-blood advanced. Ohio fleeces were moderately active at steady to firmer prices in the range 35-36 cents in the grease for fine delaine and staple ½-blood, 38-39 cents for combing ⅜-bloods and 37-38 cents for ¼-blood.

COMMODITY INDEX

AVERAGES

Other statistics data showing economic trend.

TREND OF STAPLE PRICES.

NEW YORK, Aug. 22.—The Associated Press daily wholesale price index of 35 basic commodities.

Saturday	80.25
Friday	80.34
Week ago	80.57
Month ago	77.41
Year ago	74.78

(1926 average equals 100.)

RANGE OF RECENT YEARS.

	1936.	1935.	1934.	1933.
High	81.46	78.68	74.9	69.23
Low	71.31	71.84	61.53	41.44

STOCK PRICE AVERAGES.

(Compiled by Dow-Jones.)

Stocks.	High.	Low.	Close.	Ch'ge.
30 Inds.	162.35	161.05	162.14	*1.34
20 R. R.	52.52	51.95	52.44	*.60
20 Util.	33.85	33.47	33.78	*.27

(Compiled by the Associated Press.)

Stocks.	High.	Low.	Close.	Ch'ge.
30 industrials	87.4	86.7	87.2	*.8
15 railroads	38.5	37.9	38.4	*.6
15 utilities	51.4	50.8	51.3	*.4
60 total	66.1	65.5	66.0	*.7

	30 Ind'ls.	15 Rails.	15 Util.	60 Stocks.
Day's change	*.8	*.6	*.4	*.7
Saturday	87.2	38.4	51.3	66.0
Friday	86.4	37.8	50.9	65.3
Week ago	89.9	39.5	52.4	67.9
Two weeks ago	92.0	41.3	53.4	69.6
Month ago	90.5	38.8	52.2	67.9
Year ago	65.0	25.3	36.1	47.8
1936 high	92.0	41.3	53.4	69.6
1936 low	73.4	30.2	43.4	55.7
1935 high	76.3	31.2	44.7	56.1
March 1, 1935	53.3	21.4	23.1	37.8
1935 low	49.5	18.5	21.6	34.8
MOVEMENT IN RECENT YEARS.				
1932 low	17.5	8.7	23.9	16.9
1929 high	146.9	153.9	184.3	157.9
1927 low	51.6	95.3	61.8	61.8

(Compiled by Standard Statistics Co.)

	50 Ind's.	20 Rails.	20 Util.	90 Stocks
Saturday	145.8	55.4	95.6	123.1
Friday	144.0	54.6	94.9	121.7
1935 high	127.9	45.5	84.8	106.9
1935 low	78.6	28.6	39.5	64.0
1936 high	152.2	58.7	102.0	129.0
1936 low	126.2	44.0	80.3	106.4

1926 averages equal 100.

BOND PRICE AVERAGES.

(Compiled by the Associated Press.)

	20 Rails.	10 Ind'ls.	10 Util.	10 Fo'gn.
Day's change	.1	....	.1	.1
Saturday	93.8	103.3	102.4	69.5
Friday	93.9	103.3	102.5	69.6
Month ago	93.6	103.3	102.6	69.3
Year ago	82.6	99.0	97.8	68.0
1936 high	94.3	104.1	102.9	72.0
1936 low	86.9	101.8	99.3	67.6
1935 high	87.8	102.2	99.8	70.4
1935 low	76.4	92.2	84.5	65.5
1932 low	45.8	40.0	64.6	42.2
1928 high	101.1	98.9	102.9	100.5

10 LOW YIELD BONDS.

Saturday	112.0	1936 low	110.2
Friday	111.8	1935 high	110.7
Month ago	111.5	1935 low	107.9
Year ago	109.3	1928 high	104.4
1936 high	112.3	1932 low	86.8

(Compiled by Standard Statistics Co.)

	20 Ind'ls.	20 Rails.	20 Util.	60 Bonds.
Saturday	91.4	95.1	105.7	97.4
Friday	91.4	95.0	105.6	97.3
1935 high	91.4	96.4	103.6	93.1
1935 low	83.6	71.0	89.3	83.0
1936 high	93.4	96.2	106.2	97.9
1936 low	90.0	84.7	103.5	93.3

1926 averages equal 100.

STOCK PRICE TREND.

	Sat.	Fri.
Advances	342	75
Declines	142	667
Unchanged	132	91
Total issues	616	833
New 1936 highs	9	21
New 1936 lows	5	11

	This Week.	Week Ago.	Year Ago.
Advances	245	363	342
Declines	680	598	584
Unchanged	131	114	136
Total issues	1056	1075	1062

U. S. TREASURY POSITION.

WASHINGTON, Aug. 22.—The position of the Treasury Aug. 20: Receipts, $10,347,987.79; expenditures, $25,868,082.16; balance, $2,004,819,653.84; customs receipts for the month, $22,744,439.01; receipts for the fiscal year (since July 1), $558,779,930.25; expenditures, $819,408,914.06, including $283,793,927.70 emergency expenditures. Excess of expenditures, $260,628,983.81; gross debt, $33,401,300,228.98, a decrease of $5,050,984.25 under the previous day; gold assets, $10,685,261,851.50.

Receipts for Aug. 20 (comparable date last year), $7,396,741.76; expenditures, $25,596,594.20; net balance $1,580,545,138.03. Customs receipts for the month $24,173,049.99. Receipts for the fiscal year, $508,616,830.30; expenditures, $1,143,468,197.47, including $588,177,012.77 of emergency expenditures; excess of expenditures, $634,851,367.17; gross debt, $29,092,600,654.53; gold assets, $9,187,129,282.06.

CORPORATION STATEMENTS

NEW YORK, Aug. 22.—Continental Steel Corp. and subsidiaries reported today for the year ended June 30 net profit of $715,914, equal to $2.67 a share of common stock, against $481,978, or $1.69 a share, in the preceding year. June quarter profit, $238,339, or 96 cents a common share, against $87,280, or 21 cents a share, in previous quarter.

New York Shipbuilding Corp. reported profit of $76,216 before taxes for the six months ended June 30, compared with a net loss of $418,561 before taxes for the first half last year.

For the June quarter profit was $37,185 before taxes, against profit of $39,031 in the preceding quarter and net loss of $258,018 in the June quarter last year.

F. E. Myers Bros. & Co., Cleveland manufacturers of pumps, water systems and other industrial equipment, reported for the nine months ended July 31 net profit of $759,495 or $3.79 a share on the common stock. No mention was made of surtax on undistributed profit. In the like period of the preceding fiscal year net profit was $538,482, equal after dividends on the preferred stock, now retired, to $2.65 a common share.

TURPENTINE, FLAX AND LINSEED

Linseed oil in one to four barrel lots was quoted at 11.7c per lb. for raw and 12.1c per lb. for boiled. Half drums .06c more.

SAVANNAH, Ga., Aug. 22.—Turpentine firm, 38½; sales, 72; receipts, 473; shipments, 3416; stock 34,619. Rosin firm; sales 530; receipts, 1766; shipments, 1850; stock, 86,062; quote, B 5.60; D 6.00, E 6.02½; F, G, H and I, 6.02½@05; K and M 6.05@6.10, N 6.20@6.25, WG 6.65, WW and X 7.30.

DULUTH, Aug. 22.—Flax on track, $2.09; Sept., $2.09; Oct., $2.09; Dec., $2.08½.

Reviews Copper Outlook.

DOUGLAS, Ariz., Aug. 22.—P. G. Beckett, vice-president and general manager of the Phelps Dodge Corporation, said today "the present apparent balance between consumption and output of copper and the reduction of surplus stocks is gratifying and gives a sound basis to the structure of copper prices and production."

Beckett said as far as he had been advised, the Phelps Dodge company "did not contemplate" following Kennecott by increasing production.

"If general business, with the consequent demand for copper, can be increased or even maintained at present levels there is no reason to feel that the present improved position of copper will be disturbed in the near future," Beckett said.

SCRAP IRON AND METALS.

Per ton, scrap iron, country agricultural or industrial, $6.50@7.50; stove iron, $4.50@5.50; cast iron, $7@8. Metals — per 100 lbs.: Light brass, $2.50; heavy yellow do, $3.25; red do, $4.50; heavy copper wire, $6; light do, $5.50; zinc, $2.50; lead, $3; lead foil, $2.50; tin foil, $28; aluminum, $3.50.

TODAY'S NEW YORK STOCK MARKET

SPECIAL ASSOCIATED PRESS WIRE.

NEW YORK, Aug. 22.—Total sales today on the New York Stock Exchange amounted to 431,830 shares, compared with 1,478,820 yesterday, 366,320 a week ago and 1,124,960 a year ago. Total sales from Jan. 1 to date were 315,076,774 shares, compared with 190,135,598 a year ago and 250,273,033 two years ago.

Following is a complete list of transactions giving sales, high, low, closing prices and net changes:

Stocks and Ann. Div. in Dollars.	Sales in 100s.	High for Day.	Low for Day.	Close for Day.	Ch'ge. for Day.
A					
Abr&S 1.80g.	1	59	57	59	*1½
AdamsE .20g.	13	12⅝	12⅜	12½	—¼
Adams M 1.	3	20	20	20	*⅜
Address .60	1	26	26	26	*¼
Air Reduc 1a	13	73	73	73	.....
Airw E Ap.	6	4	4	4	.....
Alas J .60a	1	13½	13½	13½	.....
Alleghany	26	3¾	3½	3¾	*¼
do pf xw.	3	36	35¾	36	.....
dopf$30ww	9	37¾	37	37¾	*1⅜
do pr pf	1	38	38	38	*½
Alleg Stl 1a	2	33¼	33¼	33¼	*⅛
Al C & D 6	4	222	220	222	*2
Allied M ½g.	8	24¾	24¼	24¾	*½
Allied Strs	12	12⅜	12¼	12¼	.....
do pf 5	2	80	80	80	.....
Allis C M 1.	20	53½	52¼	53½	*1⅝
Alpha PC 1.	1	24⅝	24⅝	24⅝	—⅝
Amal Lea	1	2⅝	2⅝	2⅝	.....
Amerada 2	2	93½	92	93½	*1½
AAC Del 3	2	55½	55¼	55½	—¼
Am B N 1g	1	38	38	38	*¼
Am B S 1.60.	1	55⅜	55⅜	55⅜	.....
Am Can 4a	4	121½	120⅛	121½	*1½
Am Car & F.	13	41¼	39¼	41¼	*2¼
Am Chain	7	57	56	57	*1
Am Colortype	1	9¾	9¾	9¾	.....
Am Com Alco	7	25⅞	25⅛	25⅞	*⅝
A Crystal S.	1	28¼	28¼	28¼	*¼
AmEnca Til	3	4¼	4¼	4¼	*¼
Am&For Pow	7	6¾	6⅝	6¾	*⅛
do. $7 pf.	1	33½	33½	33½	*½
Am Hide&Lea	2	5¾	5¾	5¾	*¼
AmHoPr 2.40	2	45⅛	45⅛	45⅛	—⅞
AmI pf1½g	1	19	19	19	.....
Am Internat	3	10⅞	10¾	10⅞	*⅛
Am Loco	7	29½	29	29⅛	*½
AmM&F .80	4	23⅛	22⅝	23½	*1
AmM&M ⅛g	3	10⅜	10¼	10⅜	*⅛
Am Metal	3	31½	31	31½	*⅜
Am Pow&Lt	19	12⅛	11¾	12	*¼
Am P & L					
$6 pf 1½k	1	73¼	73¼	73¼	.....
do$5pf1¼k	8	64	63	64	—⅛
AR&St S.15g	18	21⅝	21½	21½	—⅜
AmRoM 1.20	8	27	26⅝	26⅞	*¼
Am Seating	1	23⅝	23⅝	23⅝	*⅛
AmS&R1.30g	7	83¼	82½	83¼	*3¼
Am Stl Fdrs	28	39½	38⅜	39½	*1½
AmSugRef 2	1	56½	56½	56½	*½
AmSumTob 1	1	23⅛	23⅛	23⅛	—⅜
AmT&Tel 9	12	172	170¼	172	*1⅞
Am Tob 5	2	98¼	98	98¼	—⅛
do B 5.	5	101¼	100⅜	101¼	*¾
AmType Fdrs	12	11⅞	11⅜	11¾	*¼
AmWatW.20g	12	24½	24⅛	24¼	*¼
Am Woolen.	5	8¼	8⅛	8⅛	.....
do pf 3k	1	61¼	61¼	61¼	*⅞
AmZin pr pf	1	26¼	26¼	26¼	.....
Anacon ½g	50	37¼	36¾	37¼	*¾
AnaW&C 1g	3	62	61¾	61¾	*¼
AnchCap .60	3	18	17⅜	18	*½
Arm Ill	9	5¼	5⅛	5¼	*¼
ArmstCk 1½	2	48⅝	48½	48½	.....
ArnConst ½	1	12⅛	12⅛	12⅛	*⅛
Assd DGds	7	17¾	17½	17½	—⅛
AT & SF 2g	12	78	76⅞	78	*2
do pf 5	4	102⅛	102	102	—¼
Atl Cst Ln	9	30⅛	29	30	*1
Atl G&W I	†10	19⅛	19⅛	19⅛	—⅜
Atl Refin 1	4	27¼	27⅛	27¼	*¼
Aub Auto	2	31	30¾	30¾	*⅜
Avia Corp	4	5⅜	5¼	5⅜	.....
B					
Badlw Loco	20	3¼	3⅛	3¼	*⅛
do asd	5	3	3	3	.....
do pf	3	42¾	41	42¾	*2¼
Balt & Oh	31	21¾	21	21¾	*⅝
do pf	11	33½	32¼	33½	*1¼
Bng & A 2½	1	44	44	44	—¼
Barnsd .80	3	16⅜	16⅜	16⅜	*⅛
Beech CRR2	*50	39	39	39	*1
Bendx Ava1g	13	27½	27	27½	*⅛
Bene IL1½a	2	21⅛	21⅛	21⅛	.....
Best &C 2a	1	55	55	55	—½
Beth Stl	82	61⅜	60½	61⅜	*1½
do 5 pf 1	11	18¾	18¾	18¾	—⅜
do 7 pf 7	1	119	119	119	—2
Bige Sn 1	2	37	37	37	—¼
Blaw K .30g	6	16⅛	16	16⅛	*⅛
Bloomin 40.1.40		26½	25	26	*2
Boeing Airpl	12	29½	28⅝	29⅛	*⅝
Bohn Alum3	1	42⅞	42⅞	42⅞	*½
Borden 1.60	2	30	30	30	—½
Borg War 3	2	73½	73¼	73½	*1
Bridgpt B .40	5	14⅛	14⅛	14⅛	—⅛
Briggs M 2a	14	54	52¾	54	*1¼
Briggs & St3	1	48⅛	48⅛	48⅛	—⅜
Bklyn &QT	1	7¾	7¾	7¾	*¼
Bklyn Un G3	1	48	48	48	.....
Bruns Bal	1	10	10	10	.....
Bucy Erie	7	12⅝	12⅜	12⅝	*½
Budd Mfg	34	14	13¼	14	*¾
do rts 2 pd	9	1⅛	1	1⅛	*⅛
Budd Wheel	8	10	9¾	10	*¼
BullardCo½g	2	27½	26¾	26¾	—½
Bulova Wat	6	36⅞	36	36⅝	*⅝
BurrAdMch.60	6	27	26⅝	27	*½
BushTBl pf ct	†50	16¼	16⅛	16⅛	—⅛
ByronJack 1a	2	28¾	28½	28¾	*¾
C					
CallahanZ-Ld	3	1½	1½	1½	*⅛
Calu&Hec ½g	7	11⅜	11⅛	11⅜	*¼
CampWy 1a	2	34½	34¼	34½	*¼
Can D G Ale	15	15⅜	14⅞	15⅜	*⅝
Canad Pac	15	11⅝	11½	11⅝	*⅛
CapAdm A ½g	1	15¾	15¾	15¾	—⅛
CaroCO stp 5	†10	100⅝	100⅝	100⅝	—1⅜
Carr&Gen .20	2	7⅜	7⅜	7⅜	—⅛
Case J I	7	151½	151½	151½	*4
CaterpilTrac 2	4	74¾	74½	74½	—⅝
Celanese ½g	6	26⅜	26	26⅜	*⅝
Celotex	16	29¼	28⅝	29¼	*¼
do pf	2	76½	76½	76½	—1
CentAguir1½a	1	30¾	30¾	30¾	—¼
Cer dePas 3g	8	52	51	52	*1
Certain-teed	2	9	9	9	.....
do 7pc pf.	†20	97¾	97½	97½	—⅞
ChampPF pf6	†30	103½	103½	103½	*¼
Ches&Oh 2.80	17	65¼	64⅝	65¼	*⅝
Ches Corp 3	3	79½	79½	79½	*½
Chi & N W	14	2¾	2¾	2¾	.....
Chi Gt W pf	3	7	6¾	7	*¼
Chi Pneu T.	3	17⅜	17⅛	17⅛	*¼
Chi RkIs&P.	2	2¼	2	2¼	—⅛
do 6pc pf.	3	5	4¾	4¾	—¼
ChickCotOil 2	2	23	22⅝	22⅝	—⅜
Chrysler ½g	88	110¾	110	110¾	*1½
CityIce&F 2	2	16⅞	16⅞	16⅞	—⅛
ClarkEq .70g	1	32	32	32	—¼
Coca-Cola 2.	5	114½	114¼	114½	*⅛
Colga-Pa ½	5	13⅝	13½	13½	.....
Coll & A 2a	5	49¾	49½	49½	*1½
Col & S 1 pf.	†20	28	28	28	.....
Col Fu & Ir	8	5⅝	5⅜	5⅜	—⅜
do pf	†10	27	27	27	*1
Co G&El .20g	25	20⅜	20	20⅜	*⅜
do 5pc pf5.	†10	101	101	101	*1
Col P vtc 1a	1	37¼	37¼	37¼	—¼
Com Cr 3	18	71½	70¼	71⅜	—⅛
Co Cr pf new	4	105¼	104¾	105¼	.....
Co In Tr 4	27	78	76½	78	*¾
do cv pf 6h	1	115	115	115	—4
do cv pf4¼	1	116	116	116	.....
Com So .60	12	15⅞	15¾	15⅞	.....
Com'w & Sou	26	3¼	3⅛	3⅛	.....
do pf 3	3	71	71	71	*½
Conde Nast	2	7⅝	7½	7⅝	.....
Congo-N 1.60	2	32½	32½	32½	—½
Con Coal	1	3	3	3	*⅛
do pf	†10	15	15	15	.....
Con Edis 2	30	41⅛	40⅝	41	½
Con Film	1	4½	4½	4½	.....
do pf 1k	1	16⅝	16⅝	16⅝	—⅛
Con Laund	1	5¼	5¼	5¼	—⅛
Con Oil .60	17	12¼	12⅛	12¼	*⅛
Con Text	5	⅝	½	½	—⅛
Container C 1	32	22⅜	20½	22	*1½
Cont Bak A	1	15¾	15¾	15¾	.....
do B	1	1⅞	1⅞	1⅞	.....
do pf 4.	1	89½	89½	89½	*½
Con Can	7	68½	67¾	68½	*1
Cont In 1.20a	2	38½	38⅜	38½	.....
Cont Mot	12	2⅞	2¾	2⅞	*⅛
Con O D ⅛g	44	29⅝	29¼	29¼	.....
Corn Exc 3.	†50	65	65	65	.....
Corn Prod 3a	13	64¼	63⅝	64¼	*¼
Coty	5	5	5	5	—¼
Cr of W 2	1	36¼	36¼	36¼	—⅛
Crocl Ra ½g	2	30	29	30	*1
Crown C 1g	36	67	63¼	67	*4¾
do pf ww2¼	1	48½	48½	48½	.....
Crown Zeller	1	8¾	8¾	8¾	.....
Crucible Stl	3	43½	43⅜	43⅜	*¾
Cuban-Am S	1	10⅜	10⅜	10⅜	.....
do pf	†70	103	103	103	—1
Curtis Pub	6	19⅝	19⅜	19⅝	*¼
Cur P pf 7	3	108	107⅞	107⅞	—⅛
Curtiss-Wrigh	27	6⅝	6½	6⅝	*⅛
do A	12	18⅞	18⅝	18¾	—⅛
Cutler-H 1a	5	64	63½	64	*¼
D					
Dav Strs .30a	3	16⅛	16	16	.....
Deere & Co.	4	68¼	68¼	68¼	*¼
D-W-G 1½a	3	25	24½	25	*⅜
Del & Hud.	4	43	42	43	*1⅛
Del L & W.	7	18¼	18	18¼	*½
Dist Corp S	6	23⅜	23⅛	23⅛	*¾
Dome M 2a	2	55½	55	55½	*½
Douglas Airc	27	72½	71¼	72½	*1½
Dress A1½e	1	40½	40½	40½	.....
duPdeN3.60a	1	158¼	158¼	158¼	.....
Duq L 1pf 5	†10	113	113	113	.....
E					
East Kod 5a	4	177	175½	175½	—½
Eaton Mfg 2	4	34⅛	34	34	*¼
Eitingon Sch	44	11¾	10¾	11¾	*1⅛
El A L1.20A	8	37¾	37	37¾	*1¼
El Boat	21	14⅛	14	14⅛	*⅜
El Pow & L	5	14⅝	14½	14½	*¼
do $6 pf	†10	113	113	113	.....
El Stor B2	3	46	46	46	—⅝
Endic-Jo pf 5	†10	110	110	110	.....
Eq O B .10g	1	6⅛	6⅛	6⅛	*⅛
Erie R R	3	15⅜	15⅜	15⅜	.....
do 1 pf	5	25	24½	25	*½
Evans Pr 1	2	26½	26	26½	*1
F					
Fairbanks Co	†20	3	3	3	*⅛
do pf	†10	13⅞	13⅞	13⅞	*⅞
FairbanksMor	5	53	52	53	*1
Faj Sug 2.	1	45¼	45¼	45¼	.....
Fed Lt & Ar	1	25	25	25	*1½
FedMot .20g	4	8⅛	8	8⅛	*⅛
FedWatSv A.	1	4⅜	4⅜	4⅜	—⅛
FedDStr 1¼g	3	36	35¾	36	*¼
FidPFireIns 1.20a.	5	41	40½	40½	—½
FirestoneT&R 1.20	2	27	26¾	27	*¾
FirstNSt 2½	1	47	47	47	—⅛
Flintkote 1	3	34	33¾	34	*⅛
Follansbee	4	5	4⅞	4⅞	*⅛
FoodMch 1	1	38	38	38	*⅜
do pf 4½	†20	109	108¾	109	*3
FosterWheel	12	32¾	32⅛	32¾	*1
FreeportTex 1	5	25	25	25	.....
G					
Gabriel A	4	6½	6⅜	6⅜	—⅛
Gamewell	†10	13	13	13	—¼
GenAmInv	2	10⅛	10⅛	10⅛	*⅛
GenAmTr 1¾	5	55	54¼	54⅝	*⅜
Gen Asphalt	1	22¾	22¾	22¾	—¼
Gen Bak .60	3	11¾	11¾	11¾	.....
Gen Bronze	2	8¼	8⅛	8⅛	*⅛
Gen Cable	1	12½	12½	12½	*¼
do A	5	35¾	35⅝	35¾	*¼
do pfd	1	111½	111½	111½	.....
Gen Elec 1	53	45⅜	44⅝	45¼	*⅝
GFoods 1.80	8	39	38⅝	39	*⅝
GenG&El A	5	2⅛	2	2	—⅛
GenMills pf 6	†20	122	122	122	*1
Gen Mot 2a	80	65¼	64¼	65¼	*1¼
do pfd 5	4	121⅜	121	121	.....
GenOutAdv	1	9⅜	9⅜	9⅜	—⅛
GPrintInk 2a	3	54⅛	53½	53½	—1½
GenPubSvc	1	4⅛	4⅛	4⅛	.....
GenRySig 1	5	43½	43	43½	.....
GenReal&Ut	3	2½	2½	2½	.....
do pfd	1	33½	33½	33½	—1½
Gen Refract 1½g	10	43⅞	43¼	43⅞	*⅞
GenTheaEqq	8	23	23	23	*¼
Gillette 1	8	14⅛	14	14⅛	.....
do pfd 5	2	71	70¼	71	*1
Gimbel rBos	18	16⅞	16⅛	16⅞	*⅝
do pf 2k	5	108⅞	108½	108½	*½
Glidden Co 2	4	41⅝	41	41¼	—½
do cv pf	1	54	54	54	.....
Gobel	1	4⅜	4⅜	4⅜	*⅜
GoebelBr .20a	9	7¼	7	7¼	.....
GoldDust .60	8	12⅞	12⅝	12⅞	*¼
Goodrich	21	23⅝	23⅛	23⅜	*⅜
do pfd	2	105½	105½	105½	—½
GoodyearT&R	23	22⅞	22¼	22⅝	*⅜
GdyT 1 pf 4	1	98	98	98	—½
GothSH pf 7	†50	91¾	91½	91½	.....
Gra-Paige	8	2½	2⅜	2½	.....
Granby C M	3	2¾	2⅝	2⅝	*⅛
Gran C Stl 1	1	25½	25½	25½	—1¼
Gr WT 1.40	5	41	40¾	41	*¼
GtNorIrOre ctf 1g	1	18½	18½	18½	.....
Gt No Ry pf	22	39	38¼	38⅝	—⅜
GtWSug 2.40	2	35½	35¼	35½	*⅛
do pf 7	†10	149	149	149	—½
Grn H L 1a	4	28¾	28⅜	28⅝	*⅜
Greyhd 3.20	1	58	58	58	*¾
Guan Sug pf	†20	31	30¼	31	*¾
GulfStaStl pf 14k	†10	120	120	120	.....
H					
Hall Print	4	10⅞	10¾	10¾	*¼
Harb-Wal 2.	5	40	40	40	*⅞
do pf 6	†20	126	126	126	.....
Hat Corp A	1	14	14	14	*¼
Hayes Body	12	5½	5¼	5½	*¼
Herc Mot 1.	3	28	27¼	28	*½
Her cv pf 4a	1	109	109	109	.....
Hir Walk 2.	11	35½	35	35⅜	*1⅝
Holland ½a	5	20½	20	20½	*⅞
Holly Sug 2	4	35½	35⅛	35⅜	*⅜
HoudHB 1½	12	27½	26⅝	27½	*⅞
Hou Fin A 3	1	63	63	63	—6
Houston Oil	7	8¾	8⅝	8⅝	*⅛
Hud & Man.	1	3½	3½	3½	.....
Hudson Mot.	5	16⅛	15¾	16⅛	*⅜
Hupp Mot	3	2	2	2	.....
I					
Illinois Cent.	25	25½	24½	25½	*¾
do pf	4	48	46½	48	*½
Ind Ray 1.68	2	30¾	30⅜	30¾	*1⅛
Inld Stl 2¼g	3	109½	109½	109½	—⅛
Inspirat Cop	1	10¼	10¼	10¼	*¼
Intercon Rub	1	3⅛	3⅛	3⅛	—¼
Interlake Ir.	10	10½	10¼	10½	*¼
Int Agricul.	1	3	3	3	.....
Int Ag pr pf	1	24½	24½	24½	—3
Int Cem 2.	10	53¾	52¾	53½	*1
Int Har 2½	11	76	75⅝	76	*⅞
Int Nick Can 1.40	24	52⅛	51½	52⅛	*⅞
Int Pap&P A	1	5½	5½	5½	.....
do C	1	2⅛	2⅛	2⅛	*⅛
do pf	15	38½	38	38½	*1¼
Int P Ink pf6	†10	110	110	110	—¼
Int Shoe 2	1	48¼	48¼	48¼	—¼
Int Tel & T.	45	12½	12⅜	12½	.....
Int Dept Str	9	22½	22	22½	*⅝
J					
Johns-M 2a	3	114	112½	114	*½
Jon&L St pf	†130	98	95¼	98	*2
K					
Kal Stove 1	1	40¼	40¼	40¼	—1¾
Kan City Sou	4	22⅞	22⅛	22⅞	*1⅜
do pf	3	45	44½	45	*2
Kelvinat ½a	60	19⅞	19⅝	19⅞	*¼
Kennecott.85g	25	45¼	44½	44⅞	*⅝
Key S&W ½g	4	19½	19½	19½	.....
Kresge SS 1a	1	26⅞	26⅞	26⅞	.....
Kro Gro 1.60	2	20⅝	20⅝	20⅝	.....
L					
Lambert 2	2	17⅛	17⅛	17⅛	.....
Lehi P C ¼g	1	26¾	26¾	26¾	—¼
Lehi Val C	1	2¾	2¾	2¾	—⅛
do pf	5	12½	11¾	12½	*⅝
Leh Val RR	7	14¼	14	14¼	*½
Lehman C 3e	3	104¼	103¼	103¼	—¾
Lehn&F 1¼	2	15¼	15⅛	15⅛	—⅛
Lerner Str 2	1	56	56	56	*1¼
Lib O F G 2¼g	7	65⅞	65	65¾	*1¼
Libb McN&L	3	9⅝	9⅝	9⅝	—⅛
Lig&M B 4a	2	104½	103½	103½	*½
Lig & M pf7	2	168	168	168	.....
Link Be 1.20a	2	43	43	43	—¼
Liq Car 1.60a	1	40	40	40	.....
Loew's 2	4	54¼	54	54¼	*⅝
Loft	1	2	2	2	.....
Loo-Wi Bis 2	1	41	41	41	—½
Lorill(P) 1.20	7	22¼	22⅛	22¼	*¼
Lou G&EA1½	4	29	29	29	*1
Ludl Stl ¾g	8	26½	26	26½	*¼
M					
Mack Trks 1	4	35⅝	35½	35⅝	*⅛
Macy(RH) 2	4	46⅞	46½	46⅞	*⅞
Mad Sq G.60a	1	10¾	10¾	10¾	—¾
Man Sug pf	†20	13	13	13	.....
Manh Ry mod gtd	1	16	16	16	.....
Marac Oil	1	3¼	3¼	3¼	.....
Mar Mi .40	13	11¼	11	11¼	*¼
Mar-Rock 2a	1	46½	46½	46½	*½
Marsh Field	9	14⅝	14¼	14½	*¼
Math Alk 1½	4	34½	34⅜	34½	*⅞
May De St 2	3	55¼	55	55	.....
Maytag	1	16¼	16¼	16¼	—⅛
do 1 pf 6	†10	108	108	108	.....
McCall 2	4	33¼	33	33¼	*¼
McCrory Strs	8	16	15¾	16	*¼
do pf 6	2	98¼	98	98	—2
McInt Porc 2	4	41½	41¼	41¼	—¼
McKee T 4a	2	91⅛	91⅛	91⅛	—2⅞
McK & Rob	4	9⅞	9⅞	9⅞	*¼
do pf 3	2	44⅛	43¾	43¾	.....
McLellan Strs	1	13¾	13¾	13¾	.....
Me C pf4½k	†10	106⅞	106⅞	106⅞	—1⅜
Melv Sh 4.	1	78	78	78	*¼
Mengel	12	9½	9⅛	9½	*¼
Mesta Ma 3	1	56	56	56	*1¼
Miami Cop	3	9⅛	9	9⅛	*⅛
Mid-C P .40g	2	20¾	20¾	20¾	*⅛
Minn-Mol Imp	9	6⅞	6⅝	6⅞	*⅛
M SP&SSM	1	1½	1½	1½	.....
do L L.	†20	3	3	3	.....
Mission Corp	1	20½	20½	20½	*¼
M K T pf	19	28½	28	28½	*¾
Mo Pac pf	10	5½	5½	5½	.....
Mohawk Cp 1	2	20	20	20	—¼
Mons Ch 1a	3	98	97½	97¾	—¼
Mont W .60g	16	44	43⅝	44	*½
Mother Lode	1	1	1	1	—⅛
Motor Pr 2a	9	38½	37¼	38½	*½
Motor Whl 1	2	20	20	20	*⅜
Mull Mfg B	3	17¼	17	17⅛	*⅛
Murray Corp	16	19¼	18⅞	19¼	*⅜
N					
Nash Mot 1	8	15¼	15⅛	15¼	—¼
N C & SL	†10	27½	27½	27½	.....
Nat Acm ¼g	3	16	16	16	.....
N B 1.60	7	32⅛	31¾	32⅛	*⅜
Nat C R ½	11	23¾	23⅜	23⅝	*⅛
N D P 1.20	13	26⅝	26⅛	26½	—½
Nat Dep St	8	15¼	14¾	15¼	*¼
Nat Dist 2	13	28⅞	28⅛	28⅞	*⅜
Nat Le ½a	13	28	27½	28	.....
N P &L .60	19	11⅝	11⅜	11⅝	*⅛
Natl Stl 1½	4	62½	62½	62½	—¼
Nat Supply	8	63¾	63	63½	*1½
Nat Sup pf	2	125	125	125	*1½
Nat T .60	1	8	8	8	.....
Natomas .80	7	10¾	10¾	10¾	*¼
Ne JJ 2.40	4	55½	55¼	55¼	—2¼
Newp Indu.	19	14⅞	14⅜	14¾	*⅜
N Y Central	54	40¼	39⅜	40¼	*1⅛
N Y C&SL.	2	35	34¼	34¼	*¼
do pf	1	75	75	75	*½
N Y Inves	1	1⅛	1⅛	1⅛	.....
N Y N H pf	2	8¼	8¼	8¼	.....
N Y Shipb	1	12	12	12	—⅛
do pf	†20	80½	80½	80½	—1½
N Am Avia.	7	8¼	8¼	8¼	*¼
N Am 1	24	31⅜	30⅝	31⅜	*⅛
do pf 3	1	56¾	56¾	56¾	*¼
N Pac	9	25⅝	25⅛	25½	*⅝
Norw T&R.	1	2¼	2¼	2¼	*⅛
O					
Ohio Oil ¼g	6	12⅜	12¼	12⅜	*⅛
Oliver Farm	3	39	38½	39	*⅛
Omnibus	1	19¼	19¼	19¼	*⅜
Otis Elev .60.	2	28	27½	27½	.....
Otis Stl	5	15¼	14⅞	15¼	*¼
do pr pf	1	82	82	82	—½
P					
Pac Am F 1	1	16	16	16	.....
Pac Coast	†40	5½	5½	5½	—⅜
Pac G&E 1½	2	38⅜	38⅜	38⅜	.....
Pac Ltg 2.40	3	54⅜	54	54⅜	*⅜
Pac T&T 6.	†50	127	127	127	*1
Pack Mot ⅛g	43	10⅜	10¼	10⅜	*⅛
Panh P&R	3	2⅛	2⅛	2⅛	.....
Paraffine 2a	11	78	76¾	78	.....
Param Pict	13	7⅜	7⅛	7⅜	*⅛
do 2 pf	5	8¼	8⅛	8¼	.....
Park Utah	4	3	3	3	.....
Parke D 1.35g	1	41⅜	41⅜	41⅜	.....
Park R-Pr 1½	1	23¾	23¾	23¾	*⅛
Pathe Film	2	7⅝	7⅝	7⅝	.....
Patino Min	4	11¼	11	11⅛	*⅛
Penney J C 3	1	86⅜	86⅜	86⅜	—⅝
Penn-D Cem	4	6⅝	6½	6½	.....
Penn Gl S ctf	1	20⅜	20⅜	20⅜	—⅝
Penn RR 1g	32	36⅜	35⅝	36⅜	*⅞
Peo GL&C	17	50¾	48¾	50¾	*1¾
Pere M pr pf	1	102	102	102	—1
Pet Corp ⅛g	5	13½	13⅜	13½	*⅛
Pfeiff B 1.20	3	11⅜	11⅛	11⅜	*⅛
Phelps D ¾g	2	37	36¼	37	.....
Phila RC&I	2	1¾	1¾	1¾	.....
Philip Mor 3	8	85½	85	85½	*⅞
Phil Pet 1a	10	42⅛	41⅜	42	*⅜
Pierce Pet	5	1¾	1¾	1¾	*⅛
Pills Fl 1.60	1	30¼	30¼	30¼	*⅛
Pitt&WVa.	†50	33½	33	33	—¾
PittS&G ⅛g	4	10⅜	10¼	10⅜	*⅛
Ply O ½g	6	15	14⅞	15	.....
Poor&Co B	4	19½	19⅜	19½	*½
Por R-A TA	2	5¾	5¾	5¾	—¼
Post T&C pf	1	7¼	7¼	7¼	—¼
Press Stl C	3	3⅜	3⅜	3⅜	.....
Pr & G 1½a	3	45¾	45¾	45¾	—¼
PSvNJ 2.40	3	45⅝	45¼	45¼	—⅜
Pullman 1½	13	53⅜	53	53⅛	—⅛
Pure Oil	71	16½	16	16½	*½
do pf 8	1	106	106	106	—1¼
Pur Bak .40	1	13¼	13¼	13¼	.....
R					
Radio	52	10½	10⅛	10⅜	*¼
do cp 3½	2	72¾	72	72¾	—¾
R-Keith-O	6	6¼	6¼	6¼	*⅛
R RSec Ill C Stk	†30	15¾	15¾	15¾	—1¼
Ray-Man 1½	2	33⅞	33⅜	33⅜	.....
Reading Co 2	2	43¼	43	43¼	—¼
R Rand .60a	4	18	17½	18	.....
R & Sar 8	†10	100½	100½	100½	—1
Reo Mot	7	4⅜	4¼	4⅜	*⅛
Repub Stl	49	21½	20¼	21½	*⅝
do cv pf	1	103½	103½	103½	*¼
do pf A 6	1	100	100	100	*1¼
Rev C&B pf	†50	115	115	115	—1½
Reyn Met 1	4	25	24	25	*1
Reyn Sp	4	26½	26	26	—1
ReyTobB 3	10	55½	55	55	.....
S					
Safe Strs 2	1	29½	29½	29½	*½
StJLead .30g	6	24⅝	24	24½	*⅜
St L San F	2	2⅛	2⅛	2⅛	.....
do pf	4	4¾	4½	4¾	*⅛
Schen D ¾g	4	41⅞	41	41⅞	*⅞
Schulte Ret	4	1⅝	1½	1½	.....
Scott Paper 2	†50	61½	61½	61½	—⅜
Seab Air pf	4	2½	2½	2½	.....
Seab Oil 1	4	31¾	30½	30½	—½
Sears Roeb 2	13	81	80¼	80¼	*½
Second N Inv	1	3¼	3¼	3¼	.....
Servel .60	12	24⅜	24	24⅜	*⅜
Sharon S Cor	1	23	23	23	*⅛
Sharp & D	12	7	7	7	*⅛
Shatt FG ½	1	14⅜	14⅜	14⅜	—⅛
Shell Union	13	18¼	18	18¼	*⅛
Simmons ½g	23	36	35⅝	36	*⅞
Skelly Oil	8	26⅝	26⅜	26⅝	*¼
SlosSSpf3½g	†50	101	101	101	—1½
Smith A O	2	45	43½	45	*2½
Snider Pack	1	22⅞	22⅞	22⅞	.....
Soc Cac .45g	26	13½	13¼	13⅜	.....
SAG&P 20g	30	5⅜	5⅛	5¼	—⅛
SPR Sug 2	9	32	31⅝	32	*½
S Cal Ed 1½	16	30⅞	30⅜	30⅞	—⅜
Sou Pac	43	40¾	39⅝	40¾	*1⅝
Sou Ry	23	20⅞	20⅛	20⅝	*¾
do pf	14	38½	37⅜	38½	*½
Sparks With	6	7	6⅞	7	*⅛
Spear&Cpf5½	†20	79⅝	79⅝	79⅝	.....
Sperry C 1g	8	20¼	20⅛	20¼	.....
Spicer Mfg	2	26¼	26¼	26¼	—¼
do pf A 3	†20	51½	51½	51½	*¼
Spiegel MS 3	2	78	78	78	*1
Squ DCB ⅛g	2	27¾	27⅜	27¾	—½
S Brands .80	33	15¼	15	15¼	*⅜
Std G & E	5	7⅛	7	7⅛	.....
do $7 p pf	10	49	48⅝	49	*1
S O Cal 1a	21	35¼	35	35⅛	*⅛
Std Oil Ind 1a	6	36¼	36⅛	36⅛	—⅛
Std O N J 1a	10	61¾	61⅜	61¾	*⅜
Sterl Pro 3.80	2	72½	72½	72½	*½
Sterl Sec p	1	11⅜	11⅜	11⅜	—¼
Stew-War ½	10	18	17¾	18	*⅛
Stone & Web	11	18¼	18	18¼	*⅛
Studebaker	90	12½	12	12½	*¾
Superheatr ½	2	34½	34¼	34½	—½
Superior Oil	3	3⅞	3⅞	3⅞	.....
Superior Stl	8	15¾	15⅛	15¾	*1
Swift & Co 1a	6	21½	21⅛	21½	—⅛
Swift Int 2	1	31	31	31	.....
T					
Telautogph .60	1	7⅛	7⅛	7⅛	.....
Tenn Corp	1	7⅛	7⅛	7⅛	*⅛
Tex & Pac Ry	1	40	40	40	—1½
Texas Cor 1a	12	37⅞	37⅝	37⅞	*¼
Tex G Sul 2	1	36½	36½	36½	*⅜
Tex PC&O ¼g	7	11	10⅝	11	*½
Tex Pac L T	5	9¾	9¾	9¾	—⅛
The Fair	1	9½	9½	9½	—¼
do p 7	†50	89¾	89½	89¾	—¼
Thermoid	4	9⅝	9¼	9½	*⅜
Thomp P .30g	8	28⅛	27½	28⅛	*⅜
Thompson-Sta	2	5¾	5⅝	5¾	*¼
Tide-W As .60	5	16⅞	16⅝	16⅞	*⅜
do p 6	1	105	105	105	*½
Timk-DAx 1a	18	20½	20	20½	*¾
Timk Ro B 2a	3	62¾	62¾	62¾	*⅜
Transam .40a	10	13	12⅞	13	*⅛
Tran & W Air	2	19½	19⅜	19½	*¾
Tri-ConCo ¼g	2	9¾	9⅝	9⅝	*⅛
do p 6	1	108½	108½	108½	—½
Truax-Traer	2	6⅞	6¾	6⅞	.....
Twen Cen-F F	4	27½	27⅛	27½	*⅞
do p 1½	3	36	35⅞	36	.....
U					
Ulen & Co.	1	3⅝	3⅝	3⅝	.....
Underwd-Ell 3	2	80	80	80	*1
do p 7	†10	126⅛	126⅛	126⅛	.....
Un Carb 2.40	6	94⅜	94¼	94⅜	*¾
Un Oil Cal 1	4	21⅝	21¼	21¼	—½
Un Pac 6	1	138½	138½	138½	*¼
do p 4	2	97½	97½	97½	*½
Unit Air Line	1	17⅞	17⅞	17⅞	*⅛
Unit Airc Cor	19	25⅛	24¼	24¾	*¾
United Corp	39	7½	7⅜	7½	*¼
do pf 3	3	47⅛	46½	47⅛	*⅞
Unit Drug	20	15	14⅞	15	*⅛
Unit Eng & Fdy 2	1	37⅝	37⅝	37⅝	—⅛
Unit Fruit 3	1	79¾	79¾	79¾	*¼
UnitGasImp 1	16	16¼	16⅛	16⅛	*⅛
US & For Sec	3	17½	17½	17½	—½
USGypsum 2	2	100	99½	100	*⅛
US HoffMach	1	14	14	14	*⅜
USIndAlco 1	8	36	35⅛	36	*¾
U S Leather	2	5⅞	5⅞	5⅞	.....
do A	2	12⅜	12¼	12¼	*½
US Pipe 1½	8	51	50	51	*1
US Real&Im	20	10¼	9¾	10¼	*⅝
U S Rubber	10	29	28⅛	28⅞	*⅞
do 1 pf	7	71¼	71¼	71¼	*¾
USSm R 8g	2	77¾	77	77¾	—¼
U S Steel	85	66⅜	65⅜	66¼	*1¼
do pf 4	3	133⅞	133½	133½	.....
Unit Strs A	9	6	6	6	.....
UnivPict 1 pf	†20	103¼	102	103¼	*2¼
UtilP&Lt A	7	4½	4⅜	4½	*⅛
V					
Vadsco	2	1⅜	1⅜	1⅜	.....
Vanadium	7	22¾	22¾	22¾	*⅝
Vick Chem2a	1	43¼	43¼	43¼	.....
Va-Caro Che	2	4¾	4⅝	4¾	*¼
Va-C Chem 6 pc pf.	3	31½	31½	31½	—¼
Virg Rl pf6	1	131	131	131	*2
W					
WaldSys .80	2	14¾	14¾	14¾	*¼
Walgreen 2	2	33½	33⅛	33⅛	—⅜
Walworth	12	7⅞	7½	7⅞	*¼
Ward Bak B	5	4	4	4	.....
do pf 3	1	74	74	74	—¼
Warner Pict	24	12⅛	11⅞	12⅛	*¼
Warner-Quin	1	⅞	⅞	⅞	*⅛
Warren Bros	3	8½	8⅜	8½	*⅛
WarFdy&P 1	1	27	27	27	—¼
Wess O & S ½a	1	40½	40½	40½	*1
W PenEl A7	†10	105	105	105	.....
West Mary	1	9¼	9¼	9¼	*⅛
West Pac	1	2⅛	2⅛	2⅛	.....
W Un Tel 2g	22	86¼	85	86¼	*2
Westin Air 1	10	42	40¼	42	*1¾
W E&M 2½g	16	135¼	134	135¼	*3
do pf 3½	†10	150	150	150	.....
White Mot	11	20	19½	20	*⅛
White Rk M Sp 1.05g	1	14	14	14	—¼
White S M pf	1	19	19	19	—¼
Wilson&Co½	11	7⅞	7¾	7⅞	*⅛
do $6 pf 6	1	75½	75½	75½	—½
Woolwth 2.40	8	53½	53⅛	53¼	*¼
Worth P&M	2	28¾	28¾	28¾	*¼
do A	1	74½	74	74½	*1
Wright Aero	†30	96	93¾	96	*3½
Y					
Yell Trk & C	10	18⅞	18¼	18⅞	*⅝
YoungS&W 3	2	47	46⅞	47	.....
Young Sh&T	14	77¼	76⅜	77⅛	*⅝
Z					
Zenith Radio	9	35½	34	35½	*1⅜

Symbols: a-Plus extra. b-Included extras. e-Paid last year. f-Payable in stock. g-Declared or paid so far this year. h-Cash or stock. k-Accumulated dividend paid this year. *Increase. —Decrease. ....Unchanged. **Ex-rights. †Actual sales. ††Ex-dividend. †*First sales since dividend date or dates. Rates of dividends are annual disbursements based on the last quarterly or semi-quarterly declaration. Unless otherwise noted, special or extra dividends are not included.

FOREIGN EXCHANGE

NEW YORK, Aug. 22.—Week-end caution in the face of the disturbed European situation held foreign currencies to a narrow range in world exchange dealings up to late today.

The French franc edged ahead .001-16 of a cent in New York to 6.58 7-16 cents. In Paris in earlier trading the dollar closed in the unofficial market at the equivalent of 6.583 cents to the franc, compared with the New York overnight rate of 6.584 cents.

The pound sterling held unchanged at $5.03¼ in New York, compared with the earlier London close for the dollar of 5.03 3-16 to the pound.

Netherlands guilders were .01 of a cent down in New York at 67.91 cents and Swiss francs moved .00½ of a cent higher at 32.60 cents.

The French franc ended .001-16 of a cent higher at 6.58 7-16 cents and sterling was unchanged at $5.03¼.

NEW YORK, Aug. 22.—Foreign exchange closing rates in New York:

Great Britain in dollars, others in cents. Great Britain, demand 5.03¼; cables, 5.03¼; 60-day bills, 5.02¼. France, demand 6.58 7-16; cables, 6.58 7-16. Italy, demand 7.87; cables, 7.87.

Demands: Belgium, 16.88½; Germany free, 40.23; registered, 21.60; travels, 22.60; Holland, 67.91; Norway, 25.29; Sweden, 25.95; Denmark, 22.48; Finland, 2.22; Switzerland, 32.60; Spain unquoted; Portugal, 4.58¼; Greece, .94; Poland, 18.85; Czecho-Slovakia, 4.14; Yugoslavia, 2.31; Austria, 18.88n; Hungary, 19.80; Rumania, .74; Argentine, 33.55n; Brazil, 8.72½n; Tokio, 29.47; Shanghai, 30.25; Hongkong, 31.31¼; Mexico City, 27.88; Montreal in New York, 99.96⅞; New York in Montreal, 100.00.

nNominal.

PARIS, Aug. 22.—The United States dollar closed unofficially in the foreign exchange market today at 15.19 francs (6.583 cents to the franc) as compared with the overnight New York rate of 6.584 cents to the franc.

LONDON, Aug. 22.—The United States dollar closed unchanged in the foreign exchange market today at 5.03 3-16 to the pound as compared with the overnight New York rate of 5.03¼. The French franc ended at 76.43 francs to the pound against 76.41 yesterday.

BAR GOLD, SILVER AND MONEY

MONTREAL, Aug. 22.—Silver futures opened steady, unchanged to 10 higher; September, 44.10b; Dec., 44.10b; March, 44.10b.

LONDON, Aug. 22.—Money and discount rates unchanged.

LONDON, Aug. 22.—Bar silver firmer, ⅛ higher at 19 5-16d. (Sterling price equivalent to 43.74 cents.)

LONDON, Aug. 22.—Bar gold declined 1 penny to 138s 2½d. (Sterling price equivalent to $34.77.)

MONTREAL, Aug. 22.—Silver futures closed steady, unchanged to 10 higher; no sales; closing bids, Sept., 44.10; Dec., 44.10; March, 44.10.

FEDERAL LAND BANK BONDS

NEW YORK, Aug. 22.—Over-the-counter Federal Land Bank quotations were as follows:

SECURITY.	Bid.	Asked.
4¼ Nov. 1958-38	106½	107
4¼ May 1957-37	102¾	103
4¼ Jan 1957-37	102	102¼
4 May 1958-38	104⅞	105¼
4 Nov 1957-37	103⅞	104¼
4 July 1946-44	109⅜	109⅝
3¼ May 1955-45	102⅜	102⅝
3 July 1955-45	100 15-16	101 1-16
3 Jan 1956-46	100 15-16	101 1-16
3 May 1956-46	100 15-16	101 1-16

ST. LOUIS STOCKS

ST. LOUIS STOCK EXCHANGE, Aug. 22.—The week-end session was quiet and narrow with mixed price changes.

Stock sales today amounted to 155 shares, compared with 147 in the morning session yesterday.

Following is a complete list of securities traded in giving sales, high, low, closing prices and net changes.

Stocks and Ann. Div. in Dollars.	Sales	High.	Low.	Close.	Net Ch'ge.
Falstaff Br	100	8¼	8¼	8¼	—⅛
Griesie .50	10	16⅝	16⅝	16⅝	.....
Lac-Christy	10	10	10	10	.....
N Candy 1	35	11	11	11	*¼

CHICAGO PROVISIONS

CHICAGO, Aug. 22.—Provision market range and close:

	High.	Low.	Close.
LARD.			
Sept.	$12.25	$12.12	$12.25
Oct.	12.35	12.17	12.30
Dec.	12.45	12.32	12.40
Jan.	12.50	12.35	12.50

Cash: Tierces, 12.20; loose, 11.55.

	High.	Low.	Close.
BELLIES.			
Sept.	13.50	13.50	13.50

Cash, $13.50.

INSURANCE STOCKS

NEW YORK, Aug. 22.—Over-the-counter quotations on insurance stocks were as follows:

SECURITY.	Bid.	Asked.
Aetna Cas 2a	101	105
Aetna Ins 1.60	49¾	51¾
Aetna Life .60a	30¾	32¾
Am Equit 1a	32¼	35¼
Ams Ins Newark ½	14	15½
Am Reins 3	76	79
Am Reserve 1a	27½	29
Am Surety 2½	55½	57½
Automobile 1a	33¾	35¾
Balt Amer .20a	7¾	8¾
Carolina 1.20	27¾	29¼
City of N. Y. 1.20	25¾	27¼
Conn Gen Life .80	41¾	43¾
Fid & Dep 3a	115½	119½
Firemen's Nwk	11¾	13¼
Frank Fire 1a	30½	32½
Gen Alliance .80	21¼	22¾
Glen Falls 1.60	38¾	40¾
Globe & Rep ⅛g	16¼	18½
Globe & Rut	49	51
Great Amer 1a	26¼	27¾
Hanover 1.60	35	37
Harmonia 1.20	26	27½
Hartford Fire 2	70½	73½
Home Fire Sec	4½	5½
Home Ins 1a	35	37
Homestead 1	25½	27
Lincoln Fire	5	6
Natl Fire 2	67	70
Natl Liberty .20a	9¼	10¼
N Hampshire 1.60	43¼	44¾
N Y Fire .60a	19¾	22¾
Nor River .80a	26¾	28¼
Phoenix 2a	85	89
Prov Wash 1	39	41
St Paul Fire 6a	206	211
Springfield 4½a	137	140
Sun Life	470	500
Travelersp 16	553	563
U S Fire 1.80	56¼	58¼
Westchester 1a	35	37

FUTURE GRAIN PRICES

ST. LOUIS MERCHANTS' EXCHANGE, Aug. 22.—Following are today's high, low, closing and previous close in local markets and quotations received from other markets:

	High	Low	Close	Prev. Close
SEPTEMBER WHEAT.				
St. L	....	....	116½b	116¾b
Chi.	113⅜	112⅞	113-112⅞	113⅜-¼
K. C	116⅝	116⅛	115½	116⅝a
Minn.	129¼	128½	128½	129⅛
OCTOBER WHEAT.				
Winn.	100⅜	99¾	99⅞	99½-⅝
Liver.	112½	111⅛	111½	111⅝
DECEMBER WHEAT.				
Chi	113	112¼	112½-⅝	112½-⅝
K C	113¾	112⅞	113	113b
Minn.	125	124¼	124⅛	124⅝
Winn.	99⅝	98½	98½	98¼
Liver.	110⅜	109⅛	109¼	109¼
MAY WHEAT.				
Chi	111¼	110⅜	110¾-⅝	110⅝-½
K C	110½	109½	109½-⅝	109⅞a
Minn.	120¾	120⅛	120⅛	120½
Winn.	101	100	100⅛-¼	100-100⅛
MARCH WHEAT.				
Liver.	104⅜	104⅛	104⅛	103⅝
SEPTEMBER CORN.				
St L	....	....	116b	117a
Chi	112¾	111½	112¼-⅜	112⅝-½
K C	113½	112½	112½	113⅜a
DECEMBER CORN.				
Chi	98	96¾	97⅝-¾	97¾-⅝
K C	99½	98⅝	99⅜a	99⅜b
MAY CORN.				
Chi	93¾	92¼	93¼-⅜	93¼-93
K C	96½	95¾	96a	96½a
SEPTEMBER OATS.				
Chi.	44⅜	43⅜	44⅛	43¾
Minn.	43⅛	42⅜	43⅛	42⅝
OCTOBER OATS.				
Winn.	48¼	47½	48¼	47½
DECEMBER OATS.				
Chi.	45	44¼	44¾-45	44½-⅝
MAY OATS.				
Chi.	45¾	45⅛	45⅜-½	45¼
SEPTEMBER RYE.				
Chi.	84⅜	83¾	84⅜a	83⅝b
DECEMBER RYE.				
Chi.	82¾	82	82¾	82⅜b
MAY RYE				
Chi.	81⅛	80½	81b	80½b
British exchange, 5.02½.				
SEPTEMBER BARLEY.				
Chi.	....	....	80½	
DECEMBER BARLEY.				
Chi.	....	....	76½	76½

Opening prices at Chicago were: Wheat—Sept. $1.13⅛@¼; Dec. $1.12⅜@½; May $1.10½@⅝. Corn—Sept. $1.11½@¾; Dec. 97⅛@½c; May 92¾@⅞c. Oats—Sept. 43¾c; Dec. 44⅝@¾c; May 45⅜c. Rye—Sept. 83¾c, Sept. 82⅛c, May 80½c.

Open Grain Interest.

CHICAGO, Aug. 22.—Open interest in grain futures on the Chicago Board of Trade: Wheat, Thurs., 93,627,000 bu.; Wednesday 93,838,000; week ago 91,311,000. Corn, Thursday, 43,581,000 bushels; Wednesday 43,032,000; week ago 42,357,000.

MILL FEED FUTURES MOVEMENT

ST. LOUIS MERCHANTS' EXCHANGE, Aug. 22.—Millfeed futures were mixed. Closing price changes for local deliveries were: Bran, 5c higher to 20c lower; gray shorts, steady to 30c higher. For Chicago deliveries: Bran 10c higher to 25c lower; standard middlings steady to 30c higher. Sales totaled 800 tons.

	Close.	Prev. Close.
STANDARD BRAN.		
August	26.90b-27.40a	27.10b-27.60a
*August	28.00b-28.60a	27.90b-28.65a
September	27.00b-27.40a	†27.15
*Sept.	†28.00	†28.00
October	27.10b-27.60a	†27.15
*October	†28.00	27.90b-28.50a
November	27.20b-27.70a	†27.15
*November	†28.00	†28.25
December	27.25b-27.75a	27.25b-27.75a
*December	28.15b-28.75a	†28.20
January	27.40b-27.90a	27.35b-28.00
*January	†28.25	†28.35
GRAY SHORTS.		
August	36.25b	35.75b-36.75a
September	33.75b-34.75a	33.50b-34.50a
October	32.00b-32.75a	†32.10
November	†31.75	31.60b-32.00a
December	30.50b-31.25a	30.50b-31.25a
January	30.50b-31.25a	
STANDARD MIDDLINGS.		
*August	35.50b	†36.00
*Sept.	32.50b-33.25a	32.25b-33.25a
*October	31.00b-31.75a	†31.00
*November	30.00b-30.75a	29.75b-30.50a
*December	29.00b-30.00a	29.00b-30.00a
*January	29.00b-30.00a	29.00b-30.00a

*Chicago deliveries. †Sales.

JOINT STOCK LAND BANK BONDS

NEW YORK, Aug. 22.—Over-the-counter quotations on Joint Stock Land Bank bonds were as follows:

BANK OF ISSUE.	Bid.	Asked.
Atlanta 5s	99	100
Atlantic 5s	100	102
Burlington 4½s	98	99½
Burlington 5s	98½	100
California 5s	100	102
Chicago 4½s	7½f	8½f
Chicago 4¾s	7½f	8½f
Chicago 5s	7½f	8½f
Chicago 5½s	7½f	8½f
Dallas 5s	100	102
Denver 5s	75	78
Denver 5½s	76	80
First Carolina 5s	89	92
First Fort Wayne 4½s	99	100½
First Fort Wayne 5s	100	101
First Fort Wayne 5½s	101	102
First Montgomery	84	87
First New Orleans 5s	90	93
First Texas 5s	98	100
First Tr Chicago 4½s	100	101½
First Tr Chicago 4¾s	100	101½
First Tr Chicago 5s	100	101½
First Tr Dallas 5s	100	101
Fletcher 4½s	101	102
Fletcher 5s	102	....
Fremont 4¾s	80	84
Fremont 5s	81	85
Fremont 5½s	82	86
Greenbrier 5s	100	102
Greensboro 5s	100	102
Illinois-Midwest 5s	77	79
Iowa Sioux City 4½s	97	99
Iowa Sioux City 5s	100	101½
Iowa Sioux City 5½s	101	102½
Kentucky 5s	100	....
Lafayette 4½s	93	95
Lafayette 5s	94	96
Lincoln 4½s	95	97
Lincoln 5s	96	98
Lincoln 5½s	97	99
Louisville 5s	100	102
Maryland 5s	100	102
Mississippi 5s	100	102
Mississippi 5½s	101	103
New York 5s	97½	99
North Carolina 5s	98½	99½
Ohio-Penn 5s	98½	100
Oregon-Wash 5s	52f	55f
P C Los Angeles 5s	100	....
P C Portland 5s	99	101
P C Salt Lake City 5s	100	....
P C San Francisco 5s	100	....
Pennsylvania 5s	99½	100½
Phoenix 4½s	105	107
Phoenix 5s	108	109
Potomac 5s	99	101
St. Louis 4½s	33f	38f
St. Louis 5s	33f	38f
San Antonio 5s	100	102
Sou Min 5s	23f	26f
Southwest 5s	70	73
Tennessee 5s	100	102
Union Det 4½s	97	98
Union Det 5s	97½	99
Union Louisville 5s	99½	101
Va-Car 5s	100	101
Virginia 5s	97	99

fFlat.

RAILWAY INCOME

By the Associated Press.

NEW YORK, Aug. 22.—Railroads reporting July net operating income (before fixed charges and other income) today included:

	1936.	1935.
Reading Co.	$1,093,158	$657,174

LEAD, ZINC AND COPPER

Lead was steady at $4.45 per 100 pounds in St. Louis Friday. Zinc was dull at $4.80 per 100 pounds.

NEW YORK, Aug. 22.—The St. Joseph Lead Co. reports that 200 tons of pig lead from Southeast Missouri mines were sold yesterday at $4.45 per hundred pounds St. Louis.

NEW YORK, Aug. 22.—Metals nominally unchanged.

HAY AND STRAW.

HAY—Timothy, No. 1, $17@18; No. 2, $15@16; clover mixed, No. 1, $17@18; No. 2, $14@15; prairie, No. 1 Western, $15@16; No. 2 do, $14@15. Native alfalfa, $15@18; according to quality.

STRAW—Wheat straw, $4.50@5 per ton.

WHEAT AND CORN IRREGULAR IN FINAL TRADES

By the Associated Press.

CHICAGO, Aug. 22.—Reports that rains in Canada would delay harvest work a week in some sections did much to give a firm undertone to wheat prices today.

Downpours of almost two inches were noted at some Canadian stations. Forecasts pointed to additional moisture over the week-end.

Wheat closed irregular, ⅛ off to ⅛ up, compared with yesterday's finish, Sept. $1.12⅞@1.13, Dec. $1.12½@⅝, May ⅜ decline to an equal gain, [illegible] Dec. 97⅝@¾c, oats [illegible] vanced, and provisions unchanged to a rise of 10 cents.

Wheat futures purchases yesterday totaled 26,296,000 bushels, corn 13,319,000. Open interest in wheat was [illegible] bushels, and in corn 44,498,000.

Responsive largely to more than a cent a bushel advance of the Winnipeg market, Chicago wheat prices scored moderate upturns today after a wavering start.

A dearth of speculative buying orders on upturns of wheat prices, however, led to reactions here that at times virtually wiped out gains. Varying reports from different sources in regard to political complications in Europe were sharply watched, but for the time being afforded little stimulus to purchase. To some extent, Argentine Government notice that Argentina wheat area seeded this season would be but 16,796,000 acres had a bullish influence, and so too did reports that rains were retarding the wheat harvest in parts of Canada.

Serving as a drag on the wheat market was weakness of corn. Downturns of more than a cent a bushel for corn were frequent. In addition to more moisture in the corn belt, traders gave special heed to word that 2¼ million bushels of Argentine corn had cleared for the United States this week, a total believed to be the heaviest on record.

Rye and oats borrowed firmness from wheat.

Provisions ruled easy, in the absence of any aggressive demand. Around 11 a. m., wheat was unchanged to ⅛ cent higher, compared with yesterday's finish, September $1.11⅜, December $1.12⅛, and corn was unchanged to [illegible] down, September $1.12¼, Dec. 97⅛c.

Wheat and corn futures closed mixed in price.

ST. LOUIS MERCHANTS' EXCHANGE, Aug. 22.—September wheat was ¼c lower at the close and September corn ¼c lower.

Winnipeg wheat opened ⅛ to ¾c higher and early was ⅝ to 1c higher. The close was ⅛@⅜c higher.

Liverpool wheat opened ¼@⅜d higher and closed ¼d lower to ⅜d higher.

Local wheat receipts were 34,500 bushels, compared with 46,500 a week ago and 99,000 a year ago, including 14 cars local and 9 through. Corn receipts, which were 42,000 bushels, compared with 25,500 a week ago and 22,500 a year ago, included 28 cars local. Oats receipts, which were 14,000 bushels, compared with 28,000 a week ago and 14,000 a year ago, included 6 cars local and 1 through.

ST. LOUIS CASH GRAIN.

In the cash grain market today soft wheat was ½@1c lower and hard ¼c lower to ¼c higher. Sales made on the floor of the exchange were as follows:

WHEAT—No. 1 red winter wheat $1.21½; No. 2 red [illegible] No. 2 light garlic $1.19½@1.20½; [illegible] $1.22¼.

OATS—No. 2 white oats 48¾c; No. 3 white oats 47½c; No. 4 white oats 46½c; No. 1 mixed oats [illegible]

FLOUR AND MEAL.

FLOUR—Soft short patents, $5.85@6.35; straights and 95 per cent, $5.25@5.50; extra fancy, $4.50@5; first clears, $3.85@4.35; low grades and second clears, $3.85@4.35. Hard—Patents, $6.35@6.85; straights and 95 per cent, $5.85@6.35; first clears, $4.60@4.85; low grades and second clears, $3.85@4.35. Spring—Standard patents, $7.10@7.60; 95 per cent, $6.85; first clears, $5.60@6.35; low grades and second clears, $4.35@4.60.

RYE FLOUR—In 140-lb. jute: White patents, $5.25; medium, $5.05; dark, $4.85; dark, $4.65.

ALFALFA MEAL — Choice leaf meal (new crop), $38.50; No. 1 fine, $28; choice medium, $27.50; No. 1, $26.50; No. 2 medium, $24.50—shipment within 60 days.

CORN MEAL—Cream meal, $3.30@40 per 100 lbs.; standard, 10@15c discount.

COTTONSEED OIL MEAL—41 per cent at $40.50 per ton, 43 per cent at $42.

DIGESTOR TANKAGE—60 per cent $60 per ton in car lots; $62 1 t.

MEAT SCRAPS—50 per cent, $50 per ton in car lots, $62 l. t.

LINSEED OIL MEAL—Old process 34 per cent at $46.50; 37 per cent at $51—prompt shipment.

SOY BEAN MEAL—41 per cent quoted at $43.

GLUTEN—Carlots, prompt shipment, feed $38.70, meal $47.70 per ton sacked; corn oil cake meal $39.70.

DAILY GRAIN MOVEMENT

(Bu. (000) omitted.)

	WHEAT. Rec.	WHEAT. Ship.	CORN. Rec.	CORN. Ship.	OATS. Rec.	OATS. Ship.
St. Louis	34	30	[illegible]	[illegible]	[illegible]	[illegible]
Chicago	60	128	[illegible]	[illegible]	[illegible]	[illegible]
Minn'polis	159	168	[illegible]	[illegible]	[illegible]	[illegible]
Kan. City	222	127	[illegible]	[illegible]	[illegible]	[illegible]
Milwaukee	9	1	[illegible]	[illegible]	[illegible]	[illegible]
Duluth	82	129	[illegible]	[illegible]	[illegible]	[illegible]
Omaha	40	29	[illegible]	[illegible]	[illegible]	[illegible]
Toledo	15	16	[illegible]	[illegible]	[illegible]	[illegible]
St. Joseph	8	6	[illegible]	[illegible]	[illegible]	[illegible]
Peoria	4	10	[illegible]	[illegible]	[illegible]	[illegible]
Wichita	30	38	[illegible]	[illegible]	[illegible]	[illegible]
Detroit	8		[illegible]	[illegible]	[illegible]	[illegible]
Baltimore	29		[illegible]	[illegible]	[illegible]	[illegible]
Phil'phia	14		[illegible]	[illegible]	[illegible]	[illegible]
Galveston	12		[illegible]	[illegible]	[illegible]	[illegible]
N. Orleans			[illegible]	[illegible]	[illegible]	[illegible]

GRAINS, BIDS AND OFFERS

CHICAGO, Aug. 22.—Closing grain bids and offers were as follows:

	Bid.	Offer.
September wheat	111¼	[illegible]
December wheat	111-111⅛	[illegible]
May wheat	109¾	[illegible]
September corn	110	[illegible]
December corn	96-96½	[illegible]
May corn	91½	[illegible]
September oats	43¾	[illegible]
December oats	44½	[illegible]

CASH GRAIN ELSEWHERE

CHICAGO, Aug. 22.—Cash wheat No. 2 red, $1.16½; No. 3 red, $1.16; No. 1 hard, $1.18½@1.25; No. 2 [illegible] $1.18¾; No. 2 mixed [illegible] Corn, No. 1 yellow, [illegible] No. 2 yellow, $1.15¼@[illegible] 3 yellow, $1.15@1.15½; [illegible] $1.14½@1.15; No. 5 yellow [illegible] 2 white, $1.29@1.31; No. 3 [illegible] sample grade, $1.11@1.12½; [illegible] 1 white, 46½c; No. 2 white [illegible] No. 3 white, 45½c; No. 4 [illegible] sample grade, 40c; no rye; [illegible] 70@95c nom.; malting, $1.2[illegible] Timothy seed, $5.90@6.15 cwt.; [illegible] $5.40@5.65 cwt.; clover seed [illegible] cwt.

TOLEDO, Aug. 22.—Grain on track (24½c rate basis, nominal): Wheat [illegible] changed. Corn—No. 2 yellow [illegible] 1.13½; No. 3 unchanged. [illegible] white, 47½@49c; No. 2 white, [illegible] Grain in store, transit billing [illegible] Corn 4½@5c above track quotations and oats unchanged. Hay unchanged.

MINNEAPOLIS, Aug. 22.—Wheat [illegible] No. 1 heavy dark Northern [illegible] pounds, $1.36½@1.43½; No. 1 [illegible] $1.08½.

KANSAS CITY, Mo., Aug. 22.—Wheat—Receipts 139 cars; ¾c higher to [illegible] er; No. 2 dark hard $1.22½@[illegible] 3 $1.18¾@1.22; No. 2 hard [illegible] 3 nominal $1.17½@1.27; No. [illegible] inal $1.20@1.21½; No. 3 nominal [illegible] @1.20¾. Close: September $1[illegible] cember $1.13, May $1.09½@1.0[illegible] —Receipts 31 cars; unchanged [illegible] lower; No. 2 white nominal [illegible] 1.28½; No. 3 $1.24; No. [illegible] $.17½; No. 3 $1.16¼@1.16[illegible] mixed nominal $1.15@1.17; No. [illegible] inal $1.13½@1.15½. Close: [illegible] $1.12½, December 99⅜c, May [illegible] —Receipts 9 cars; ¼c lower to [illegible] No. 2 white nominal 47¼@49[illegible] nominal 46¾@48½c. Milo maize [illegible] inal 1.94@2.01. Kafir—Nominal [illegible] 2.01. Rye—Nominal 93@97c. [illegible] Nominal 83@90c. No. 1 hard [illegible] hard wheat 9½ to 16 cents over [illegible] ber; No. 2 hard and dark hard [illegible] 15 cent sover; No. 1 red wheat [illegible] cents over; No. 2 red 7 to 7[illegible] over; No. 2 white corn 28 to [illegible] over; nominal yellow corn 17½ [illegible] cents over; No. 3 mixed corn 16½ [illegible] cents over.

IRREGULAR RIS

IN BOND

By the Associated Press.

NEW YORK, Aug. 22.—[illegible]

UNITS' QUOTAT

By the Associated Press.

NEW YORK, Aug. 22.—[illegible]

PRODUCE ELSEWHERE

[illegible]

FRUIT MARKET

[illegible]

WHEAT AND CORN IRREGULAR IN FINAL TRADES

By the Associated Press.

CHICAGO, Aug. 22.—Reports that rains in Canada would delay harvest work a week in some sections did much to give a firm undertone to wheat prices today.

Downpours of almost two inches were noted at some Canadian stations. Forecasts pointed to additional moisture over the week-end.

Wheat closed irregular, ⅛ off to ¼ up, compared with yesterday's finish, Sept. $1.12⅞@1.13; Dec., $1.12¾@½; corn ⅜ decline to an equal gain, Sept., $1.12¼@⅜, Dec. 97⅝@¾c, oats ¼-½ advanced, and provisions unchanged to a rise of 10 cents.

Wheat futures purchases yesteday totaled 26,296,000 bushels, corn 13,319,000. Open interest in wheat was 92,354,000 bushels, and in corn 44,498,000.

Responsive largely to more than a cent a bushel advance of the Winnipeg market, Chicago wheat prices scored moderate upturns today after a wavering start.

A dearth of speculative buying orders on upturns of wheat prices, however, led to reactions here that at times virtually wiped out gains. Varying reports from different sources in regard to political complications in Europe, were sharply watched, but for the time being afforded little new stimulus to purchase. To some extent, Argentine Government notice that Argentina's wheat area seeded this season would total but 16,796,000 acres had a bullish influence, and so too did reports that rains were retarding the wheat harvest in parts of Canada.

Serving as a drag on the wheat market was weakness of corn. Downturns of more than a cent a bushel for corn were frequent. In addition to more moisture in the corn belt, traders gave special heed to word that 2¼ million bushels of Argentine corn had cleared for the United States this week, a total believed to be the heaviest on record.

Rye and oats borrowed firmness from wheat.

Provisions ruled easy, in the absence of any aggressive demand. Around 11 a. m., wheat was unchanged to ½ cent higher, compared with yesterday's finish, September $1.11⅞, December $1.12¾, and corn was unchanged to ⅜c down, September $1.12¼; Dec. 97½c.

Wheat and corn futures closed mixed in price.

ST. LOUIS MERCHANTS' EXCHANGE, Aug. 22.—September wheat was bid ⅛c lower at the close and September corn 1c lower.

Winnipeg wheat opened ¼ to ⅝c higher and early was ⅝ to 1c higher. The close was ⅛@⅜c higher.

Liverpool wheat opened ¼@⅞d higher and closed ¼d lower to ⅜d higher.

Local wheat receipts which were 34,500 bushels, compared with 46,500 a week ago and 99,000 a year ago, included 14 cars local and 9 through. Corn receipts, which were 42,000 busels, compared with 28,500 a week ago and 22,500 a year ago, included 28 cars local. Oats receipts, which were 14,000 bushels, compared with 6000 a week ago and 14,000 a year ago, included 6 cars local and 1 through.

ST. LOUIS CASH GRAIN.

In the cash grain market today soft wheat was ½@1c lower and oats ¼c lower to ¼c higher.

Sales made on the floor of the exchange were as follows:

WHEAT — No. 1 red winter wheat $1.21½; No. 2 red winter wheat $1.20; No. 2 light garlic $1.19 No. 1 hard wheat $1.22¼.

OATS—No. 2 white oats 48¼c; No. 3 white oats 47½c; No. 4 white oats 46½c; No. 1 mixed oats 48½c.

FLOUR AND MEAL.

FLOUR—Soft short patents, $5.85@6.35; straights and 95 per cent, $5.25@50; extra fancy, $4.50@5; first clears, $3.85@4.35; low grades and second clears, $3.85@4.35. Hard—Patents, $6.35@85; straights and 95 per cent, $5.85@6.35; first clears, $4.60@85; low grades and second clears, $3.85@4.35. Spring—Standard patents, $7.10@60; 95 per cent, $6.35@85; first clears, $5.60@6.35; low grades and second clears, $4.35@60.

RYE FLOUR—In 140-lb. jute: White pateats, $5.25; medium, $5.05; medium dark, $4.85; dark, $4.65.

ALFALFA MEAL — Choice leaf meal (new crop), $38.50; No. 1, fine ground, $28; choice medium, $27.50; No. 1 do, $26.50; No. 2 medium, $24.50—shipment within 60 days.

CORN MEAL—Cream meal, $3.30@40; per 100 lbs.; standard 10@15c discount.

COTTONSEED OIL MEAL—41 per cent at $40.50 per ton, 43 per cent at $42.

DIGESTOR TANKAGE—60 per cent $60 per ton in car lots; $62 l. c. l.

MEAT SCRAPS—50 per cent at $60 per ton in car lots, $62 l. c. l.

LINSEED OIL MEAL — Old process 30 per cent at $46.50; 37 per cent at $51—prompt shipment.

SOY BEAN MEAL—41 per cent quoted at $43.

GLUTEN—Carlots, prompt shipment, feed $38.70, meal $47.70 per ton sacked; corn oil cake meal $39.70.

DAILY GRAIN MOVEMENT

(Bu. (000) omitted.)

	WHEAT. Rec.	WHEAT. Ship.	CORN. Rec.	CORN. Ship.	OATS. Rec.	OATS. Ship.
St. Louis	34	30	42	3	14	[illegible]
Chicago	60	128	151	159	55	68
Minn'polis	159	168	29	39	24	8
Kan. City	222	127	47	8	18	4
Milwaukee	9	1	26	....	2	2
Duluth	82	129	....	....	....	....
Omaha	40	29	57	24	28	20
Toledo	15	16	19	3	25	14
St. Joseph	8	6	5	5	5	5
Peoria	4	10	57	34	6	6
Wichita	30	38	....	....	....	....
Detroit	8	....	....	....	8	....
Baltimore	29	....	....	....	5	....
Phil'phia	14	....	2	....	2	....
Galveston	12	....	....	....	1	....
N. Orleans	....	....	1	....	3	....

GRAINS, BIDS AND OFFERS

CHICAGO, Aug. 22.—Closing grain bids and offers were as follows:

	Bid.	Offer.
September wheat	111¼-⅜	114⅜-½
December wheat	111-110⅞	113⅜-½
May wheat	109⅜-½	112¼-⅜
September corn	110	115
December corn	96-96½	99⅜-¼
May corn	91⅞-92	94¾
September oats	43¾	....
December oats	44½	43⅝-¼

CASH GRAIN ELSEWHERE

CHICAGO, Aug. 22.—Cash wheat, No. 2 red, $1.16½; No. 3 red, $1.16; No. 1 hard, $1.18½@1.25; No. 1 mixed, $1.18¾; No. 2 mixed, $1.14¾. Corn, No. 1 yellow, $1.16@1.16½; No. 2 yellow, $1.15½@1.16; No. 3 yellow, $1.15@1.15½; No. 4 yellow, $1.14½@115; No. 5 yellow, $1.14; No. 2 white, $1.29@1.31; No. 3 white, $1.29; sample grade, $1.11@1.12½. Oats, No. 1 white, 46½c; No. 2 white, 46@46¼c; No. 3 white, 45½c; No. 4 white, 45c; sample grade, 40c; no rye; barley, feed, 70@95c nom.; malting, $1.25@1.41 nom. Timothy seed, $5.90@6.15 cwt.; new crop, $5.40@5.65 cwt.; clover seed, $15@22 cwt.

TOLEDO, Aug. 22.—Grain on track (24½c rate basis, nominal): Wheat unchanged. Corn—No. 2 yellow, $1.13@1.13½; No. 3 unchanged. Oats—No. 1 white, 47½@49c; No. 2 white, 46@48½c. Grain in store, transit billing attached; Corn 4½@5c above track quotation; wheat and oats unchanged. Hay unchanged.

MINNEAPOLIS, Aug. 22.—Wheat—Cash, No. 1 heavy dark Northern spring, 60 pounds, $1.36½@1.43½; No. 1 red durum, $1.08½.

KANSAS CITY, Mo., Aug. 22.—Wheat—Receipts 139 cars; ⅜c higher to 1c lower; No. 2 dark hard $1.22½@1.24; No. 3 $1.18¾@1.22; No. 2 hard $1.24; No. 3 nominal $1.17½@1.27; No. 2 red nominal $1.17¾@1.20¾; No. 3 nominal $1.17⅝ nominal $1.20@1.21½; Close: September $1.15½. December $1.13, May $1.09½@1.09⅝. Corn—Receipts 31 cars; unchanged to ¾c lower; No. 2 white nominal $1.26½@1.28½; No. 3 $1.24; No. 2 yellow $.17½; No. 3 $1.16¼@1.16½; No. 2 mixed nominal $1.15@1.17; No. 3 nominal $1.13½@1.15½. Close: September $1.12½, December 99⅜c, May 96c. Oats—Receipts 9 cars; ¼c lower to ¼c higher; No. 2 white nominal 47¼@49½c, No. 3 nominal 46¾@48½c. Milo maize—Nominal $1.94@2.01. Kafir—Nominal 1.94@2.01. Rye—Nominal 93@97c. Barley—Nominal 83@90c. No. 1 hard and dark hard wheat 9½ to 16 cents over December; No. 2 hard and dark hard 7½ to 15 cents over; No. 1 red wheat 7 to 7½ cents over; No. 2 red 7 to 7½ cents over; No. 2 white corn 28 to 29 cents over, nominal yellow corn 17½ to 18½ cents over; No. 3 mixed corn 16½ to 17½ cents over.

IRREGULAR RISE IN BOND MARKET

By the Associated Press.

NEW YORK, Aug. 22.—The bond market in irregular fashion won back today some of the ground lost in yesterday's decline.

Action of the list from the opening suggested that many buyers had been awaiting a sizable recession as a cue for fresh accumulation.

The early demand was rather broadly distributed throughout the corporate division, although a few issues continued to slip under the impact of further selling.

A goodly number of the rails were carried forward from fractions to more than a point. In industrials like Youngstown Sheet & Tube 3½s, Studebaker 6s and Allis Chalmers 4s, which were hard pressed yesterday, recoveries ran from 1 to 2 points at one time.

Chesapeake Corp. 5s of 1947 gave up 3 points and minor declines were recorded by International Paper 5s, American & Foreign Power 5s, Western Union 5s and National Dairy 3¾s.

United States Governments were quiet and mixed. Treasury 2¾s of 1951 and 4¼s moved up a little as some others eased slightly.

There was only a small market for foreign obligations and prices showed unimportant changes.

UNITS' QUOTATIONS

By the Associated Press.

NEW YORK, Aug. 22.—In the following table will be found the quoted range of prices within which dealers in particular issues are reported willing to trade in the units of respective issues:

Security.	Bid.	Asked.
Affiliated F Inc	1.95	2.15
Am Business Shares	1.15	1.26
Bankers Nat Inv Corp	4.00	4.50
Century Trust Shares	26.37	28.36
Corporate Trust	2.82	....
Corporate Trust A A	2.73	....
Corporate Trust mod	3.46	....
Corporate Trust A A mod	3.46	....
Corporate Trust Ser	2.73	....
Corp Trust acc mod	3.46	....
Cumulative Trust Sh	6.08	....
Diversified Trust B	10.625	....
Diversified Trust C	4.75	5.10
Diversified Trust D	7.20	7.95
Dividend Shares	1.74	1.90
Dividend Shares	1.74	1.90
Fund Trust Shares A	5.64	....
Group Sec Agriculture	1.92	2.12
Group Sec Automobile	1.49	1.62
Group Sec Building	1.93	2.09
Group Sec Chemical	1.57	1.70
Group Sec Food	1.04	1.14
Group Sec Invest Shares	1.42	1.54
Group Sec Merchandise	1.30	1.42
Group Sec Mining	1.48	1.61
Group Sec Petroleum	1.23	1.34
Group Sec R R Equip	1.24	1.[illegible]
Group Sec Steel	1.60	1.74
Group Sec Tobacco	1.24	1.25
Incorp Investors	24.63	26.48
Massachusetts Inv Trust	27.19	28.85
North Am Trust Shares	2.68	....
North Am Trust Shares 1955	3.50	....
North Am Trust Shares 1956	3.45	....
North Am Trust Shares 1956	3.45	....
North Am Trust Shares 1958	3.48	....
Quarterly Inc Shares	1.68	1.85
Representative Trust Shares	13.18	13.68
Selected Am Shares	3.80	....
Selected Income	5.18	....
State Street Investment	105.13	....
Super of Am Trust A	4.07	....
Super of Am Trust A A	2.71	....
Super of Am Trust B	4.27	....
Super of Am Trust B B	2.72	....
Super of Am Trust C	8.08	....
Super of Am Trust D	8.08	....
Supervised Shares	14.62	15.24
Trusteed Am B Shares B	1.13	1.25
Trusteed Industry Shrs	1.42	1.57
Trusteed Stand Inv C	3.01	....
Trusteed Stand Inv D	2.94	....
Trusteed St Oil Shares A	7.00	....
Trusteed St Oil Shares B	6.20	....
U S Elect Lt & Pow A	20.00	20.50
U S Elect Lt & Pow B	3.02	3.12
U S Elect Lt & Pow vtc	1.22	1.30

PRODUCE ELSEWHERE

NEW YORK, Aug. 22.—Live poultry steady; all freight and express prices unchanged.

Dressed poultry steady to weak. All fresh and frozen prices unchanged.

Eggs—Receipts, 16,316 cases; irregular; all mixed colors, whites, browns and duck eggs unchanged.

Butter—Receipts, 8028 tubs; steady to firm; prices unchanged. Cheese—Receipts, 174,990 pounds; easier and unchanged.

CHICAGO, Aug. 22.—Poultry—Live, 20 trucks; unsettled; hens, 4½ lbs. and up, 19c; less than 4½ lbs., 17c; leghorn hens, 14½c; plymouth and white rock springs, 18c; colored, 16c; plymouth and white rock fryers, 18c; colored, 15½c; plymouth and white rock broilers, 17c; colored, 15½c; leghorn broilers, 15½c; bareback chickens, 14c; turkeys, 13@16c; roosters, 14½c; leghorn roosters, 13½c; heavy old ducks, 13c; heavy young, 16c; small white ducks, 11½c; small colored, 11c; geese, 13c.

Butter—Receipts, 8070 tubs; no session; prices unchanged. Eggs—Receipts, 6859 cases; no session; prices unchanged.

Potatoes (U. S. Dept. Agr.)—50; on track, 205; total U. S. shipments, 404; California and Washington white rose weaker, Western bliss triumphs and russet burbanks slightly weaker, Eastern cobblers about steady, supplies fairly liberal, demand slow. Sacked per cwt.: Idaho russet burbanks, U. S. No. 1, $2.60@2.65; Washington white rose, U. S. No. 1, $2.50; one car, feathering, $2.25; Washington russet burbanks, U. S. No. 1, $2.60; showing heated and decay, $2; California white rose, U. S. No. 1, $2.50; Idaho bliss triumphs, U. S. No. 1, washed, $2.60@2.65; unwashed, $2.50; showing heated and decay, $2.15@2.20; partly graded, $2; Colorado bliss triumphs, U. S. No. 1, unwashed, $240; New Jersey cobblers, U. S. No. 1, $2.30@2.40; showing heated, $2.20; showing heated and decay, $2; Maryland cobblers, U. S. No. 1, $2.40; less than carlots Kansas cobblers showing heated and decay, $2.

KANSAS CITY, Mo., Aug. 22.—Produce: Eggs 17½@18½c; creamery butter 34½c; butterfat 31@33c; packing butter 19c. Poultry—Hens 10@13½c; roosters 10½@11½c; springs 12@14c; broilers 14@15c.

FRUIT MARKET

ST. LOUIS PRODUCE MARKET, Aug. 22.—The following report on prices paid here today to produce dealers by purchasers of round lots of fruit was made by the "St. Louis Daily Market Reporter":

NEW APPLES—Missouri and Illinois bu baskets welthy 75c@$1.50; maidenblush $1.40@1.50; maidenblush $1.40@1.50; Michigan duchess $1.10@1.15; welthy $1.40; alexander $1.35@1.40; wolfe river, $1.25@1.35; gidion, $1.35; bectigheimer, $1.40@1.50; home-grown welthy and wolf river, 75c@$1.

CRAB APPLES—Michigan bu $1.65@1.75.

CANTALOUPES—Home-grown bu boxes 20@90c; California turlock jumbo $1@2; Colorado hales, jumbo 45s-36s, $1.75@2; standards, $1.50; jumbo flats, 75@85c; Indiana standards, 50@75c.

CASABAS—California jumbo, $1.50.

HONEYDEW MELONS—California jumbo crates, $1.75@2.

PERSIAN MELONS — California pony crates, $1; standard $1.25; jumbo $1.50.

BLACKBERRIES — Washington 24-pint crates, $2.50@3.

GRAPES — Home-grown moores, peck baskets, 25@30c; lettuce box, 50c; bu box, 65@75c; Niagara, pecks, 25c; Missouri concords, 4-qt. baskets, 12c.

PEACHES—Arkansas bu elbertas, $1.9[illegible]@2.60; Illinois $1.35@2.65; hales $3[illegible]; Missouri elbertas $2@2.50; Michigan $1.25@1.75; Mississippi $1.85@2.10.

PEARS—Home-grown, green varieties 25c; seckle, $1@1.10; Michigan, bu C. favorite $1.25; New York C. favorite, bu $1.75.

PLUMS—Home-grown red, peck baskets 30@35c; 4-gallon trays, 50c; damsons peck baskets, 40@50c; German prunes pecks, 60c; Michigan damsons, ½ bu $1.10; bu, $2@2.25; Oregon Italian prunes 16-lb lugs, 85c.

WATERMELONS — Arkansas and Missouri, per 100 lbs: Watson, 35@45 [illegible] average, 75c@$1; 26-30 lbs., 60@75[illegible] queens, 30-lb., 75c; Dixie belle, 40-lb. 80@90c.

Truck receipts: Cuban queens, 30 lb. 8@20c each; watson, 8@20c.

LIMES—Mexican 55-lb boxes, $4.50; [illegible] box cartons, $1.50@1.85; Florida, ¼ b[illegible] persians, $1.25@1.50; strip boxes, $[illegible] strip boxes, $1.25@1.50; bu baskets $5.

LEMONS — California boxes, $5.50.

ORANGES—California, $3.50@5.00.

AVOCADOS—Florida, 50c@$1.50.

BANANAS — 40-lb boxes, $1.40@1[illegible] hands, loose, 3½@4c per pound.

GRAPEFRUIT — California, $3.7[illegible] 50.

NEW YORK CURB

By the Associated Press.

NEW YORK, Aug. 22.—Following is a complete list of transactions today on the New York Curb Exchange, giving sales, highest, lowest and closing prices:

SECURITY.	Sales	High.	Low.	Close.
STOCKS.				
†Aero Sup Mfg B	1	3¾	3¾	3¾
Alum Co Am	*150	125½	125	125½
Am Capital B	2	1⅛	1⅛	1⅛
†AmCitP&L A 3h	*25	44	44	44
†AmCitP&LB .20g	5	6⅞	6⅞	6⅞
Am Cyan B .60	12	33	32¾	32¾
AmFork&Hoe 1	1	20¾	20¾	20¾
Am Gas&El 1.40	2	43¾	43½	43½
†Am Gen	2	9	9	9
†AmGen $2 pf 2	*50	33	33	33
AmLaunMch .35g	2	25½	25½	25½
AmLight&T 1.20	3	23¼	22¾	23¼
†Am Maracaibo	1	13-16	13-16	13-16
Am Sup Power	12	2⅝	2¼	2⅝
Am Sup P pf	1	43	43	43
Anch Post F	2	2⅝	2⅝	2⅝
Apex Elec	2	28	27½	28
†Arctur Rad Tube	3	1½	1⅜	1½
Ark Nat Gas A	9	5⅝	5⅜	5⅝
do pf	7	9¾	9⅝	9¾
†ArtMetWks .60	11	12¾	12½	12¾
As El Ind .297g	1	13⅝	13⅝	13⅝
†As G & El A	1	1¾	1¾	1¾
do war	10	3-32	3-32	3-32
Atl Cst Fish	1	9⅜	9⅜	9⅜
Atlas Corp .80	4	13⅝	13⅝	13⅝
do war	11	3	2⅞	2⅞
Atlas Ply ½g	1	12	12	12
†Austin Sil Mng	1	1¼	1¼	1¼
†Automat Prod	1	10	10	10
†AutoVMach ½a	1	7¼	7¼	7¼
†AxtonFis A 3.20	*10	47¾	47¾	47¾
Babcock&Wil .60g	*75	92	90	90

SECURITY.	Sales	High.	Low.	Close.
STOCKS.				
Sterling Inc .05g	2	3⅝	3⅜	3⅜
Stetson J B	*50	17	16⅝	16⅝
†Stutz Mot Am	8	2¾	2⅝	2¾
Sullivan Mach	1	20¾	20¾	20¾
†Sunray Oil .05g	2	3¾	3⅝	3¾
†Sunshine Mng 2	1	15	15	15
Swiss O Cp .20a	1	4⅞	4⅞	4⅞
Taggart	1	8¼	8¼	8¼
†Taylor Dist	1	4¾	4¾	4¾
Technicolor	10	27½	27	27½
Tenn Prod	1	½	½	½
†Texas Gulf Prod	4	4⅝	4⅝	4⅝
†Texon Oil .60	1	5½	5½	5½
Tob Prod E .10e	1	3⅞	3⅞	3⅞
†Tri-Cont war	1	2⅞	2⅞	2⅞
Tubize Chat	1	8	8	8
†Tung Sol Lamp	1	8⅞	8⅞	8⅞
Twin Coa .20g	2	13½	13½	13½
Unit Corp war	1	1⅞	1⅞	1⅞
United Gas	9	6⅞	6⅝	6¾
Unit Gas pf 1¾k	3	114½	113¼	114½
Un Lt & P A	5	7	6¾	6⅞
U L & P cv pf	4	55	54⅛	54⅛
Unit Sh M 2½a	*75	88¼	88¼	88¼
U S Foil B .60	9	14½	14¼	14½
†U S Lines pf	5	2⅝	2⅝	2⅝
†Unit Wall Paper	7	4½	4⅜	4⅜
Util Pow & Lt	1	1½	1½	1½
Ut P & L pf	2	26½	25½	26½
Vogt Mfg 1a	1	26¾	26¾	26¾
†Wayne Pump	3	32¼	31¾	32¼
†West Va C & C	2	3⅛	3⅛	3⅛
West Md 1st pf	*10	75⅞	75⅞	75⅞
Wms Oil-O-M ¼g	1	14⅞	14⅞	14⅞
Wright Harg .40a	5	8	8	8

Symbols: a-Plus extra. b-Includes extras. c-Payable in stock. f-Payable in stock. g-Declared or paid so far this year. h-Cash or stock. k-Accumulated dividend paid or declared this year. *Ex-dividend. †Ex-rights. z-Sales in full. w-Without warrants. *First sales since ex-dividend. ††Listed stocks.

THE BOND MARKET

By the Associated Press.

NEW YORK, Aug. 22.—Total bond sales today on the New York Stock Exchange amounted to $3,592,000, compared with $9,502,000 yesterday, $3,616,000 a week ago and $6,313,000 a year ago. Total sales from Jan. 1 to date were $2,232,563,000, compared with $2,148,404,000 a year ago and $2,594,615,000 two years ago.

Following is a complete list of transactions giving sales, high, low and closing prices:

UNITED STATES GOVERNMENT BONDS.

Year's High.	Year's Low.	SECURITY.	Sales	High.	Low.	Close.	Net Ch'ge.	Closing Bid.	Closing Asked.	Yield.
		Treasury.								
118-29	115-3	4¼s 47-52	8	118-28	118-28	118-28	+.2	118-24	118-30	2.32
113-31	111	4s 44-54	2	113-31	113-26	113-31	+.3	113-30	113-31	2.16
112-11	109	3¾s 46-56	1	112-11	112-11	112-11	+.4	112-10	112-11	2.30
109	107-19	3⅜s 40-43 June	1	108-8	108-8	108-8	—.2	108-8	108-12	1.12
109-12	108-5	3⅜s 41	2	108-30	108-30	108-30	—.4	108-31	109-2	1.35
108-9	105-12	3¼s 44-46	1	108-8	108-8	108-8	+.3	108-7	108-8	2.08
105-31	102-29	3s 46-48	5	105-27	105-27	105-27	....	105-26	105-29	2.32
105-6	102-20	3s 51-55	6	105-4	105-2	105-4	—.1	105	105-4	2.59
103	100	2⅞s 55-60	38	103-	102-26	103	+.5	102-27	102-30	2.67
104-8	100-31	2¾s 45-47	6	104-7	104-3	104-7	....	104-6	104-7	2.23
102-15	101-7	2¾s 48-51	3	102-15	102-14	102-15	+.3	102-14	102-15	2.50
101-25	100-23	2¾s 51-54	55	101-22	101-18	101-22	+.1	101-21	101-24	2.60
		Federal Farm Mortgage.								
103-20	100-26	3s 49	1	103-16	103-16	103-16	—.3	103-17	103-22	2.50
104-22	102-20	3¼s 64	1	104-22	104-22	104-22	+.1	104-21	104-22	2.56
		Home Owners' Loan.								
103-14	100-17	3s A 52	140	103-11	103-8	103-11	....	103-10	103-11	2.52
101-29	99-16	2¾s 49	15	101-26	101-23	101-26	....	101-25	101-26	2.11
101-29	99-17	2¼s 42-44	1	101-27	101-27	101-27	....	101-26	101-27	1.92

SECURITY.	Sales.	High.	Low.	Close.
CORPORATION BONDS.				
Alb P Wrap 6 48	1	80	80	80
Allegheny 5s 44	33	98½	98	98⅜
do 5s 49	1	93⅜	93⅜	93⅜
do 5s 50 sta	28	61½	60⅞	61½
Allied Strs 4½ 50	10	100	100	100

SECURITY.	Sales.	High.	Low.	Close.
CORPORATION BONDS.				
NO Pu Sv 5 55B	3	98¾	98¾	98¾
N Orl Te 4 53	3	94¾	94¾	94¾
No Tex&M 5½54	10	40½	40½	40½
NY&Q E&P3½65	2	106¾	106¾	106¾
NYC cvt 6 44	33	114	113½	114
do rf 5 2013	1	96½	96½	96½

COTTON MARKET CLOSES 3 TO 7 POINTS LOWER

By the Associated Press.

NEW YORK, Aug. 22.—Cotton made new low ground for the movement today on scattered selling promoted by private reports of showers in some western belt sections. The oficial forecast held out no promise of rain, however, and after selling off to 11.50 for December, prices steadied on covering. December closed at 11.53 with the general market steady at net declines of 2 to 7 points.

Oct. opened 11.50; Dec. 11.54; Jan. 11.56; March 11.62; May 11.61; July 11.59.

The market steadied up a few points after the opening, on week end covering and trade buying. The demand was limited, however, and prices soon eased under renewed liquidation influenced by reports of showers in northeastern Texas.

Dec. after selling up from 11.53 to 11.58, broke to 11.50 with the general market showing net declines of about 5 to 6 points at the end of the first hour.

There was a moderate amount of hedging during early trading and a little selling through houses with continental and far eastern connections.

Liverpool cables attributed an early decline there to hedge selling and reported moderate rallies later on trade calling and continental buying which had found offerings comparatively light.

Weekly crop advices from the southwest said the upper third of Texas was deteriorating rapidly and that abundant rains soon were needed if an average yield is to be made in some of the important producing counties.

Cotton futures closed steady, 3 to 7 lower. Oct., 11.46-48; Dec., 11.53-54; Jan., 11.53; March, 11.62; May, 11.61-63; July, 11.59n; spot quiet; middling, 11.96.

n-Nominal.

New Orleans Cotton Market.

NEW ORLEANS, Aug. 22.—Cotton futures closed steady at net declines of 4 points. Closing quotations: Oct. 11.44, Dec. 11.47, Jan. 11.48, March 11.56, May 11.57b, July 11.52b. (b—Bid.)

Memphis Spot Cotton.

MEMPHIS, Tenn., Aug. 22.—Spot cotton had a steady tone. Middling closed at 11.55c, compared with 11.65c yesterday. Sales amounted to 761 bales.

CHICAGO COTTON

CHICAGO, Aug. 22.—Cotton futures market:

	High.	Low.	Close.	Prev. Close.
Oct.	11.62	11.56	11.57	11.61
Dec.	11.65	11.60	11.61	11.65
Jan.	11.66	11.62	11.62	11.69
March	11.74	11.69	11.69	11.77
May	11.75	11.67	11.67	11.76
July	....	....	11.65n	11.72

n-Nominal.

BUTTER, EGGS AND POULTRY

The St. Louis Butter, Egg and Poultry Exchange was closed Saturday and will be closed on Saturdays during August.

The "Daily Market Reporter" reported Friday's quotations as follows:

(Spot quotations for butter, eggs and poultry are based upon transactions on the St. Louis Butter, Egg and Poultry Exchange and on transactions elsewhere between wholesale dealers in the produce district and indicate prices paid to shippers and truckers, store-door delivery, unless otherwise specified).

EGGS—Missouri standards in new cases, 23½c; in good cases, 23c; No. 1 in good cases, 19c; current receipts in good cases, 17c; undergrades, 10@13c.

BUTTERFAT—No. 1, 33c per lb.; No. 2, 30c.

CHEESE (in jobbing way)—Per pound: Northern twins, 21c; singles, 21½c; longhorns, 21c; daisies, 21c; prints, 21c; brick, 21c; Missouri and nearby, 1@1½c per pound less.

BUTTER—Creamery extras, whole milk (92 score), Wisconsin, 36c; nearby, 35c; standards (90 score), 35c; firsts, 32c; seconds, 31c; country roll, 18½c.

LIVE POULTRY.

FOWLS—5 lbs. and over, 16½c; under 5 lbs., 14c; small and scrubby, 12c; leghorns, 11c; No. 2, 5c.

SPRING CHICKENS—White rocks, over 3 lbs., 16½c; over 2 lbs., 15c; plymouth rocks, over 3 lbs., 16½c; over 2 lbs., 15c; colored, over 3 lbs., 15½c; over 2 lbs, 14½c; leghorns, 13½c; black langshangs and white giants (blue, black or green legged), 10c; barebacks, 10c; No. 2, 8c.

BROILERS—Colored, white and plymouth rock, 2 lbs. and under, 15c; leghorns, under 1¾ lbs., 15c.

ROOSTERS—11½c.

TURKEYS—Hens, 18c; toms, 14c; No. 2, 9c.

DUCKS—Spring white, 4 lbs and over, 12½c; small and dark, 8c; old white, 7c; old dark, 5c.

GEESE—5c.

GUINEAS—Per dozen, $2.50.

PIGEONS—White kings, $1.50; homers, carneaux and silver kings, $1; common, $1.

SQUABS—Per dozen, dressed large, 10 lbs. and up, 30c; small, 25c.

FROGS—Per dozen; jumbo, $3; medium, $2.50; small, $1.90, and baby, $1.10.

VEALS—Choice, $7.75; fair to good, $6@7; common to medium $4@5; rough and underfed $2@3.

LAMBS—Spring, good, $8.50@9; medium, $7@8; common, $4@5; sheep, $1.50@3.

U. S. TREASURY NOTES

NEW YORK, Aug. 22.—United States Treasury notes quotations today were as follows (prices in dollars and thirty-seconds of a dollar):

Month.	Pct.	Year.	Bid.	Asked.	App'ox. Yield.
Sept.	1½	1936	100.26	100.28	....
Dec.	2¾	1936	101.23	101.25	....
Feb.	3	1937	101.25	101.27	....
Apr.	3	1937	102.8	102.10	....
Sept.	3¼	1937	103.17	103.19	....
Feb.	2⅝	1938	103.16	103.18	.14
Mar.	3	1938	104.10	104.12	.19
June	2⅞	1938	104.18	104.20	.30
Sept.	2½	1938	104.1	104.3	.49
Mar.	1½	1939	101.23	101.25	.80
June	2⅛	1939	103.12	103.14	.88
Dec.	1⅜	1939	101.12	101.14	.93
Mar.	1⅝	1940	101.31	102.1	1.04
June	1½	1940	101.15	101.17	1.09
Dec.	1½	1940	101.10	101.12	1.17
Mar.	½	1941	101.9	101.11	1.20
June	1⅜	1941	100.23	100.25	1.20

BOND SALES—CONTINUED

SECURITY.	Sales	High.	Low.	Close.
FOREIGN BONDS.				
Copenhag 5 52	1	97⅞	97⅞	97⅞
do 4½ 53	2	93½	93⅛	93⅛
Cordoba Pv 7s 42	2	82½	82½	82½
Cuba 5½s 45	3	51½	51¼	51½
do 5s 1914 49 A	4	100	100	100
Denmark 6s 42	6	105⅛	105⅛	105⅛
do 4½s 62	8	99	98⅞	98⅞
Dom Rep sf 5½ 42	5	71½	71	71½
GerCAgBk 6s 38 April	1	36¾	36¾	36¾
do 6s 60 July	2	34½	34½	34½
do 6s 60 Oct	1	32¾	32¾	32¾
GerCAgLn 6½ 58	1	39⅜	39⅜	39⅜
GerGovIntl 5½ 65	19	28½	28⅜	28½
Ger Gov 5½s 65 unstamped	25	28	27⅝	27⅝
Ital Cr Con 7 47B	5	73	73	73
ItalPubUt 7s 52	7	67½	67⅛	67½
Italy 7s 51	6	79	78¾	79
Japan 6½s 54	5	99⅞	99⅞	99⅞
do 5½s 65	20	83¼	83¼	83¼
Kars 6s 43	2	43	43	43
Kreug&T 5s 59 ct	1	40¾	40¾	40¾
Milan City 6½s58	6	69¼	69	69¼
Minas G 6½s58	1	18	18	18
N So Wales 5s57	7	104¾	104⅝	104⅝
Nord Ry 6½s 50	1	114⅛	114⅛	114⅛
Norway 4¼s 65	21	96¾	96¾	96¾
do 6s 44	1	105½	105½	105½
do 5s 63	2	101½	101¼	101¼
do 4½s 56	6	101½	101¼	101¼
Nuremberg 6s 52	6	23¼	23¼	23¼
Oslo City 6s 55	6	100—30-32	100—30-32	100—30-32
Par-O RR 5½s68	6	106½	106⅜	106⅜
Pernambuco 7s47	1	16½	16½	16½
Peru 1st 6s 60	5	11⅛	11⅛	11⅛
Poland 8s 50	1	50½	50½	50½
Prussia 6s 52	1	22½	22½	22½
Rhein R W 6s53	1	24	24	24
Rio de Jan 8s 46	1	18½	18½	18½
Sax St Ml 6½s46	1	27	27	27
Serbs Cts Sl 7s62	6	23¾	23¾	23¾
Silesia Pr 7s 58	8	43	42⅜	43
Soissons 6s 36	2	164⅛	164	164
Styria 7s 46	1	94	94	94
Tokio El Lt 6s53	2	80	80	80
Un Stl Wk 6½s 51a	3	29½	29½	29½
do 6½s 47a	3	29½	29½	29½
Uruguay 8s 46	1	54⅛	54⅛	54⅛
do 6s 60	3	55½	55½	55½
Warsaw City 7s58	7	43	42½	43

Quotations on all United States Government bonds are in dollars and thirty-seconds of a dollar. That is, for instance, a sale printed 99-24 means $99 and 24 thirty-seconds of a dollar.

EARNINGS *AND* DIVIDENDS

Orders, factory productions and other business items.

By Standard Statistics Co., Inc.

NEW YORK, Aug. 22.

Comparison in earnings with corresponding periods previous year. In sales statements, see detailed reports for changes in number of stores, if any, on comparative dates:

AUTOMOBILES AND TRUCKS.

Ford Motor Co.—This company produced its 1,000,000th V-8 1936 Ford car on Aug. 20; production was said to be running at rate of 4500 units daily.

FOOD PRODUCTS.

Armour & Co. (Ill.)—Declared regular quarterly dividend of $1.75 on guaranteed 7 per cent preferred of Delaware company and $1.50 on $6 prior preferred of Illinois company and a quarterly dividend of $1.50 applicable to accumulations on old 7 per cent Illinois preferred, all payable Oct. 1.

MISCELLANEOUS.

Florsheim Shoe Co.—Declared extra dividends of 25 cents on class A and 12½ cents on class B and regular quarterly dividends of 25 on class A and 12½ cents on class B payable Oct. 1; on July 1, 1936, similar extra dividends were paid.

RAILROAD & RIALROAD EUIPMENT.

Bangor & Aroostook R. R. Co.—Common share earnings, 7 months ended July 31, were $1.96 against $4.99.

Reading Co.—July net railway operating income was $1,039,158 against $657,174; in 7 months net railway operating income was $7,703,270 against $6,808,392.

STEEL.

Continental Steel Corp.—Company plans to spend $300,000 for further plant extensions; during past fascal year company spent $550,000 on plant additions.

Vanadium Corp. of America—Stockholders of company at annual meeting Sept. 14 will be asked to ratify reduction stated capital to $3,783,673 from $11,351,020. Purpose of reduction was stated to be elimination of company's profit and loss deficit which totaled $4,172,973 as of June 30.

ELECTRICAL EQUIPMENT & RADIO.

Sparks-Withington Co.—Net income, year ended June 30, was $182,041, equal to 18 cents a common share against deficit of $167,738; it was said refrigerator business has shown an improvement of about 50 per cent over the previous year and orders for radios on books are 50 per cent of our entire last year's production.

METALS (NON-FERROUS)

American Smelting & Refining Co. — Company plans to spend around $500,000 on improvements and additions to its Garfield smelter; operations at Garfield are around 70 per cent of normal.

RETAIL TRADE.

Sterchi Bros. Stores, Inc.—Total sales, 6 months ended June 30, were up 21.1 per cent.

STEEL AND IRON.

Continental Steel Corp.—Common share earnings, year ended June 30, were $3.03 against $1.69.

BUILDING, REAL ESTATE AND RELATED LINES.

Crane Co.—Declared a dividend of $8.75 a share on account of arrears on 7 per cent preferred stock, payable Sept. 15; giving effect to this distribution, accumulations on this issue amounted to $22.25 a share.

Melt of the 13 U. S. sugar refiners in the period January 1 to Aug. 15 was 2,735,000 long tons against 2,725,000 in the like 1935 period, the Sugar Institute reported.

The recently announced dissolution of Cache la Poudre Corp. will be on the basis of payment of $25.17 a share. The transfer books on the issue close Sept. 25.

J. G. Brill Co., subsidiary of American Car & Foundry Co., announces that orders received for coach and bus units from Jan. 1 to Aug. 21 totaled 346, and that the dollar value of orders received in the first seven months of this year was $750,000 better than in the like 1935 period.

The Detroit Street Railway Co. was reported to have placed an order for 500 busses with the Ford Motor Co., believed in financial quarters to be the largest single order for such conveyances ever given.

New State and municipal financing scheduled for next week totals $22,808,000, compared with the revised total of $72,705,000 the current week, according to the "Daily Bond Buyer." The Metropolitan Water District of California heads the list with a prospective offering of $14,184,000, scheduled for next Friday.

Stockholders of National Gypsum Co., Buffalo, N. Y., have been called to a special meeting on Aug. 31 to vote on a proposal to increase the authorized number of class "A" common shares by 265,000 of which 13,000 shares will be issued at once in part payment of the assets of Atlantic Gypsum Products Co. The remainder will be held in the Treasury for future disposal.

Distribution of sugar in the United States during the first 7 months of the year totalled 3,553,812 long tons, compared with 3,531,495 in the same period a year ago, according to Lamborn & Co., sugar brokers.

HOG RECEIPTS ARE LIGHT AT THE NATIONAL YARDS

EAST ST. LOUIS, Ill., Aug. 22 (United States Department of Agriculture.)—Hogs 1500; 800 through and direct; not enough on sale to make a market; small lots 180-230 pounds, $11.60@11.65; not enough other classes on sale to warrant mention; compared with week ago; 170 pounds up, steady to 10c lower; 100-160 lbs, 35@75c lower; sows mostly steady.

Cattle 600, calves 400, compared with close of last week; fed native steers steady to 25c higher; best yearlings showing the advance; grass, native and Western steers 15@25c lower; fed heifers and mixed yearlings steady to strong; others 25@50c lower; cowstuff 25c or more lower; bulls 25c off; vealers 75c lower; stock steers steady; others 25c lower; tops for the week: 1090-pound yearling steers, $9.35; medium weight steers, $9.25; Western grass steers, $7.25; mixed yearlings, $8.90; heifers, $8.80; beef cows, $5.50; sausage bulls, $5.25; vealers, $8.25; stock steers, $6.25; bulks for the week: native steers, $7.35@9; Western grass steers, $5.35@6.90; mixed yearlings and heifers, $6@8.50; beef cows, $4@4.75; cutters and low cutters, $2.75@3.75; stock steers, $4.50@5.50; closing top on sausage bulls, $5; closing top on vealers, $7.75.

Sheep 50, compared with Friday of last week; lambs steady to 25c higher; mostly steady; other classes unchanged; practical top on lambs for the week, $9.75; bulk lambs, $8.75@9.25; buck lambs $1 less; throwouts, $5@6; thin lambs to the country, $6@7; slaughter ewes, $3@3.50.

Horses and Mules.

NATIONAL STOCKYARDS, Aug. 22.—A large number of mares have ben consigned to the auctions of Aug. 24, 25 and 26.

Trading was only nominal during the last half of the week with Southern material in demand and work-horse varieties sluggish. Mares and colts were fairly active. Mules cashed at firm rates.

Shipments are already scheduled from Montana, North and South Dakota and Iowa, to arrive here Monday.

*NATIVE HORSE QUOTATIONS.

Good to choice draft, $125@160; medium to good draft, $100@125; good to choice chunks, $100@125; smooth-mouthed chunks, $80@110; large farm mares, $125@150; medium farm mares, $90@110; fillies, yearlings and twos; small, common, $30@50; good size, $60@85; extra size and quality, $120@160; (horse colts sell $15@25 per head less than fillies); good Southern mares, $75@100; small Southern mares, $40@60; small cheap horses, $30@50.

*MULE QUOTATIONS.

Farm mules, 15.2 to 16 hands, $110@140; colt mules, good size and bone, $100@150; colt mules, small, $60@85; draft mules, $125@150; mine mules, 15.3 to 16 hands, $120@140; mine mules, 14 to 15 hands, $75@100; choice cotton mules, 15.1 to 16 hands, $135@160; choice cotton mules, 14.2 to 15 hands, $110@125; small green mules over 3 years old, $40@70.

*Quotations are for average animals and do not cover those of outstanding quality or the very cheapest grade.

MISSISSIPPI VALLEY STOCKYARDS.

Mississippi Valley Stockyards at St. Louis officially reports the market as follows:

CATTLE—Better fed cattle particularly the yearling kind, were strong to 25c higher compared with last Friday, heavier fed steers about steady. Grassy cattle about 25c lower with some of the plainer kinds off more. Cow stuff moved in a slow trade and were 25c lower. Top on sausage bulls 25c under last Friday while vealers suffered a 75c decline. Price ranges for the week: Fed steers, mixed yearlings and heifers $6.50@8.25, better kinds selling up to $8.60 and $9 and strictly choice quotable around $9.25; grassy $3.75@6; beef cows $4@5; cutters and low cutters $2.50@3.75; closing top sausage bulls $5. and vealers $7.75.

HOGS — Butcher weights were about steady with last week's close while pigs were discounted 40c to 50c and light lights as much as 75c. Packing sows met with good demand and were steady with last week. Price ranges for the week: 180 to 250's $11.60@11.80; 260 to 300's $10.60@11.40; 140 to 160's $9.75@10.50; 100 to 130's $7.50@9.25; packing sows mostly $8.75@9.75.

SHEEP—For the week the bulk of the desirable lambs sold from $8.75@9.25 while shippers and small killers took choice kinds from $9.25@9.75; throwouts $5@6; bucks $1 less; sheep steady, slaughter ewes $3.50 down.

Chicago Stock Market

By the Associated Press.

CHICAGO, Aug. 22.—Following is a complete list of transactions on the Chicago Stock Exchange today, giving sales, high, low and closing prices. Stock sales in full; bond sales, 000 omitted:

SECURITY.	Sales	High.	Low	Close.
STOCKS.				
Abbott Lab 1A	150	55¾	55½	55¾
Advance Alum	100	8½	8¼	8½
Am Pub Svc pf	50	47	47	47
Asbestos Mfg	50	3¼	3¼	3¼
Autom Prod	300	9⅝	9½	9⅝
Bastian-Bless	150	14¾	14½	14½
Binks Mfg	50	8	7¾	7¾
Bliss Laugh 1½	200	27½	27½	27½
Butler Bros	900	10½	10⅜	10½
CIIIPSv pf 2k	90	65½	65¼	65⅝
Cen & S W Ut	3050	2⅜	2¼	2¼
do pf	40	47	46	47
Cherry Burrell 2	20	49	49	49
Chi Corp	200	4⅝	4⅝	4⅝
Chi Fl Shaft 2a	50	51½	51½	51½
Cities Serv	950	4⅛	4	4⅛
Consumers	300	¼	¼	¼
Cord Corp	800	4	3⅞	3⅞
Dayton Rubber	100	15	15	15
do A 1k	100	27½	27¼	27½
Econ C D Strs 1	50	16⅝	16⅝	16⅝
Eddy Paper 1g	10	25½	25½	25½
El Ho'hold 1	200	13½	13½	13½
Gen Household	2050	12¼	12	12⅛
Godch Sug A ½g	50	35½	35½	35½
Goldblatt 1½h	300	34	33¾	34
Gt L Dredge 1a	500	30⅝	30	30½
Heile (G) Br 1	400	11⅝	11½	11½
H-Her B 1½	100	27¼	27¼	27¼
IndPnTool vtc 4	10	64½	64½	64½
Jarvis (WB) 1	300	20¼	19⅝	19¾
Katz Drug 3	50	40⅞	40⅞	40⅞
Kellogg Sw .40	700	12⅛	11⅞	12⅛
Ky Ut 6 pc pf 6	40	90	90	90
Ken-Rad T & L	100	12½	12½	12½
Lib-McN & L	150	9½	9½	9½
Lincoln Pr	150	11½	11½	11½
do pf 3½	40	45	44⅝	44⅝
Lindsay Lt .20g	50	4⅜	4⅜	4⅜
Loudon Pack ½	50	6¾	6¾	6¾
Marsh Field	200	14½	14½	14½
Mer & Mf A .15g	150	6⅞	6¾	6⅞
Mid West Corp	2500	12	11¾	11⅞
Midland Unit pf	200	3	3	3
do 6 pc pl	10	3	3	3
do 7 pc pl	50	3¼	3¼	3¼
Modine 2	50	44⅛	44⅛	44⅛
Montg Wd A 7	100	149	149	149
Nat Leath	50	1¼	1¼	1¼
Nat Pres Ckr .60	50	16½	16½	16½
NatRepInv pf.20k	50	7⅞	7⅞	7⅞
No W Eng ¼g	100	25½	25½	25½
No West Ut pl	40	51	51	51
Nw Bancorp	300	9½	9½	9½
Oshkosh Over .40	50	11	11	11
Perfect Circle 2	50	36	36	36
Prima Co	200	2⅛	2	2⅛
Rel Mfg .60a	150	23	23	23
Signode Steel ½	100	10⅝	10⅝	10⅝
SundstrMToll ¼g	100	19	19	19
Swift Int 2	100	31	31	31
Utah Radio	150	3	2⅞	2⅞
Util & Ind	550	1	1	1
Wahl Co	100	5⅛	5⅛	5⅛
Walgreen 2	350	33⅜	33⅛	33⅛
Will O-O-Mat ¼g	150	14¾	14½	14¾
Wisc Bankshrs	100	6¼	6¼	6¼
Zenith Rad	950	35¼	34¼	35¼

Symbols: a-Plus extra. b-Including extras. c-Paid last year. f-Payable in stock. h-Cash g-Declared or paid so far this year. or stock k-Accumulated dividend paid this year. m-Also extra cash or stock dividend paid since Jan. 1. ††Ex-dividend.

VEGETABLE MARKET

ST. LOUIS PRODUCE MARKET, Aug. 22.—The following report on prices paid here today to produce dealers by purchasers of round lots of vegetables was made by the "St. Louis Daily Market Reporter":

NEW POTATOES — 100-lb sacks California white rose, Stockton, $2.85@3; commercial, $2.65@75; Idaho triumphs, $2.50@2.80; russet burbanks, $2.60@2.75; commercial $2.50; No. 2, $2.25; culls, $1.50; Washington russet burbanks, $2.75.

Pennsylvania cobblers, $2.50; Colorado triumphs, $2.50@2.60, New Jersey cobblers, $2.50; No. 2, $1.65.

Missouri-Illinois home-grown cobblers, bu boxes, 50c@$1.40; straw cobblers, $1.60.

Track sales: Idaho triumphs, $2.30@2.55.

BEANS—Colorado round stringless, hampers, $1.50@1.65; Washington hampers, corn beans, $1; Michigan round stringless, 50c@$1.25; Tennessee hampers, round stringless, $1@1.25; pole, 75c; Illinois bu bountiful, $1; home-grown round stringless bu box, 85c@$1.40; bountifuls, 50c@$1; pole, $1@1.75.

BUTTER BEANS—Home-grown shelled $2@2.25; Tennessee peck, $1.75; 1 gallon cans, 75c@$1; climax baskets (in pods) 90c.

BEETS — Home-grown, 20@30c; per dozen bunches.

BRUSSELS SPROUTS—California 25-lb. quarter drums, $2@3.

CABBAGE—Colorado sacked, per cwt., $3.75; bulk, per ton, $75; lettuce crates, $3@3.75; Wisconsin bulk, per ton, $70; sacked, per 100 pounds, $3.75.

CABBAGE SPROUTS—Home-grown bu boxes 35c.

CARROTS — California lettuce crates, $1.50@3; Washington lettuce crates $2; 50-lb sacks $1; Ohio loose, per doz, 40c; 25-lb baskets, 75c; 18@20-lb, 50@65c; home-grown 10@20c per dozen bunches.

CAULIFLOWER—Colorado pony crates 50v@$1.15.

CELERY—Oregon ½ crates $2; Colorado ½ crates $1.75@2; Michigan bunches per dozen 40@45c; highball crates, 45@90c; Ohio, chip baskets, 85c; Washington ½ crates $2@2.25.

CELERY CABBAGE — Ohio ½ bu 50@60c.

CORN — Home-grown, per dozen, evergreen, 5@10c; field, 12@17c.

CUCUMBERS — Home-grown bu boxes, 10@40c; yellow mustard 10@25c; dill pickles 30@70c; small pickles $1@1.10.

DILL—Home-grown bunched, per doz., 25@30c.

EGGPLANT — Home-grown boxes and lettuce box, 15@40c.

ENDIVE—Ohio ½-bu chip baskets, 60c; home-grown lettuce boxes, 20c.

GARLIC—Louisiana strings, 25c; loose, per pound, 6½@7c.

GREEN ONIONS — Colorado lettuce crate, $3; home-grown, 10c per dozen bunches.

GUMBO — Home-grown pecks, 25@40c; dinky pecks, 20@25c.

LETTUCE — California 4 and 5 dozen, $2.75@3.50; 6s, $2.50@75; Colorado 4s-5s, $1.50@3; 6s, $1@2; Ohio leaf, 10-lb baskets, 40@50c; big boston, 25c; home-grown leaf, bu, 35@40c.

MUSHROOMS — Missouri and Illinois 1-lb cartons, 20@25c; Michigan, 15@20c; receipts, 100 pounds.

MUSTARD GREENS — Home-grown boxes, 60@70c; Chinese mustard, 35c.

ONIONS—Home-grown bu boxes white, $1.35; yellow, 75c; whole picklers, $2.75@3; California sweet Spanish, $1.35; white globes, $1.50; splits, $1.25; Indiada white globes, $1.25. Missouri West Alton white, $1.25@1.35; Michigan, $1@1.05; Washington sweet Spanish, $1.10; Wisconsin yellow globes, 90c@$1; Michigan yellow, 90c@$1; Illinois, 90c@$1; Iowa yellows, 90c@$1.

PARSLEY — Home-grown, per dozen bunches, 10@20c; Colorado lettuce crates, $2.75.

PARSNIPS—Ohio 10-lb baskets, 45c.

PEAS — Colorado hampers telephone, $1.25@1.35.

PEPPERS—Home-grown bu boxes, 20c@$1; red finger, pecks, $1.40; ½ peck, 65c; Tennessee bu, $1.10@1.15; Ohio bu, $1.25.

RADISHES—Ohio cherry red, ½ bu, 2½ dozen bunches, 25@50c.

SQUASH — Home-grown boxes, white summer, 10@15c; hubbard, 65c; acorn, $1; zucine, 75@90c.

SPINACH — Home-grown bu new zealand flat leaf, 10@30c; bloomsdale, 65@75c; Colorado 40-lb crates broad leaf, $1.75; bloomsdale, ½ crates, $1.25.

SWEET POTATOES — Alabama bu triumphs, $1@1.10; Puerto Rican $1; Tennessee nancy hall, $1.35@40; home-grown nancy hall, $1@1.25.

TOMATOES — Home-grown bu boxes 25c@$2.25; Michigan, climax baskets, 35@90c; Maryland lugs, $1.65@75; Ohio, pack baskets, 25@70c; climax baskets, 90c; Washington lugs, $1.50@75; Tennessee lugs, 60c@$1.25; Illinois ½-bu $1.35; bu box $1.

TURNIPS—Colorado lettuce crate, $2.50@75.

TURNIP TOPS — Home-grown, bu box, 40@60c.

NORTH ST. LOUIS RIVER FRONT PLAN OF 1929 REVIVED

Originally Put Forth by City Plan Commission, It Provides for Airport, Drive and Park.

EAST SIDE GROUPS JOIN IN DISCUSSION

Aid of Illinois and Missouri Legislatures and of National Park Service Being Sought.

The proposal of the City Plan Commission for improvement of the northern St. Louis riverfront, announced in 1929, was revived yesterday at a meeting of the North St. Louis Business Men's Association and North St. Louis service clubs with representatives of East Side organizations at Hotel Statler.

The program, providing for straightening of the Mississippi River, increasing the elevation of two islands by filling, and construction of an airport, riverfront drive to the downtown business district and a recreational area larger than Forest Park, would be undertaken at the outset as a joint project of Missouri and Illinois in co-operation with the National Park Service. Appointment of a committee to enlist the support of the Governors and Legislatures of the two states was authorized.

Dr. J. W. Bechtold, secretary of the North St. Louis Business Men's Association, who described the plan, reported that A. V. Coale, National Park Service official, had expressed his approval after spending last week making a survey.

Cochran Pledges His Aid.

Congressman John J. Cochran, one of the proponents of the plan, said he would introduce in Congress, if re-elected, a bill providing for straightening the channel of the Mississippi River between Chain of Rocks and Bissell's Point (Merchants' Bridge) as a part of the inland waterways improvement program. Sawyer Bend, which would be eliminated by the relocation of the channel, long has been one of the most dangerous and difficult parts of the Upper Mississippi from a standpoint of navigation, Cochran said, and its elimination was proposed by Army engineers as long ago as 1836.

Relocation of the channel to the east side of Cabaret and Rosenthien Islands would place those bodies of land on the Missouri side of the river, but they still would be long to Illinois, Cochran said. This is one of the points at which concerted action by Missouri and Illinois Legislatures is required. It was suggested that Illinois might cede the land to Missouri and that the St. Louis corporate limits might be extended. The cost of acquiring the land from owners is figured at $2,500,000.

River Would Do Part of Work.

The Mississippi, itself, is depended on to do much of the work of increasing the elevation of the islands. Natural accretion of soil would be expedited by construction of dikes and levees and filling to raise the elevation in some places as much as 20 feet, bringing it safely above high water. This cost is estimated at $5,000,000, and the period of time required at about five years.

As when the plan was first proposed seven years ago, the North St. Louis organizations had no definite proposal for providing funds. That will be left to the committee to be appointed. However, it was emphasized that since several years would be required to reclaim the land and put it in condition for airport and park construction, steps should be taken to start the work which the Federal Government is expected to do as a river channel improvement.

Eventual completion of the project as visualized would require $22,500,000 including estimated additional expenditures of $2,500,000 for an airport with runways of 5000 feet, $3,000,000 for park construction, $4,650,000 for a six-mile elevated thoroughfare to the downtown business section and $3,500,000 for viaducts at Adelaide and Calvary avenues. It was pointed out that the expenditures would be made over a period of years and that only a comparatively small part of the total would be required at one time.

Pipe Line Receivership Allowance.

By the Associated Press.

WILMINGTON, Del., Aug. 22.—George C. Hering Jr., special master appointed by Chancellor J. O. Wolcott to hear claims and exceptions in the receivership of the Kansas-Missouri Pipe Line Co. (Mokan), allowed upwards of $333,966 out of a total of $6,364,172, in his report submitted to the Court of Chancery yesterday.

Fred Waterhouse Dies.

Fred Waterhouse, former police sergeant, died last night at his home, 6215 Victoria avenue, after a month's illness. He was 62 years old. Waterhouse joined the police force in 1908 and was promoted to sergeant in 1921. He was reduced to turnkey in the Mounted District in May, 1935.

Diagram of North St. Louis River Front Improvement Plan

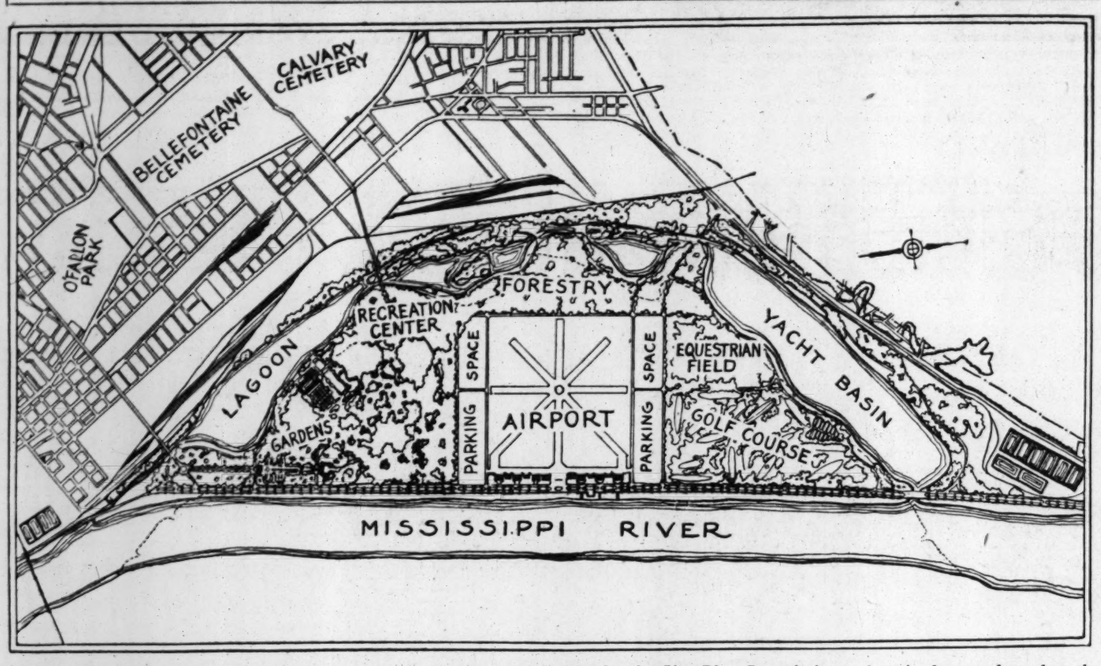

THE plan for improvement of the northern river front, suggested in 1929 by the City Plan Commission and revived yesterday when the North St. Louis Business Men's Association and North St. Louis service clubs met with representatives of East Side organizations. By straightening the Mississippi River between Chain of Rocks and Bissell's Point (Merchants' Bridge) and making fills on two islands, five square miles would be added to the northern part of the city. This would be used for an airport and a park larger than Forest Park.

MAN KILLED BY AUTO IN CROSSING STREET

Arthur Klorer, 50, Walking With Wife and Four Other Persons When Hit.

Arthur Klorer, 50-year-old electrician, 1440 East Linton avenue, was killed at 11:25 o'clock last night when he was struck by an automobile while attempting to cross the street in the 4600 block of West Florissant avenue.

He was walking from the north curb with his wife, Catherine, and four other persons and was hit by an eastbound automobile driven by Paul Gruner, a sheet metal worker, 1374 Temple place. Gruner took Klorer to Christian Hospital, where he died a few minutes later of fractured legs and a crushed chest.

Gruner was released on $2500 bond pending an inquest. He made no statement.

Man, 74, Dies of Injuries; Hit Aug. 14 When Pushing Cart.

Charles Bermel, 74 years old, 2714 Walton road, St. John's Station, died at 5 p. m. yesterday at St. Louis County Hospital of a fractured skull suffered Aug. 14 when he was struck by an automobile while trundling a pushcart in the 8800 block of Burton avenue, Overland.

The driver, Robert E. Lewis, 8713 Marvin avenue, Overland, said Burmel apparently became confused and swerved the cart into the path of his automobile.

J. STEWART WALKER FUNERAL

Private Services Held for Former Trust Company Officer.

Private funeral services for J. Stewart Walker, former assistant treasurer of the St. Louis Union Trust Co., who died Thursday at his home, 4749 Westminster place, following a long illness, were held today, with burial in Bellefontaine Cemetery. He was 65 years old.

Starting as an office boy, 35 years ago, Mr. Walker subsequently served in every department of the bank, retiring three years ago because of ill health. He was assistant treasurer for the last 10 years. Surviving is his brother, Maurice A. Walker.

MILES POINDEXTER TO WED

Former U. S. Senator from Washington Gets License.

By the Associated Press.

HARTFORD, Conn., Aug. 22.—Miles Poindexter, former United States Senator from the State of Washington, and Mrs. Elinor Jackson Junkin Latane of Hartford obtained a marriage license yesterday. They said their wedding would take place Thursday in the Trinity College Chapel.

Poindexter, whose home is at Greenlee, Va., represented Washington in the Senate from 1913 until 1923, when he became United States Ambassador to Peru, a post he held until 1928.

Heads Union Electric Legion Post.

Edward J. Dannacher, 2354 South Milton avenue, Overland, has been elected commander of the Union Electric Light & Power Co. Post 179, American Legion, succeeding W. C. Gebelein of Webster Groves. Other officers are F. C. Witte and F. A. Silvers, vice-commanders; W. H. Coquelin, adjutant; N. H. Nauert, finance officer; Herman Weber, chaplain; Theodore Bauer, sergeant-at-arms, and John E. Gruner, historian.

Phone Companies Reclassified.

By the Associated Press.

WASHINGTON, Aug. 22.—The Communications Commission ruled yesterday three telephone companies in Missouri, Illinois and Indiana were subject to Federal regulation and ordered them classified as connecting carriers. The companies were: Capital City Telephone Co., Jefferson City, Mo.; Intra State Telephone Co., Galesburg, Ill., and Princeton Telephone Co., Princeton, Ind.

LANDON CALLS ON U. S. TO STICK TO "AMERICAN WAY"

Continued From Page One.

we got out of previous depressions because of the natural growth of the country and the westward expansion of the frontier. We are warned that we are at the end of that era of expansion and must now face a new situation.

"The remedy offered is that the Federal Government shall restrict production, dole out jobs and parcel out business opportunities. This argument, instead of being progressive, is 40 years behind the times."

"Frontier of New Wants."

During the depression of the 1890's, Landon said, a "new frontier" was discovered—"the frontier of invention and new wants."

"Under our American way of life," he continued, "men with courage and imagination were free to occupy this new frontier and develop it. They built a greater America. Our people were able to buy the new luxuries, comforts and conveniences because they had new purchasing power—new purchasing power that came not in checks from the Treasury, but from the production of goods.

"All this was achieved without undermining any American institutions. It was achieved by continuing to encourage free enterprise.

"Freedom of enterprise does not mean that the Government shall do nothing. Government must always be on the alert to repress violence and fraud, to terminate special privilege and unfair practices, to protect the everyday American in carrying on projects that are beyond the scope of private enterprise."

State and Federal Power.

Referring to "proposals for changing" the form of government, Landon said "Government power must always be used unflinchingly to correct the abuses and inequalities which admittedly exist."

"So far as possible," he said, "this should be done by the individual States or by compacts among the States. In the case of abuses beyond the power or jurisdiction of the States, Federal authority should be used.

"I am, however, against the transfer to Washington of any power which can be more safely and efficiently administered by State and local governments. . . .

"It is a fundamental principle of our American system that the Federal Government in Washington shall have only such powers as are specifically granted to it. The founders of our government knew all too well the evils of being governed from a distance. . . .

"That distrust of centralized power was the beginning of our American liberty. We are now asked to barter it away for persuasive theories which have been tried and found wanting."

Unemployment Problem.

He said unemployment and "examples of special privilege" were defects which called for remedies.

"But I believe," he added, "that there is more promise for their solution by clinging to American ideals than under any other plan which has been proposed.

"The remedy for unemployment is not a permanent dole. Of course, relief must be continued as long as the need for it exists. The American remedy for unemployment is real work at good wages. It is clear that limitation of production and destruction of crops is not going to provide this kind of work.

"The remedy for monopoly and special privilege is to do away with them. This must be one of our first objectives. One of the chief causes of our economic difficulties is the tendency of monopoly to fix prices and retain special privilege."

Landon said "the frontier of new wants points the way to a better standard of living in this country."

"Even in our most prosperous days many of our people did not live well enough. How can it be said that we have over-production when so many Americans are badly clothed and badly housed? How can it be said we have over-production when large groups of our fellow citizens are neglected, underpaid or unemployed? How dare we talk about over-production when the vile effects of these conditions run beyond the tragedy of stunted lives and challenge the welfare and the honor of the nation? . . . These can never be stifled while imagination and ingenuity distinguish American character."

Introductory Address.

M. Harvey Taylor, Republican State Chairman, introduced Landon.

"We present a man with all the homely, honest and dependable virtues," Taylor said. "It was here in Pennsylvania, in this small, but now widely known and justly proud town of West Middlesex, that there was born some 49 years ago—not into the lap of luxury, not to inherited wealth that had been earned for him by others; but born among the plain surroundings of a modest, honest, upright and God-fearing American family—the man whom the sober, thoughtful and industrious citizens of this country are going to put into the highest office of the land."

Gov. Landon Makes Brief Talks at Ohio Towns En Route.

Passing through Ohio, Landon made informal talks at Lima, Ada, Bucyrus, Crestline, Mansfield, and Canton.

A gavel made of wood from the home of former President McKinley, at Canton, was presented to the nominee by Republicans of that city.

Former Gov. Gifford Pinchot of Pennsylvania and former Senator Henry J. Allen of Kansas boarded the train at Canton.

Landon paid tribute to McKinley. "Forty years ago in another depression the people found the typical American community of Canton a leader that led the nation to prosperity," he said. "We need a revival of the spirit of McKinley."

During a conference with Ed D. Schorr, Ohio Republican campaign chairman, it was decided Landon's name would appear on the Ohio ballot as Alfred M. Landon. The Governor said he preferred Alf M. Landon, but the party's legal counsel advised him to use the full name of Alfred.

Tribute to John Sherman.

Speaking at Mansfield, Landon remarked that "this is the home of a great statesman, John Sherman. On the foundation of his work we must build protection for the 'commercial liberty of the common man.'"

Sherman, as a member of Congress from Ohio, was author of the Sherman anti-trust laws.

At Crestline the train started before the Governor had finished his speech, and he had to shout the last words to the crowd.

Landon made his first train platform appearance of the day at Lima, in the early morning.

"I'm glad to be back in the Buckeye State," he told the crowd after he had been introduced by former Gov. Myers Y. Cooper.

"Good government will be the issue in this campaign. We must have a Congress that will stand by its constitutional rights. As American citizens we are entitled to constitutional rights and we haven't been getting them for the past three years."

Speaks on Drouth.

Before leaving the drouth section of the farm belt, he told crowds at several points yesterday that "no individual and no organization should meet this (the drouth) problem from the point of view of politics."

"I am not concerned about where the credit goes in the solution of the problem of the drouth, just so we meet it in a humane and constructive and sensible way," he declared.

His remarks were made at Cedar Rapids, Clarence and Clinton, Ia., only a few hours after President Roosevelt invited him to a drouth conference at Des Moines Sept. 1—an invitation Landon said he would accept.

To settle the drouth problem, Landon said, "we should combine our initiative and our efforts, just as our pioneer forefathers who settled this state combined their efforts to meet the great problems of their day."

Conference After Speech.

Landon arranged to go after his West Middlesex address to nearby New Castle to attend a dinner conference of Republican leaders from Pennsylvania, Ohio, New York and West Virginia. He planned also to visit the home of Mrs. Mary Reed Baird, 85 years old, who was his nurse after his birth Sept. 9, 1887.

On Sunday morning, the Governor will return to West Middlesex for personal visits and possibly to attend church services at Methodist Church where his grandfather, the Rev. William H. Mossman, once served as pastor. Speeches at Chautauqua, N. Y., Monday night and at Buffalo, N. Y., Wednesday night complete his program in the East on this trip.

In his Iowa and Illinois rear platform talks late yesterday and last night, Landon repeated references to "good government" and spending, first made in Colorado and Nebraska speeches Thursday.

Before reaching Chicago, Landon was greeted by Illinois crowds at Sterling, Dixon, Rochelle and DeKalb. The Dixon gathering was estimated at 20,000.

Landon told reporters the muscular pleurisy which bothered him when he left his Colorado vacation home was "all gone."

"Bending over the platform railing to shake hands with the crowds seems to have cured it," he remarked with a smile.

ROOSEVELT SAYS HE WON'T CAMPAIGN BEFORE OCTOBER

To Begin Drouth Trip Tuesday, Meeting Landon at Des Moines Sept. 1.

By the Associated Press.

HYDE PARK, N. Y., Aug. 22.—President Roosevelt said at his press conference yesterday that the way things looked now he planned no political speeches before October.

His 12-day drouth trip beginning Tuesday night, on which he will meet Gov. Alf M. Landon at Des Moines, Ia., Sept. 1, will be free from politics, the President said.

Other drouth conferences will be held at Bismarck, N. D., Aug. 27; Pierre, S. D., Aug. 29; Rochester, Minn., and La Crosse, Wis., Aug. 31; Springfield, Ill., Sept. 3, and Indianapolis Sept. 4. Sixteen Governors will participate in the meetings.

The President received reports on the political outlook from James A. Farley, chairman of the Democratic National Committee; W. Forbes Morgan, treasurer; L. W. Robert Jr., secretary, and Charles Michelson, publicity director.

The President today announced selection of a four-man commission headed by J. L. Jacobs of Chicago to conduct a study of the fiscal relations between the Federal and District of Columbia Governments. Jacobs has been for more than 20 years a tax and public administration consultant for city, county and State agencies.

An advisory committee of three to assist Jacobs includes George McAneny, president of the Title Guarantee & Trust Co. of New York; Clarence A. Dykstra, city manager of Cincinnati, O., and James W. Martin, chairman of the Kentucky State Tax Commission.

PACIFIC MUTUAL LIFE ORDER VACATED; JUDGE HELD POLICY

Associate Jurist at Los Angeles Rules Against Liquidation and Reorganization Moves.

LOS ANGELES, Cal., Aug. 22.—Superior Judge Douglas L. Edmonds cated yesterday orders by Presiding Superior Judge Douglas L. Edmonds appointing State Insurance Commissioner Samuel Carpenter liquidator of the old Pacific Mutial Life Insurance Co. and approving a plan of reorganization Carpenter submitted.

Judge Willis acted on the ground that Judge Edmonds was disqualified because he holds a Pacific Mutual policy, but upheld Edmonds' appointment of Carpenter as conservator. The company is operating under a new incorporation under his direction.

The hearing will be resumed Monday, when Judge Willis will hear arguments on motions to dismiss the whole case. Attorneys for intervening groups contend the act under which the proceedings were instituted is unconstitutional, and that Carpenter's appointment as conservator is invalid.

Judge Willis expressed hope that liquidation of the company would not be necessary.

Text of Gov. Landon's Speech On "Protecting Our Heritage Of Freedom and Opportunity"

He Defends Old Ideals—Says Curb on Production and Destruction of Crops Won't Produce Jobs.

WEST MIDDLESEX, Pa., Aug. 22.

THE text of Gov. Alf. M. Landon's address at his birthplace, West Middlesex, Pa., as prepared for delivery, follows:

It is with real happiness that I return today to see again the place of my birth. I have come back to this part of the country almost every summer for over 30 years. I still send to Crawford County every winter for maple syrup. The people of this region are my people. I am one of you, and I greet you with the deepest pleasure.

Although I have spent most of my life in the great State of Kansas, our immediate problems are not very different. You have discussed them among yourselves, just as I have mulled over them with my friends and neighbors out West. In coming to see you and talk with you this afternoon, therefore, I do not feel I am among strangers. I feel I am visiting with old friends discussing common difficulties in an effort to find a real and common sense solution for them.

Let us look first at some of the attributes of our country and of our people. These are more fundamental than political issues. For out of them spring those habits of thought and of action and those social, economic and governmental institutions which create political issues.

Meaning of "American."

Wherever I have gone in this country, I have found Americans. That is no idle phrase. The word "American" has come to mean something more than a dweller within our boundaries. It means an attitude of heart and mind, an outlook on life. It means not only deep love of liberty and justice, but courage to face the dangers and responsibilities that go with liberty.

Our fathers cherished this way of life because they bought it with their own blood. We have received it as a free gift from them. There is danger that we may not prize it as we should. This American way of life is being challenged. We are told that it does not meet modern requirements. The conditions of the time incline some of our people to listen to these accusations. Some are trying to supplant our institutions by others from abroad.

Periods of depression are favorable for reviving ancient and discredited systems of society and of government and presenting them as the sure way of gaining Utopia. In the waste and extravagance of the boom days and the hardships of the depression many of us went wool gathering.

So it is not surprising that the confidence of many of our people in our way of doing things has been shaken. They are wondering whether we may not have to scrap our American institutions. This doubt and distrust is fostered by unstable men to whom it is always dangerous to give political power.

World-Wide Distrust.

This feeling of doubt and distrust, like the depression, is world-wide, and not confined to the United States. It challenges not only the economic system of free enterprise, but even the representative form of government. Before the depression such phrases as "the onward sweep of democracy" were commonplace. Now in many parts of the world democracy is in retreat and dictatorships are advancing.

Today we can well review the way of life that has brought us thus far on the road to national greatness and ask ourselves whether the end of that road has been reached.

Let us look at the picture as it exists in thousands of American communities, as they are in normal times. We see men, women and children living together as families in homes. We see that the family and the home are the foundation of national life. We also see the heads of families assuming responsibility for their support. We see them facing life with cheerfulness and courage, asking no odds, taking pride in their independence, supporting their families, helping those in need. We see them rising through the ranks to the highest positions in every field.

We also see them solving their larger problems by voluntary co-operation with their friends and neighbors, through economic, educational and political organizations. We see them, generally speaking, traveling from the cradle to the grave without ever feeling the coercive or directing hand of government, except insofar as they may have transgressed the rights of others. We take all this as a matter of course.

Retsrictions in Other Lands.

This freedom from the coercive hand of government has always been a distinctive feature of American life. Even before the recent revival of dictatorships, the citizens of foreign countries were subject to restrictions unknown in America. Their goings and comings were closely watched and regulated. They could not open new businesses without the consent of a bureaucratic government. Their established businesses were subject to incessant bureaucratic meddling. Economic and social development was bound to be slow under these conditions.

In contrast, the American way of life, had left men and women free from these restrictions. Our people have been free to develop their own lives as they saw fit and to co-operate with one another on a voluntary basis. They have been encouraged to start any honest enterprise that would enable them to support their families, give the public the goods and services it wanted, and make jobs for themselves and others. Under this encouragement, business has expanded here faster than elsewhere, the public has had more goods; workers have had higher wages and shorter hours; children have had better school facilities; all have had higher standards of living. There has been more leisure for spiritual and cultural things.

This freedom of enterprise which has distinguished the American way of life exists not for the few, but for all. It has benefited every American whether he worked for himself or someone else. Under freedom, more enterprises are started than under government control of production. Let us not forget, however, that a fair distribution of economic and social benefits has yet to be brought about.

Benefits of System.

Now I take it that we Americans lived that way because we wanted to live that way. We still like it better than any other way. We know there are many wrongs to right. Only the misguided will claim that this system is perfect or that all its results are desirable. We do not contend that individual effort can of itself overcome many of the handicaps placed on great numbers of individuals by the workings of our industrial civilization. The record proves, however, that our system gives the most personal liberty to human beings and offers on the whole the highest possible standard of life to the greatest numbers. It is a system which permits the driving force of free initiative to produce more of the good things of life and thus promote a more rapid improvement of human welfare than can be found anywhere outside of America.

We have found by experience that American institutions serve our purpose better than those of any other country. We not only want to safeguard our freedom, but we also want security and abundance of the good things of life. We are told, however, by defeatists that we cannot have both. We must, they say, choose between freedom and security. They insist we must give up one in order to gain the other. Let us not surrender to any such counsel of despair. Let us not abandon our determination to win security and abundance without sacrificing any of our precious heritage of freedom.

In this depression as in every depression, there are timid souls who fear that the temporary setback is to be permanent. There is nothing to justify any such conclusion. We have had hard times before. They have followed wars, or a period when our people have lost their grip on reality and indulged in reckless speculation. The day of reckoning always comes and then, as now, unfortunately, the innocent suffer with the guilty.

Remedy Offered by Others.

We are told now, however, that we got out of previous depressions because of the natural growth of the country and the westward expansion of the frontier. We are warned that we are at the end of that era of expansion and must now face a new situation. The remedy offered is that the Federal Government shall restrict production, dole out jobs and parcel out business opportunities.

This argument, instead of being progressive, is 40 years behind the times. Much the same thing was said during the depression of the 1890's. There was more reason for that defeatist attitude then than there is now. The expansion of our geographical frontier was slowing down. The good farm land that could be had for the asking was about gone. The railroads had generally been built into the new farming areas. For a time men seemed at a loss what to do.

We were told then, as we are being told now, that we were at the end of an era. There was some truth in that then. There is no truth in it now. A revival of confidence came with the election of 1896, things began to move again. From 1896 to 1914 was the most prosperous period up to that time we had ever enjoyed. Industries expanded so rapidly that they employed not only our own workers, but millions of workers from other countries.

A new frontier had been discovered—the frontier of invention and new wants. Under our American way of life, men of courage and imagination were free to occupy this new frontier and develop it. They built a greater America. Our people were able to buy the new luxuries, comforts and conveniences because they had new purchasing power—new purchasing power that came not in checks from the Treasury, but from the production of goods.

All this was achieved without undermining any American institutions. It was achieved by continuing to encourage free enterprise.

Task of Government.

Freedom of enterprise does not mean that the Government shall do nothing. Government must always be on the alert to repress violence and fraud, to terminate special privilege and unfair practices, to protect the everyday American in carrying on projects that are beyond the scope of private enterprise.

One of the proposals for changing our America has to do with the form of government. Government power must always be used unflinchingly to correct the abuses and inequalities which admittedly exist. So far as possible, this should be done by the individual States or by compacts among the States. In the case of abuses beyond the power or jurisdiction of the States, Federal authority should be used. I am, however, against the transfer to Washington of any power which can be more safely and efficiently administered by State and local governments.

It is a fundamental law of representative government that nothing shall be done by a larger unit than a small unit can do as well. It is a fundamental principle of our American system that the Federal Government in Washington shall have only such powers as are specifically granted to it. The founders of our government knew all too well the evils of being governed from a distance. They knew from experience that the local colonial governments understood the needs of the colonists better than any distant government. All they asked at first was more self-government. When they found that they could not get it, they demanded independence.

That distrust of centralized power was the beginning of our American liberty, we are now asked to barter it away for persuasive theories which have been tried and found wanting.

Some people now say that the America we have built no longer meets our needs. They point to the unemployed. They cite examples of special privilege. They say that these are inescapable byproducts of our system of free enterprise and of our form of government. They recognize, as all of us do, the lack of balance in our economic structure.

American Plan Best.

These are defects, it is true, and call for remedies, but I believe that there is more promise for their solution by clinging to American ideals than under any other plan which has been proposed.

The remedy for unemployment is not a permanent dole. Of course, relief must be continued as long as the need for it exists. The American remedy for unemployment is real work at good wages. It is clear that limitation of production and destruction of crops is not going to provide this kind of work.

The remedy for monopoly and special privilege is to do away with them. This must be one of our first objectives. One of the chief causes of our economic difficulties is the tendency of monopoly to fix prices and retain special privilege. Great markets yet to be developed lie within our own borders and across the sea. The frontier of new wants points the way to a better standard of living in this country. Even in our most prosperous days many of our people did not live well enough. How can it be said that we have over-production when so many Americans are badly fed, badly clothed and badly housed, how can it be said we have overproduction when large groups of our fellow-citizens are neglected, under paid, or unemployed? How dare we talk about overproduction when the evil effects of these conditions run beyond the tragedy of stunted lives and challenge the welfare and the honor of the nation? But beyond the satisfaction of material things lie the longing of the mind and the spirit. These can never be stifled while imagination and ingenuity distinguish American character.

Choice Before Country.

So here at the place of my birth I have sought to make clear what I believe to be the choice now before our country. It is the choice between the pig in the poke policies of the present administration and those American institutions under which we have enjoyed more liberty and attained a higher standard of living than any other people in the world. Once that choice is clearly understood, I have no doubt of the outcome. I pledge myself, so far as it lies within my power, to protect for America our heritage of freedom and opportunity. We want every boy and girl to have a better chance in life than we had. We want a government in Washington that will safeguard for the younger generation the opportunity to develop, each in his own way, the American qualities of self-reliance of honesty, and of generosity. We must remain a nation of free citizens, each choosing for himself, each holding fast not only to opportunity, but to the truths he has inherited. This—an America of free and independent citizens—recognizing our mutual obligations, one to the other, is the America we should strive to leave for our children.

MAN KILLED IN EXPLOSION

By the Associated Press.

EXCELSIOR SPRINGS, Mo., Aug. 22.—One man was killed and two others were injured today when an explosion wrecked a one-story brick building at the Ball Health School here.

William Hildiebrand, 24 years old, a painter, was fataaly crushed when the concrete first floor fell on him as he worked in the basement. The injured men were Lee Knot, Excelsior Springs, an mploy of Dr. S. E. Ball, head of the school, and W. W. Cupp, a taxi drivr. Damage was estimated at $10,000. The cause of the explosion was not immediately determined.

Landon Gets Indian Peace Pipe.

TAMA, Ia., Aug. 22.—Gov. Alf M. Landon, who is a pipe smoker, was given an Indian peace pipe with a stem three and a half feet long here yesterday. A band of Indians from the Tama Reservation, dressed in full tribal regalia, presented it to him during a stop by his campaign train here.

ST. LOUIS PO

PART TWO

WINFO

Helen

NEW YORK GIRL BEATS EDNA SMITH 6-2, 1-6, 6-

By Davidson Obear.

Louis Metherell led Carl Fisch 2 sets to 1, in the singles fi Fischer won the first set, 7—5, a Metherell the next two, 6—4, 6-

FOREST PARK TENN COURTS, Aug. 22.—Helen G maine of New York moved i the final round of the natio public parks women's singles t nis, as she defeated Edna Smi Cleveland champion, in the se final round here this afterno The hard-hitting player from Ma hattan was given a good battle fore winning in three sets, 6- 1—6, 6—2.

In the first set Miss Germain steady driving shots proved ve effective. Miss Smith opened the second set with a little m accurate playing, while the N York girl was somewha terratic.

Miss Germaine started the th set with a barrage of shots whi gave her a lead of 5 to 0 in gam

The diminutive smiling Clevela girl refused to yield at this p and won two straight games. pace, however, in the next ga was too much for her, Miss G maine winning it, taking the s 6—2, and the match.

The New York girl won the n tional public parks title at Lou ville in 1932 and since that tin has been a strong contender. Se eral years ago she spent mon in California under profession coaching and is a strict advocate proper practice before tourname play.

It just isn't good cricket to ha tennis tournament final witho a California player on one side the net, and so it was not surpri ing to find that Louis Wethere who opposed Carl Fischer of Detro in the National Public Parks fin here this afternoon is a product Los Angeles. And, on the streng of his showing thus far, particular his victory over MacNeill Smith East St. Louis yesterday, the ta Californian was regarded as a pro able winner, although his appare advantage is slight.

The winner will succeed Bernar Welsh of Washington, D. C., wh did not defend the title this yea Fred Lepell of Chicago was in th umpire's chair.

Wetherell the Favorite.

The Californian appears as slight favorite over Fischer in th men's singles final today. Wether rose to great heights to win fro Smith in their five-set battle. Th Californian's excellent timing of h shots and his overhead strokes, pa ticularly from the backhand pos tion, enabled him to gain the vi tory.

Fischer won his way into th final round when his opponent the semifinals, M. J. McLaney New Orleans, was forced to defau in the third set. McLaney pull a rib muscle in the fifth game the first set and after that cou not put full force behind his shot

Earlier in the tournament bot Fischer and McLaney defeate seeded players and it was rather tough break for McLaney that h

Continued on Page 2, Column 7.

The Table

NATIONAL LEAGUE.
(Including Today's Games).

	W.	L.	Pct.	Win.	Los
CARDINALS	71	45	.612	.615	.60
New York	70	46	.603	.607	.5
Chicago	67	50	.573	.576	.5
Pittsburgh	61	57	.517	.521	.5
Cincinnati	56	60	.493	.487	.4
Boston	53	62	.451	.466	.4
Brooklyn	46	69	.400	.406	.3
Philadelphia	40	74	.348	.353	.3

AMERICAN LEAGUE.
(Not Including Today's Games.)

	W.	L.	Pct.	Win.	Los
New York	76	40	.655	.658	.6
Cleveland	65	53	.551	.555	.5
Detroit	65	54	.546	.550	.5
Chicago	61	57	.517	.521	.5
Washington	59	58	.504	.508	.5
Boston	59	60	.496	.500	.4
BROWNS	44	74	.373	.378	.3
Philadelphia	42	75	.359	.365	.3

Tomorrow's Schedule.

NATIONAL LEAGUE.
Pittsburgh at St. Louis (two games).
New York at Boston (two games).
Cincinnati at Chicago.
Philadelphia at Brooklyn (two games

AMERICAN LEAGUE.
Browns at Cleveland.
Boston at New York.
Chicago at Detroit.
Washington at Philadelphia.

protect the everyday American in carrying on projects that are beyond the scope of private enterprise.

One of the proposals for changing our America has to do with the form of government. Government power must always be used unflinchingly to correct the abuses and inequalities which admittedly exist. So far as possible, this should be done by the individual States or by compacts among the States. In the case of abuses beyond the power or jurisdiction of the States, Federal authority should be used. I am, however, against the transfer to Washington of any power which can be more safely and efficiently administered by State and local governments.

It is a fundamental law of representative government that nothing shall be done by a larger unit than a small unit can do as well. It is a fundamental principle of our American system that the Federal Government in Washington shall have only such powers as are specifically granted to it. The founders of our government knew all too well the evils of being governed from a distance. They knew from experience that the local colonial governments understood the needs of the colonists better than any distant government. All they asked at first was more self-government. When they found that they could not get it, they demanded independence.

That distrust of centralized power was the beginning of our American liberty, we are now asked to barter it away for persuasive theories which have been tried and found wanting.

Some people now say that the America we have built no longer meets our needs. They point to the unemployed. They cite examples of special privilege. They say that these are inescapable byproducts of our system of free enterprise and of our form of government. They recognize, as all of us do, the lack of balance in our economic structure.

American Plan Best.

These are defects, it is true, and call for remedies, but I believe that there is more promise for their solution by clinging to American ideals than under any other plan which has been proposed.

The remedy for unemployment is not a permanent dole. Of course, relief must be continued as long as the need for it exists. The American remedy for unemployment is real work at good wages. It is clear that limitation of production and destruction of crops is not going to provide this kind of work.

The remedy for monopoly and special privilege is to do away with them. This must be one of our first objectives. One of the chief causes of our economic difficulties is the tendency of monopoly to fix prices and retain special privilege. Great markets yet to be developed lie within our own borders and across the sea. The frontier of new wants points the way to a better standard of living in this country. Even in our most prosperous days many of our people did not live well enough. How can it be said that we have overproduction when so many Americans are badly fed, badly clothed and badly housed, how can it be said we have overproduction when large groups of our fellow-citizens are neglected, under paid, or unemployed? How dare we talk about overproduction when the evil effects of these conditions run beyond the tragedy of stunted lives and challenge the welfare and the honor of the nation? But beyond the satisfaction of material things lie the longing of the mind and the spirit. These can never be stifled while imagination and ingenuity distinguish American character.

Choice Before Country.

So here at the place of my birth I have sought to make clear what I believe to be the choice now before our country. It is the choice between the pig in the poke policies of the present administration and those American institutions under which we have enjoyed more liberty and attained a higher standard of living than any other people in the world. Once that choice is clearly understood, I have no doubt of the outcome. I pledge myself, so far as it lies within my power, to protect for America our heritage of freedom and opportunity. We want every boy and girl to have a better chance in life than we had. We want a government in Washington that will safeguard for the younger generation the opportunity to develop, each in his own way, the American qualities of self-reliance of honesty, and of generosity. We must remain a nation of free citizens, each choosing for himself, each holding fast not only to opportunity, but to the truths he has inherited. This—an America of free and independent citizens—recognizing our mutual obligations, one to the other, is the America we should strive to leave for our children.

MAN KILLED IN EXPLOSION

By the Associated Press.

EXCELSIOR SPRINGS, Mo., Aug. 22.—One man was killed and two others were injured today when an explosion wrecked a one-story brick building at the Ball Health School here.

William Hildiebrand, 24 years old, a painter, was fatanly crushed when the concrete first floor fell on him as he worked in the basement. The injured men were Lee Knot, Excelsior Springs, an mploy of Dr. S. E. Ball, head of the school, and W. W. Cupp, a taxi drivr. Damage was estimated at $10,000. The cause of the explosion was not immediately determined.

Landon Gets Indian Peace Pipe.

TAMA, Ia., Aug. 22.—Gov. Alf M. Landon, who is a pipe smoker, was given an Indian peace pipe with a stem three and a half feet long here yesterday. A band of Indians from the Tama Reservation, dressed in full tribal regalia, presented to him during a stop by his campaign train here.

ST. LOUIS POST-DISPATCH

Sports Section

PART TWO — ST. LOUIS, SATURDAY, AUGUST 22, 1936. — PAGES 1—6B

WINFORD PITCHES AND CARDINALS DEFEAT PIRATES, 4 TO 3

Helen Germaine Reaches Public Park Tennis Final

NEW YORK GIRL BEATS EDNA SMITH 6-2, 1-6, 6-2

By Davidson Obear.

Louis Metherell led Carl Fischer, 2 sets to 1, in the singles final. Fischer won the first set, 7—5, and Metherell the next two, 6—4, 6—3.

FOREST PARK TENNIS COURTS, Aug. 22.—Helen Germaine of New York moved into the final round of the national public parks women's singles tennis, as she defeated Edna Smith, Cleveland champion, in the semi-final round here this afternoon. The hard-hitting player from Manhattan was given a good battle before winning in three sets, 6—2, 1—6, 6—2.

In the first set Miss Germaine's steady driving shots proved very effective. Miss Smith opened up the second set with a little more accurate playing, while the New York girl was somewha terratic.

Miss Germaine started the third set with a barrage of shots which gave her a lead of 5 to 0 in games.

The diminutive smiling Cleveland girl refused to yield at this point and won two straight games. The pace, however, in the next game was too much for her, Miss Germaine winning it, taking the set, 6—2, and the match.

The New York girl won the national public parks title at Louisville in 1932 and since that time has been a strong contender. Several years ago she spent month in California under professional coaching and is a strict advocate of proper practice before tournament play.

It just isn't good cricket to have a tennis tournament final without a California player on one side of the net, and so it was not surprising to find that Louis Wetherell, who opposed Carl Fischer of Detroit in the National Public Parks final here this afternoon ,is a product of Los Angeles. And, on the strength of his showing thus far, particularly his victory over MacNeill Smith of East St. Louis yesterday, the tall Californian was regarded as a probable winner, although his apparent advantage is slight.

The winner will succeed Bernard Welsh of Washington, D. C., who did not defend the title this year. Fred Lepell of Chicago was in the umpire's chair.

Wetherell the Favorite.

The Californian appears as a slight favorite over Fischer in the men's singles final today. Wetherell rose to great heights to win from Smith in their five-set battle. The Californian's excellent timing of his shots and his overhead strokes, particularly from the backhand position, enabled him to gain the victory.

Fischer won his way into the final round when his opponent in the semifinals, M. J. McLaney of New Orleans, was forced to default in the third set. McLaney pulled a rib muscle in the fifth game of the first set and after that could not put full force behind his shots.

Earlier in the tournament both Fischer and McLaney defeated seeded players and it was rather a tough break for McLaney that he

Continued on Page 2, Column 7.

The Wild Horse of the Osage Puts on a One-Man Rodeo

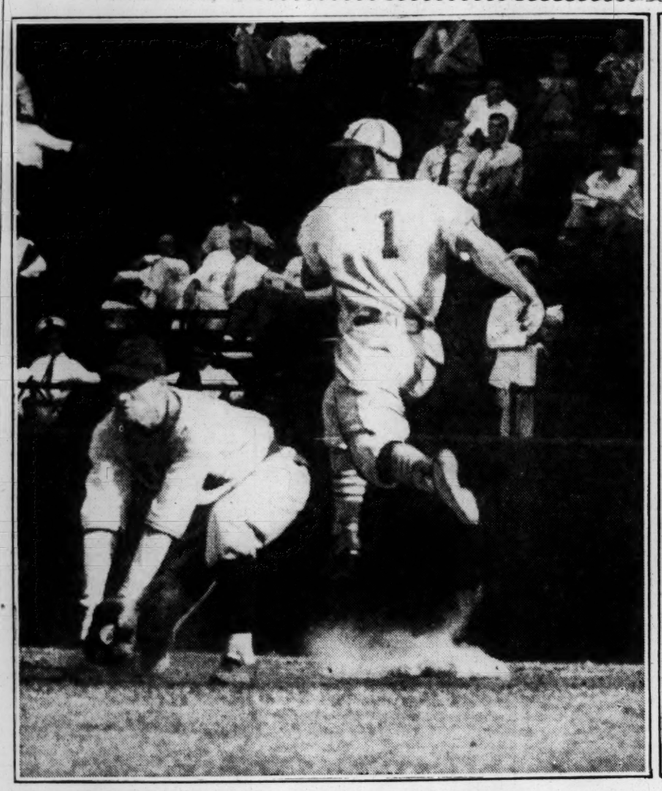

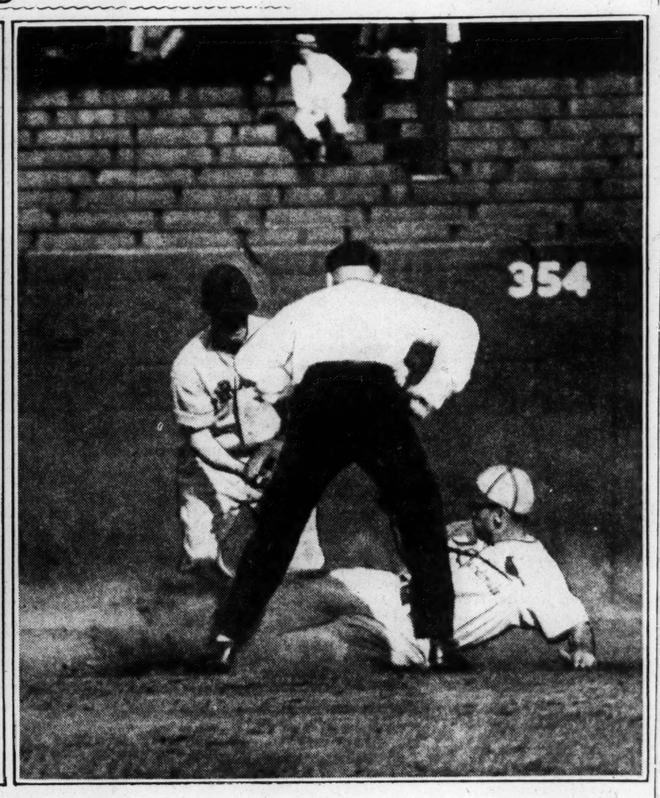

Pepper Martin, virtually recovered from two jammed elbows, a lame shoulder, two bruised knees and assorted muscle and bone injuries, uses his galloping speed to good effect, making first, second and third safely as the camera clicks. In the picture, at the left, he is beating Brubaker's throw to first on a slow grounder in the fourth inning of yesterday's game with the Pirates. See how the Wild Horse can leap. At the right, he stretches a single into a double in the fifth inning. It's too bad Johnny Martin is such a physical wreck!

Allen Holds Browns To Three Hits and Indians Win, 6 to 0

By James M. Gould
Of the Post-Dispatch Sports Staff.

CLEVELAND, Aug. 22.—Rogers Hornsby's Browns again were defeated by the Cleveland Indians here this afternoon in the second game of a series of three.

The score was 6 to 0.

Johnny Allen allowed the Browns only three hits.

Manager Hornsby used three pitchers, Hogsett, Liebhardt and Kimberlin.

Manager Hornsby changed his pitching selection and ordered Hogsett instead of Knott to the mound.

Glenn Liebhardt went in to pitch for the Browns in the Cleveland fifth after Hogsett had been taken out for a pinch batter in the Browns' half.

It was hot and muggy and the paid attendance was estimated at 3500. In addition about the same number of boys saw the proceedings.

The game:

FIRST INNING — BROWNS—Lary struck out. Clift singled to left. Solters lined to Weatherly. Bell fouled to George.

INDIANS—Hughes grounded to Bottomley. Hale doubled to right center. Bejma threw out Averill. Trosky flied to Solters.

SECOND—BROWNS—West lined to Hughes. Bottomley flied to Weatherly. Bejma grounded to Hale.

INDIANS—Weatherly grounded to Bejma. Clift made a nice play when he handled Vosmik's slow grounder and threw him out at first. George flied to Bell.

THIRD—BROWNS—Allen threw out Giuliani. Knickerbocker threw out Hogsett. Lary popped to Hughes.

INDIANS—Knickerbocker singled off Hogsett's glove. Allen sacrificed, Clift to Bottomley. Hughes flied to Solters. Hale walked. **Averill hit over the right field fence for a home run and scored behind Knickerbocker and Hale.** Trosky popped to Giuliani. **THREE RUNS.**

FOURTH—BROWNS—Clift was safe when Trosky juggled Hale's throw. Solters popped to Hale. Bell popped to Trosky. West flied to Averill.

INDIANS—Weatherly was safe when Bottomley fumbled his grounder. Vosmik singled to cen-

Continued on Page 3, Column 4.

SCORE BY INNINGS

	1	2	3	4	5	6	7	8	9	T.
BROWNS AT CLEVELAND	0	0	0	0	0	0	0	0	0	0
CLEVELAND	0	0	3	2	1	0	0	0	X	6

Browns Box Score

BROWNS.	AB	R	H	O	A	E
Lary ss	3	0	0	0	1	0
Clift 3b	3	0	1	1	2	0
Solter lf	4	0	1	7	1	0
Bell rf	4	0	0	2	0	0
West cf	4	0	0	1	0	0
Bottomley 1b	3	0	0	10	0	1
Bejma 2b	3	0	0	0	5	1
Giulani c	3	0	1	3	0	1
HOGSETT P	1	0	0	0	1	0
LIEBHARDT P	0	0	0	0	1	0
KIMBERLIN P	0	0	0	0	0	0
Coleman	1	0	0	0	0	0
Carey	1	0	0	0	0	0
TOTALS	30	0	3	24	10	3

Coleman batted for Hogsett in the fifth. Lucas batted for Swift in the 8th. Finney ran for Lucas in the 8th.

CLEVELAND.	AB	R	H	O	A	E
Hughes 2b	4	0	0	3	1	0
Hale 3b	3	1	1	2	2	0
Averill cf	4	2	3	1	0	0
Trosky 1b	4	0	1	8	0	1
Weatherly rf	4	1	0	5	0	0
Vosmik lf	4	1	2	1	0	0
George c	4	0	1	7	0	0
Knickerbocker s	3	1	1	0	2	0
ALLEN P	2	0	0	0	1	0
TOTALS	32	6	9	27	6	1

Killefer Sure of Job.

Norman Perry, owner of the Indianapolis club, in a public statement, let it be known that Wade Killefer could be that club's manager as long as he cared to keep the job.

DIZZY DEAN ILL, BUT HOPES HE WILL RECOVER BY TOMORROW

Jerome Herman Dean, ace of the Cardinal pitching staff, was confined to his hotel room today, after a night of illness. He informed Manager Frisch this morning that he was ailing and would be unable to report at the ball park.

Dizzy told the Post-Dispatch by telephone that he hoped to be ready to pitch in one of the games of a double-header with the Pirates tomorrow.

"I had a miserable night," Dizzy said. 'Mrs. Dean gave me some medicine and I think it will straighten me up, though it was a tough night. I told Frankie Frisch this morning that I would make every effort to be ready tomorrow and would pitch if it was humanly possible."

"If Dizzy cant' pitch one of the games tomorrow, I don't know who is going to pitch," Manager Frisch said, after his conversation with the elder Dean.

DISCOVERY WINS THE WHITNEY BY EIGHT LENGTHS

By the Associated Press.

SARATOGA SPRINGS, N. Y., Aug. 22.—Alfred G. Vanderbilt's Discovery, held at the short odds of 1 to 5 in a four-horse field, easily won the mile and a quarter of the $3000 Whitney Stakes this afternoon for his third victory in his last four starts.

Carrying only 126 pounds, 17 less than he packed in losing two weeks ago, Discovery ran the distance over a muddy track in 2:06 4-5. Johnny Bejshak eased up the son of Display in the stretch, but he finished eight lengths in front of Mrs. William Ziegler's Esposa.

Louis Strube's Rust was another six lengths behind, showing the way to E. D. Shaffer's St. Bernard, the only other starter.

WRAY'S COLUMN from Berlin

By John E. Wray.
Sports Editor of the Post-Dispatch.

BERLIN, August.

ONE debate of the many that resulted from the Olympic Games centered around determining the winners of javelin throws, shotputs and discus tosses.

Under existing rules the best throw counts whether made in a preliminary or in the final round of the contest.

On the same principle, it was contended, the winner of the fastest heat of a sprint might be entitled to victory, whether he lost a slower final or not.

An international authority was asked his view and with a "please don't bring my name into the discussion" he replied.

"The fairest way to test the ability of these field athletes is to average the throws. An occasional fine effort should not be permitted to outweigh consistent good performance.

"In golf in your country, when they have a driving contest the best average wins. The principle should apply to Olympic field events."

• • •

No Change Likely.

HE may be right, but it will not be changed. The spectators would never understand why

Continued on Page 2, Column 5.

Baseball Scores

AMERICAN LEAGUE

	1	2	3	4	5	6	7	8	9	T.	H.	E.
BOSTON AT NEW YORK	0	0	0	1	0	0	0	0	0	2	7	1
NEW YORK	0	0	0	1	0	0	1	0	0	3	9	0

Batteries: Boston—Grove and R. Ferrell; New York—Broaca and Dickey.

CHICAGO AT DETROIT
0 2 1 0 2 0 0 0
DETROIT
0 0 1 0 0 0 2 0

Batteries: Chicago—Kennedy and Sewell; Detroit—Auker and Cochrane.

SECOND GAME.

WASH'GTON AT PHILADELPHIA
1 0 1 0
PHILADELPHIA
0 0 4 0

Batteries: Washington—Whitehill and Millies; Philadelphia—Fink and Hayes.

FIRST GAME.

WASHINGTON AT PHILADELPHIA.

	1	2	3	4	5	6	7	8	9	T.	H.	E.
Washington	0	0	2	5	0	3	0	1	1	12	20	2
Philadelphia	0	5	0	0	1	0	0	2	0	8	9	1

Batteries: Washington — Cascarella, Weaver, Cohen, Newsom and Bolton; Philadelphia—Rhodes, Gumpert, Flythe and Hayes.

NATIONAL LEAGUE

	1	2	3	4	5	6	7	8	9	T.	H.	E.
CINCINNATI AT CHICAGO	0	2	1	0	0	2	0	1	0	6	12	2
CHICAGO	0	1	1	0	2	0	0	0	0	4	10	0

Batteries: Cincinnati—Derringer and Lombardi; Chicago—Carleton and Hartnett.

PHILADELPHIA AT BROOKLYN
1 0 0 0 0 1 0 0 1 3 10 2
BROOKLYN
0 0 2 0 5 0 0 5 X 12 17 1

Batteries: Philadelphia—Passeau and Atwood. Brooklyn—Brandt and Phelps.

Postponed Game.

NATIONAL LEAGUE.
New York at Boston; rain.

MEDWICK OBTAINS MARRIAGE LICENSE

Joe Medwick, left fielder of the Cardinal club, and Miss Isabelle Heutel of Sappington, Mo., obtained a license to wed at the Marriage License Bureau at City Hall shortly before noon today. As has been previously announced, the wedding is to take place at the home of Miss Heutel next Monday.

PEPPER MARTIN HITS HOME RUN; BIRDS NOW LEAD BY A FULL GAME

By Dent McSkimming

SPORTSMAN'S PARK, Aug. 22.—The Cardinals won from the Pittsburgh Pirates here this afternoon and increased their first-place to a full game over the New York Giants, who were idle because of rain. The victory enabled the Redbirds to even the series with the Pirates.

The score was 4 to 3.

Bill Swift, one of Pittsburgh's best righthanders, was Manager Pie Traynor's pitching selection.

The Cardinals were fighting to protect their slim advantage over the New York Giants, reduced now to half a game. New York was idle this afternoon because of rain at Boston, giving the Redbirds a chance to gain half a game.

It was Ladies' and Girls' day and there were about 5000 paid customers besides the 10,000 women and girl guests when the game started.

Barr, Reardon and Goetz were the umpires.

The game:

FIRST INNING — PIRATES — Frisch threw out Lloyd Waner. Durocher threw out Jensen. Paul Waner walked. Vaughan flied to Medwick.

CARDINALS—Moore got a double when Lloyd Waner dropped his high fly. Frisch doubled to right center, scoring Moore. Pepper Martin was safe when Vaughan fumbled his grounder, Frisch holding second. Medwick fouled to Suhr. Mize hit into a double play, Swift to Vaughan to Suhr. **ONE RUN.**

SECOND — PIRATES — Frisch threw out Suhr. Brubaker grounded to Garibaldi. Young fouled to Ogrodowski.

CARDINALS — Durocher struck out. Garibaldi flied to Paul Waner. Ogrodowski popped to Young.

THIRD — PIRATES — Padden struck out. Swift doubled to center for the first hit off Winford. Lloyd Waner hit a hot grounder to Durocher and Swift was caught between second and third and run down, Durocher to Frisch. Jensen forced Lloyd Waner, Durocher to Frisch.

CARDINALS—Young threw out Winford. Terry Moore fouled to Padden. Frisch singled to left, but was out trying for second, Jensen to Young.

FOURTH — PIRATES — Durocher threw out Paul Waner. Frisch knocked down Vaughan's hard smash and threw him out. Frisch threw out Suhr.

CARDINALS—Martin fouled to Padden. Medwick flied to Paul Waner. Mize fouled to Padden.

FIFTH — PIRATES — Durocher made a great stop of Brubaker's hard smash and threw him out. Young flied to Moore. Padden popped to Garibaldi, in front of the pitching mound.

CARDINALS—Durocher grounded to Vaughan. Garibaldi popped to Vaughan. Vaughan threw out Ogrodowski.

SIXTH—PIRATES—Swift fouled to Ogrodowski. Durocher threw out Lloyd Waner. Frisch threw out Jensen.

CARDINALS — Winford was called out on strikes. Jensen made a nice running catch of Terry Moore' sfly in left center. Frisch flied to Lloyd Waner.

SEVENTH — PIRATES — Paul Waner walked. Vaughan forced Paul Waner, Mize to Durocher. Suhr fouled to Garibaldi. Brubaker singled to right for the second hit off Winford. Young forced Brubaker, Durocher to Frisch.

CARDINALS—Pepper Martin hit in to the left field seates just above the 379-foot sign for a home run. Medwick doubled to right center. Mize singled to center, scoring Medwick. Mize went to second on a wild pitch. Durocher flied deep to Lloyd Waner, Mize moving to third. Garibaldi sent a short fly to Lloyd Waner and Mize dashed for home, beating the throw. Ogrodowski was safe when Vaughan fumbled his grounder. Winford struck out. **THREE RUNS.**

EIGHTH—PIRATES — Durocher threw out Padden, from deep short. Lucas batted for Swift and singled to left. Finney ran for Lucas. Lloyd Waner singled to center, Finney stopping at second. Jensen doubled to center, scoring Finney and putting Lloyd Waner on third. Durocher threw out Paul Waner, Lloyd Waner scoring while Jensen held second. Vaughan singled to right, scoring Jensen. Frisch made a diving gloved stop of Suhr's hard grounder and threw him out. **THREE RUNS.**

CARDINALS—Brown went to the hill for the Pirates. Terry Moore was called out on strikes. Frisch's third hit was a single to left. Pepper Martin struck out. Medwick tapped to Brown.

NINTH—PIRATES — Brubaker fouled to Ogrodowski. Durocher threw out Young. Garibaldi threw out Padden.

SCORE BY INNINGS

	1	2	3	4	5	6	7	8	9	T.	H.	E.
PITTSBURGH AT ST. LOUIS	0	0	0	0	0	0	0	3	0	3		
CARDINALS	1	0	0	0	0	3	0	0	0	4		

Cardinals Box Score

PITTSBURGH.	AB	R	H	O	A	E
L. Waner cf	4	1	1	3	0	1
Jensen lf	4	1	1	1	1	0
P. Waner rf	2	0	0	2	0	0
Vaughan ss	4	0	1	2	3	2
Suhr 1b	4	0	0	6	0	0
Brubaker 3b	4	0	1	0	0	0
Young 2b	4	0	0	2	1	0
Padden c	4	0	0	8	0	0
SWIFT P	2	0	1	0	1	0
M. BROWN	0	0	0	0	1	0
Lucas	1	0	1	0	0	0
Finney	0	1	0	0	0	0
TOTALS	33	3	6	24	7	3

CARDINALS.	AB	R	H	O	A	E
T. Moore cf	4	1	1	1	0	0
Frisch 2b	4	0	3	3	6	0
J. Martin rf	4	1	1	0	0	0
Medwick lf	4	1	1	1	0	0
Mize 1b	3	1	1	15	1	0
Durocher ss	3	0	0	1	10	0
Garibaldi 3b	3	0	0	2	2	0
Ogrodowski c	3	0	0	4	0	0
WINFORD P	3	0	0	0	0	0
TOTALS	31	4	7	27	19	0

Three Senators Hit Home Runs In One Inning

By the Associated Press.

PHILADELPHIA, Aug. 22.—Paced by three homers by Joe Kuhel, Cary Reynolds and Red Kress in the fourth inning, tying the American League record, Washington came from behind to defeat the Athletics, 12 to 8, in the first game of a doubleheader today. Pinky Higgins of the A's also hit for the circuit.

Football Player Signs

NEW YORK, Aug. 22. — Stan Kostka, former Minnesota star fullback, has returned his signed contract to play with the Brooklyn Dodgers in the National Professional Football League this year. Kostka was with the team last year but did not get a chance to play much due to an early season injury.

Volleyball Throw Winner.

The senior girls' volleyball contest in the Playgrounds' championships held at Murphy Playground, Thursday afternoon was won by Miss Mary Alice Guelker.

Municipal Baseball.

	1	2	3	4	5	6	7	8	9	T.
SCHAEFER-LAFAYETTE	0	6	0	2	0					
POLISH TRADES	0	1	1	0	0					

Batteries—Schaefer, Lafayette, Balandy and Bremer. Polish Trades—H. Wicoszorik and Winson.

Ray Dohles	0	0	0	0	0
Smith Und	0	0	3	0	0

Tomorrow's Schedule.

NATIONAL LEAGUE.
Pittsburgh at St. Louis (two games).
New York at Boston (two games).
Cincinnati at Chicago.
Philadelphia at Brooklyn (two games).
AMERICAN LEAGUE.
Browns at Cleveland.
Boston at New York.
Chicago at Detroit.
Washington at Philadelphia.

The Table

NATIONAL LEAGUE.
(Including Today's Games).

	W.	L.	Pct.	Win.	Lose.
CARDINALS	71	45	.612	.615	.607
New York	70	46	.603	.607	.598
Chicago	67	50	.573	.576	.521
Pittsburgh	61	57	.517	.521	.513
Cincinnati	56	60	.493	.487	.479
Boston	53	62	.451	.466	.457
Brooklyn	46	68	.400	.406	.397
Philadelphia	40	74	.348	.353	.345

AMERICAN LEAGUE.
(Not Including Today's Games.)

	W.	L.	Pct.	Win.	Lose.
New York	76	40	.655	.658	.650
Detroit	65	53	.551	.555	.546
Chicago	65	54	.546	.550	.542
Washington	61	57	.517	.521	.513
Boston	59	58	.504	.508	.500
BROWNS	59	60	.496	.500	.492
Cleveland	44	74	.373	.378	.370
Philadelphia	42	75	.359	.365	.356

1067 TO COMPETE IN NATIONAL AMATEUR QUALIFYING TEST

FIVE ENTRANTS HERE TO PLAY FOR ONE BERTH IN TITLE MEET

24 Golfers Are Exempt From Trials—Championship to Begin at Garden City, Sept. 14.

By the Associated Press.

NEW YORK, Aug. 22.—In one of the game's greatest free-for-alls, 1067 players will compete for 180 places in the 36-hole medal play qualifying tests of the national amateur golf championship next Tuesday on 30 battle fronts spread over the length and breadth of the land.

By the time the wide-spread qualifying trials are over, coupled with the results of the tests previously held on the Pacific coast and inclusion of 24 exempt players, mainly challengers from England and Scotland, a field of 210 will be eligible for the all-match play championship proper to be player Sept. 14-19 at the nearby Garden City Golf Club.

The exempt players include 10 members of the British Walker Cup team, which will meet an American side at Pine Valley, N. J., Sept. 2 and 3, Capt. William F. Tweddell, Harry Bentley, J. Morton Dykes, Cecil Ewing, Alec Hill, J. D. Langley, P. B. Lucas, Jack McLean, Gordon Peters, Hector Thomson, as well as Tony Torrance, A. R. Aitken, Lieutenant-Colonel H. A. Boyd, H. E. Taylor, Stanley Morrison, and Henry Longhurst, all from the British Isles.

Eight Ex-Champions Entered.

Continuing a custom adopted two years ago, eight former amateur titleholders availed themselves of a free ride into the championship fight. They are George T. Dunlap Jr., Charles Evans Jr., Jesse P. Guilford, S. Davidson Herron, Max R. Marston, Francis Ouimet, Jess Sweetser and C. Ross (Sandy) Somerville. A notable absentee is W. Lawson Little Jr., the two-time San Francisco winner, who quit the amateur ranks last spring.

The six golfers who made the grade on the Pacific Coast in rounds played Aug. 11 are James McHale, San Gabriel, Cal.; Roger Kelly, Beverly Hills, Cal., and Winfield S. Day of Chicago, all of whom took the test at Los Angeles, as well as Matias Palacio, San Francisco; Ernest Pieper Jr., San Jose, Cal., and Don Edwards, another San Josean, at San Francisco.

The New York metropolitan district attracted the biggest single sectional entry, 206 players for 31 places. The scramble promises to be thickest here, what with such stars as George Voigt, Harry Givan and Albert (Scotty) Campbell of Seattle, Reynolds Smith and Jack Munger of Dallas, Willie Turnesa, Dick Chapman, Tommy Goodwin, Tommy Tailer and Frankie Strafaci taking their chances against a flock of lesser lights who have a peculiar habit of getting hot once a year.

105 Entrants at Chicago.

The second largest district entry turned up in Chicago where there are 105 hopefuls for 16 places. Outstanding entries in the Loop sector included George Dawson, Johnny Lehman and Jack Westland. Philadelphia and Boston were third and fourth, with 95 and 90 entries apiece although each will scrap for 15 qualifying places.

Here are the districts, total entries and number of places allotted each: Birmingham, Ala., 10 entries, two places; Little Rock, Ark., 7-1; Denver, 18-3; Portland, Ore., 6-1; Washington, D. C., 78-12; Tampa, Fla., 27-5; Atlanta, 18-4; Honolulu, 7-1; Chicago, 105-16; Indianapolis, 36-6; Des Moines, Ia., 17-3; New Orleans, 4-1; Boston, 90-15; Detroit, 33-7; Kansas City, 12-2; St. Louis, 5-1; Omaha, 14-3; Buffalo, 33-6; New York City, 206-31; Schenectady, N. Y., 24-4; Winston-Salem, N. C., 34-6; Cincinnati, 26-5; Cleveland, 26-5; Tulsa, Ok., 7-2; Philadelphia, 95-15; Pittsburgh, 42-7; Houston, Tex., 30-6; Richmond, Va., 18-3; Huntington, W. Va., 19-3, and Milwaukee, 20-4.

Under new regulations, players competing outside their home district now compete on an equal basis with the other players of the district in whose rounds he participates, and a place won by a transferred player will be charged against the quota of that district. Thus, fellows like Givan, Smith, Campbell and Munger threaten to crowd out some of the New Yorkers.

ILLINOIS STATE TENNIS TITLE TOURNEY OPENS

By the Associated Press.

CHICAGO, Aug. 22.—Dr. Eugene McCauliff of Detroit was ranked at No. 1 in the seeded list, ahead of the defending champion, Russell Ball of El Paso, Tex., as the Illinois State tennis championship tournament opened today.

Other standouts in the tournament were Julius Heldman, national junior titleholder from California; Don McNeill of Kenyon College, Ohio; Bob Kamrath, Austin, Tex., and Leo Lejeck of Chicago, former Big Ten champion while at the University of Illinois.

Catherine Wolf of Elkhart, Ind., five times winner of the Western women's title, headed her division.

She Can Play Tennis, Too

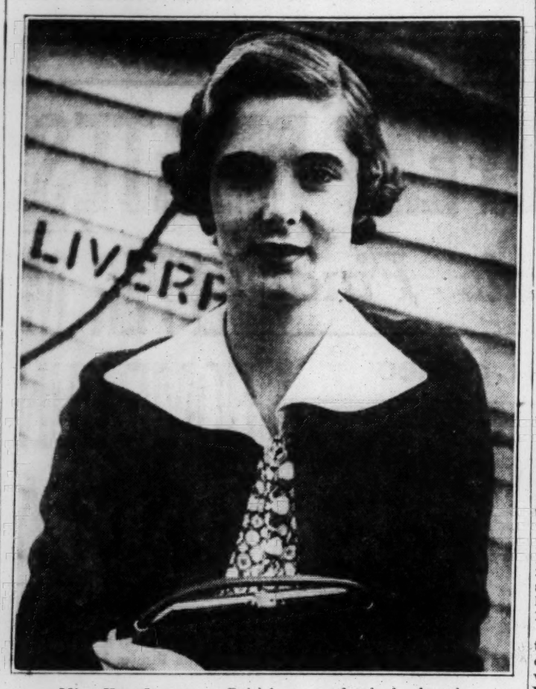

Miss Kay Stammers, British star, who is in America to compete in major tournaments.

Schmeling-Braddock Bout Off for a Year; Max Sails for Home

By the Associated Press.

NEW YORK, Aug. 22.—In one very busy day along Cauliflower Alley, the Jimmy Braddock-Max Schmeling heavyweight championship has been called off and rescheduled again—this time for either June 3 or 10, 1937.

Champion Jimmy, who started all the furor a few days ago by reporting he had hurt his hand and wanted the fight postponed, made his second appearance before the New York State Athletic Commission, bringing a final report from the bone specialist assigned to examine his mitt, Dr. Fred Albee.

The commissioners, unwilling to call the whole thing off without further notice, ordered Braddock to begin treatments at once and report back for another examination Sept. 15. Since that would delay the program too long to hold an outdoor bout this year, the co-promoters, Madison Square Garden and Mike Jacobs, went into a huddle and came up with the signatures of both battlers on a new set of contracts calling for the 15-round bout to take place in June in the Garden's Long Island City bowl.

Finally Schmeling, who came from Germany on the airship Hindenburg only two weeks ago and was ready to begin training at Speculator, N. Y., started back for home on the Bremen last night.

Der Max was a bit worried for fear he would be sidetracked in favor of another opponent after he had refused a return bout with Joe Louis in September and he lost no time in signing up to fight next summer when he learned Jimmy had agreed. The commissioners assured him Braddock would not be allowed to fight anyone ahead of him.

Dr. Albee's report was that Braddock is suffering from sub-acute arthritis of both elbows and his left hand; that he will have to undergo treatments for several weeks, and during that time he should not undertake the training grind.

Cards' Pitching Problem More Acute When Haines Fails

By Dent McSkimming.

Events of the past week lead one to believe that the grand old man of National League pitchers, Jesse Joseph Haines, is no longer a nine-inning pitcher. There is nothing astonishing in the fact that this 43-year-old pitching master has finally weakened after fooling batters for 22 years, but his crack-up happens to come at a time when it has a tremendous effect upon the Cardinals' chances of winning a pennant.

Haines probably would not be regarded as a regular starter this season in a team that had four or five really top-notch pitchers but Manager Frisch has been forced to use him in regular turn because of the loss of Paul Dean and the unreliable work of some of the others on the staff. If, as seems certain, Haines now is to be relegated to the group of "finishers," pitchers who are used only for two or three innings to close a game, the Cards have but four men who may be regarded as starters: Dizzy Dean, Jim Winford, LeRoy Parmelee and Si Johnson. Of those four, Dizzy alone may be classed as a great pitcher. So, if Messrs. Breadon and Rickey have anything up their sleeves this looks like the propitious moment to shake it out.

Haines permitted only one hit in the first three innings of yesterday's ball game but the Pirates hammered him out of the box in the fourth when they scored four runs. The Cardinals were never able to overcome that lead and they lost the opening game of the series, 5 to 4.

The defeat, combined with New York's victory over Boston, reduced the Cardinals' hold on first place to half a game.

Breaks and Base Hits.

Just as in his recent game at Pittsburgh, when he was batted out after having permitted only one hit in six innings, Haines may have reason to kick about bad breaks in yesterday's game. The first batter to face him in the fourth, Paul Waner, sliced a grounder down the third base line, in fair territory by the margin of an inch or two. It was good for two bases. Then Vaughan, playing the logical sacrifice game, pulled a swinging bunt toward Frisch and, to the embarassment of the Cardinals, who don't look any too good breaking up a bunting game, he beat it out, moving Paul Waner to third. Haines was careful not to give the dangerous Gus Suhr anything good to hit at, with the result Suhr drew a base on balls, filling the bases. Then Brubaker slashed a clean single to center, good for two runs and Young hit the right-center field fence for three bases, scoring two more. Bad breaks may have started Jesse's rout but clean hits completed it and he was removed from the box, succeeded by Earnshaw.

The Cards picked up three runs in their half of the inning but the rally bogged down when the lower half of the batting order failed to get the ball out of the infield. Earnshaw was unhittable in finishing up the fourth but Jensen socked him for a home run in the fifth, so that Terry Moore's homer in the last half of that inning merely kept the Cards within one run of tying the score. John the Pepper-man Martin came off with a brilliant piece of base running in that same fifth inning when he stretched an ordinary single to center into a double without the aid of a fumble. It was just straight stealing and it should have led to big things but there were two out at the time and when Medwick chased Lloyd Waner to the left-center field fence for his drive the inning was over.

Control Wins for Lucas.

Red Lucas, in winning his eleventh game of the season, built up his victory on perfect control. He had the Cardinal batters baffled most of the way, didn't issue a single base on balls, took care of both Medwick and Mize when the tying run was on second base, and fully deserved his victory. He allowed eight hits, four of them crowded into the third inning when Frisch, Martin, Medwick and Mize singled in succession. It looked for a moment as though Manager Traynor was about to remove Lucas, but he thought better of it and Lucas proved Pie a good guesser.

Frisch is obviously not as fast as he should be at second base, but he was fast enough yesterday to start three sparkling double plays, each of them closing an inning when the Pirates looked very dangerous.

There is a lot of solid batting punch in the first five positions in the Cardinal batting order but below that the thing seems to sag.

ONE BAD INNING

PITTSBURGH.

	AB.	R.	H.	PO.	A.	E.
L. Waner cf	4	0	2	4	0	0
Jensen lf	5	1	2	3	0	0
P. Waner rf	3	1	2	5	0	0
Vaughan ss	4	1	2	1	4	0
Suhr 1b	2	1	0	8	0	1
Brubaker 3b	4	1	1	1	1	1
Young 2b	4	0	1	2	1	0
Paddeen c	3	0	0	3	0	0
LUCAS P	4	0	0	0	0	0
Totals	33	5	10	27	6	1

CARDINALS.

	AB.	R.	H.	PO.	A.	E.
T. Moore rf	4	1	1	2	0	0
Frisch 2b	4	1	1	2	4	0
J. Martin rf	4	1	2	0	0	0
Medwick lf	4	1	2	2	0	0
Mize 1b	4	0	1	8	0	0
Durocher ss	3	0	0	5	4	0
Garibaldi 3b	4	0	1	2	1	0
Ogrodowski c	4	0	0	5	1	0
HAINES P	1	0	0	0	0	0
EARNSHAW P	1	0	0	0	0	0
HEUSSER P	0	0	0	1	0	0
Collins	1	0	0	0	0	0
Davis	1	0	0	0	0	0
Totals	35	4	8	27	10	0

Collins batted for Earnshaw in the seventh.

Davis batted for Heusser in the ninth.

Innings—	1	2	3	4	5	6	7	8	9	
PITTSBURGH	0	0	0	4	1	0	0	0	0	5
CARDINALS	0	0	0	3	1	0	0	0	0	4

Two-base hits—P. Waner, J. Martin, Medwick. Three-base hit—Young. Home runs—Jensen, Moore. Runs batted in—Brubaker 2, Young 2, Jensen, Medwick, Mize 2, Moore. Sacrifice hit—Durocher. Double plays—Frisch to Durocher to Mize (3). Bases on balls—Off Haines 3, off Earnshaw 2. Struck out—By Earnshaw 3, by Heusser 1; by Lucas 1. Pitching record—Off Haines, 5 in 3 innings; off Earnshaw, 4 hits in 4 innings; off Heusser, 1 hit in 2 innings. Left on bases — St. Louis 5; Pittsburgh 7. Umpires—Goetz, Reardon and Barr. Losing pitcher—Haines. Times, 2h, 8m.

RIGGS DEFEATS PARKER; WINS NEWPORT TITLE

NEWPORT, R. I., Aug. 22.—Bobby Riggs of Los Angeles squared his season's accounts with Frankie Parker today when he defeated that experienced Spring Lake, N. J., youngster, 8—6, 6—4, 8—10, 3—6, 6—1 in the final match of the twentieth Newport Casino tennis tournament.

It was the fourth clash between the two players in a 1936 final round and Riggs evened the score today. The Californian beat Parker for the national clay court championship but lost to him at Spring Lake, N. J., and at Brookline, Mass.

The five-set match was surprisingly close, despite the victor's decisive play in the final set, when he gained an overwhelming lead by sweeping the first four games. During the 58-games match, which found Parker squaring matters after dropping the first two sets, he outpointed the victor by registering 41 placements against 39 and the match's only service ace, which provided Riggs with his winning point in the seventh game of the fourth. Parker, however, was outsteadied by the national titlist, held his own errors down to 123 against 138 for Parker.

Parker, who won here last year teamed with Frank Shields, who quit major tennis for a film career, will pair with Gregory Mangin of Newark, N. J., against the United States Davis Cup team, Donald Budge and Gene Mako, this afternoon in the Casino doubles final.

Don Budge and Gene Mako, the U. S. Davis Cup doubles team, gained the Newport team title from Parker of Spring Lake, N. J., and Gregory Mangin, Newark, N. J., 6—1, 6—3, 6—4.

Budge, last year's Casino singles winner, did not compete in that branch of this year's tournament.

Riggs became a finalist with a straight set victory over his townsman, Joe Hunt, who was runner-up in the recent National Junior title play, 6—1, 6—4, 6—3. Parker had to play five sets with Bryan (Bitsy) Grant before the mighty Atlanta mite, who wrenched his ankle the previous day, stepped out of the path leading to the title. The scores were 7—5, 6—1, 3—6, 0—6, 6—4.

EASTERN DRIVERS WIN IN MOTORBOAT REGATTA

RED BANK, N. J., Aug. 22.—Clinton R. Ferguson of Waban, Mass., won the Class A outboard event for amateurs today as the National Sweepstakes Regatta got under way on the North Shrewsbury.

Ferguson won the first heat, and although he trailed Jack Van Deman of Red Bank in the second, he scored 700 points. Van Deman, who was third in the first heat, took second place in the event, with 625 points.

Ferguson won the first heat over the five-mile course in 7:03 1-5 and Van Deman the second in 8:03 1-5.

Fred Jacoby Jr. of North Bergen, N. J., American high point outboard champion, won the Class A event for professionals in straight heats. His time in the first heat of 8:03 was 15 seconds better than that of C. Mulford Soull of Ventnor, N. J., who was second. Jacoby's speed averaged 37.252 miles an hour.

Maranville at Hitting Peak.

Rabbit Maranville, at the age of 44, is hitting harder this year than at any time in his long career. His mark with Elmira is around .350. Only once previously, in 1918, when he hit .316 for the Braves, has he been above the .300 mark.

WRAY'S COLUMN

Continued From Page One.

an outstanding single effort should not determine the victor.

Besides, it would take much of the thrill away, leaving the events without a climax.

That is one weak point in the decathlon, as a spectacle. While normally it is the most exacting test on the Olympic program, the fact that it is scored in a fantastic fashion by points and not decided by an actual contest at the finish reduces it to the status of a cross word puzzle for onlookers.

In the last event of the ten the man who finished first, conceivably might be last in the point total, while the winner of the decathlon might finish last in the final event.

That is an extreme case, but it illustrates why the allround struggle can never hope to become a popular spectacle.

• • •

Speaking of Aryans.

"WHO'S that out in front, all by himself?" asked a reporter who had entered the press box during the running of the 10,000 meter.

Down there, trudging all alone around the red track of the stadium, was a skinny figure with a face swarthier than that of any Negro on the American team. On his head he wore the turban indicating that he was a member of the team from India.

"That," responded Broadcaster Bull Henry, "is the Maharajah of Sing Sing and he has been lapped for the second time and is still going strong, backwards."

His real name was Raunak Singh Singh and he was entered in four distance runs from the 1500 meter to the 10,000. The "class" in the 1500 apparently scared Singh Singh out of that competition; but he stumbled faithfully through the other contests, last by several laps in each.

Although Jesse Owens would appear almost white beside Singh Singh, a victory by the man from India would have caused der Reichsfuehrer no embarrassment, had he wished to receive him and give him a victory handshake.

Natives of India, color notwithstanding, are classed as Aryans by ethnologists.

• • •

A Twenty-Four Hour Schedule.

GERMANY has 24-hour clocks and the people apparently have 24-hour schedules. The Olympic Games lasted for 20 hours each day, in one phase or another, with the pole vault holding the record with an actual 10 hours of vaulting on one day needed to decide it.

The schedule provided for starting boxing events, as late as "half-past 20 o'clock," and the wind-up at midnight, was the natural result.

Most of the news hounds who had started out at 9 a. m., had curled up for snoozes, and only came to when the cheers indicated something was doing, at the boxing events.

• • •

Since Germany went on the 24-hour time basis, many of the clocks and watches have been altered to conform. Most of them have dials with the A. M. hours up to 12 denoted in black numerals, and the P. M. hours in red, just inside the black numbers.

• • •

That Autograph Craze.

THE American autograph craze bored right into Reichsfuehrer Hitler's stand at the Stadion—and got away with it.

One of the few athletes to be summoned to receive the personal congratulations of Hitler was Helen Stephens. Following her record-breaking victory in the 100-meter race she was honored by being escorted before the dictator.

The ceremony over, Helen pulled out the well-known autograph book, opened to a fresh page and offered Hitler a fountain pen.

Der Reichsfuehrer dutifully put his name on the dotted line.

• • •

Weary of U. S. Success.

GERMANS and Europeans generally, while polite and kind about it, were greatly bored by the procession of American winners.

There isn't much doubt that even France and Italy would have enjoyed the track and field sports better if Germany had come through with a majority of firsts to give America its first setback in 40 years.

Europe is both tired and chagrined that no country seems able to stop the march of America through the years, in this particular feature of the Olympic Games.

• • •

There is one event on the field program which America never has lost, although it had a close call at Berlin. That is the pole vault.

Eleven times Americans have carried off the Olympic crown in this feature and the eleventh was undoubtedly the toughest. Achieved under conditions that would have called for postponement anywhere except in the Olympic Games, Earl Meadows saved our record with a superhuman vault.

She Pays to Swim.

ELEANOR HOLM JARRETT, dismissed member of the American swimming team, had a unique (for her) experience while in Berlin.

She had to pay to get into a local swimming pool. Desiring to practice, the backstroke record-holder visited a downtown pool where members of the German girls' teams were training. It cost her 20 pfennigs (eight cents) to get in.

"That's the first time in my life I have had to pay my way into a swimming pool," Mrs. Jarrett laughed.

After which she gave the German girls a few pointers about the art of turning.

• • •

An Idea in Socks.

THE sock we refer to is not the kind that Max Schmeling expects to hand Jimmy Braddock nor the kind he dealt Joe Louis.

It's the sort of sock that grossmutter knits for the kinder and is made of wool yarn.

German athletes, during soccer and other team games, wear knitted socks. In fact, in this country of short pants for boys and grownups, too, nearly all wear socks or rather stockings that cover the leg almost to the knee, being rolled down at the top.

However, there is a type that commends itself to the eye. It is in two pieces. The lower section goes inside the shoe and then rolls down on top of it. Then there is a gap of bare shank and above that from the bottom to the top of the calf, is another knitted section which keeps the working muscles warm. It is a calflet, so to speak, and performs the same function that our old-fashioned knitted wristlet used to do for our daddies' wrists.

The arrangement seems all right, provided you have the proper calf. We wouldn't recommend it for straight up and down legs.

• • •

Was He Scared?

A REPORTER for a Southern newspaper had just quartered himself in a private home—hotels even in Berlin being crowded to the eaves—when there was a knock on the room door.

Opening he confronted a policeman and his landlady. The reporter did not understand German but when the officers motioned him to come along he got it—"I'm being arrested for something or other," he told himself.

He tried by signs to learn what he was wanted for. But the polizei was firm, negatived with a nod and motioned for our hero to get busy and come along.

Fearful of being thrown into the hoosegow and being allowed to languish there until his Consul or somebody discovered him, he managed to make the landlady understand that he wanted to use the phone.

He called Mark Schwartz and was lucky enough to have the operator at the hotel understand the name. Schwartz was in. The reporter explained his plight. Schwartz had him call the cop to the phone.

A few minutes later, when the reporter returned to the phone, Schwartz was laughing loudly.

"I can't see any joke about this—what have I done?" asked the reporter of Mark.

"That's it. It isn't what you've done, it's what you haven't done. You haven't registered—that's all the cop wants of you."

Transients in Germany, no matter where domiciled, must register either at their hotel or at some police station.

Our hero heaved a sigh while vowing to learn the language before going abroad again. And he isn't the only one who has made the same vow.

• • •

Some Flame.

THE Olympic flame is out, now. But for two weeks it did a good job. Strong winds blew on it, the rains descended and drenched it, the temperature fell to overcoat degrees—but that six-foot wide strip blazed on.

The flame was fed by gas of special formula designed for this purpose. It was guaranteed not to go out under any circumstances as long as the fuel supply was maintained.

• • •

Berlin's meteorological aspect resembles very much the rainy season on the plateau in Mexico, D. F.—that is, if the Olympic weather was a true sample.

Practically every day rain fell several times, alternating with sunshine. None dared to start out for the day even in sunshine, without carrying a raincoat or umbrella. At times an overcoat was needed.

A visit to the stadium, all things considered, could not be considered a complete success unless the visitor bore a rain coat, an overcoat, a seat cushion, binoculars, a camera and "ein paar wiener wurstchen und butter brodchen"—which is the German equivalent for a couple of hot dogs with bread and butter.

• • •

And the last was not the least. If you didn't take them with you the chances are you'd have to go without them—or anything else to eat.

To all this impedimenta, you occasionally added a program and some sweet chocolate—one of the few edibles purchasable on the grounds, in the one little food stand operating.

A shoulder pack would ease the situation and it wouldn't attract much attention. Half Germany walks around with something or other strapped on to its back.

WES FERRELL FINED $1000, SUSPENDED BY RED SOX LEADER

By the Associated Press.

NEW YORK, Aug. 22.—Wes Ferrell, the big right-hander for whom Tom Yawkey gave up a large bundle of cash in his expensive rebuilding of the Red Sox, has pitched his last game for 1936—and possibly his last game of all for the Boston outfit.

His prima donna temperament, which once before cost him $1500 for a 10-day suspension back in his days with the Cleveland Indians, drew a $1000 fine and a lay-off for the rest of the season from Manager Joe Cronin of the Sox yesterday—the heaviest punishment for any player this year.

He walked off the field without orders in the sixth inning of the game with the Yankees, just when murderers' row had put the game on ice with a three-run rally.

Cronin, who was in the Red Sox dugout as Ferrell left the mound and started toward the clubhouse, stepped on the field, apparently intending to follow him. He changed his mind, however, and stopped near home plate, obviously wondering what had caused Ferrell's action.

"He Can Go to China."

In the clubhouse later, even a shower didn't cool Cronin's anger.

"I'm fining him $1000 and suspending him for the rest of the season," Cronin snapped. "He can go home. He can go to China. I don't care. I don't want him around."

This started talk that the Sox may consider trading Ferrell when the season winds up.

Ferrell, reached at his hotel room later, expressed surprise at the punishment.

"It's a puzzle to me," he said. "I thought he took me out, and I headed for the clubhouse. I had left the clubhouse by the time the game ended, so I haven't seen Cronin yet."

Ferrell has been the number two hurler on the Sox staff this season, only Lefty Grove topping him. His record, with yesterday's defeat, was 15 victories against the same number of defeats, for a .500 percentage.

Cronin asserted today the $1000 fine he imposed on Ferrell stands, but denied there had been any previous rift between him and the right-hander.

"As to the suspension, Ferrell will come back whenever the club thinks he is ready," said Cronin. "But if the suspension lasts more than 10 days, then he'll have to appeal for reinstatement to Commissioner Landis.

"It is not true that Ferrell walked out on me before. There's also nothing to this story about Ferrell thinking I waved him off the mound. He knows I don't wave my pitchers off. If that were true there wouldn't be anything to it and the case would be closed."

Ferrell left for Boston this morning after a futile talk with Cronin last night.

"I'll see him again in Boston Monday," Cronin said.

HELEN GERMAINE IN PARKS TENNIS FINAL

Continued From Page One.

could not finish the match. Fischer proved in the early rounds that he would be right in the fight for the men's singles title and he will be in there this afternoon with the same determination but will be facing a style of play different from what he has encountered in any of his previous matches.

Ted Drewes and Robert Norton, last of the St. Louis players in the tournament, will meet Bill Hughes and Cecil Metz, Memphis pair, in a men's doubles semifinal match scheduled to start on one of the enclosure courts at 3:30 o'clock. The Memphis team upset the apple cart at New Orleans last year by defeating Schommer and Britzius, defending champions from Minneapolis, in the semifinals only to lose to Welsh and McElvenny of Washington, D. C., in the finals.

Buffalo Pair Strong.

In the other men's doubles semifinal round match Joe Turski and Edward Nowak, Buffalo team will oppose Scott Rexinger and Stuart Cornell from Minneapolis. The Buffalo boys defeated Karl Kammann and MacNeill Smith, East St. Louis champions in the quarterfinal yesterday. The score was 5—7, 6—2, 6—4, 6—4.

Yesterday's Results.

Men's Singles.

Semifinal round—Louis Wetherell, Los Angeles, defeated MacNeill Smith, East St. Louis, 2—6, 6—3, 6—0, 5—7, 6—2; Carl Fischer, Detroit, defeated M. J. McLaney, New Orleans, 6—3, 6—0, 1—0, love—30.

Men's Doubles.

Quarterfinal round — Joe Turski and Edward Nowak, Buffalo, defeated MacNeill Smith and Karl Kammann, East St. Louis 5—7, 6—2, 6—4, 6—4.

Women's Doubles.

Quarterfinal round — Edna Smith and Irene David, Cleveland, defeated Anna Koll and Lucy Mouledous, New Orleans, 6—3, 6—4.

Semifinal round — Edna Smith and Irene David, Cleveland, defeated Mrs. Andre Russell and Mrs. Mary Capa, Shaker Heights, O., 6—1, 6—4. Constance O'Donovan and Mrs. Esther Shallowe Politzer, Detroit, defeated Ethel Haas and Gertrude Raszeja, Buffalo, 6—2, 6—3.

Sport Salad by Lee Davis

Hep! Hep!

The United States entry, Mangan, finished twenty-first in the Olympic 50,000-meter walk. Al Smith could have done better than that.

Of course, it goes without saying that all the entries in the presidential race are going to run like "scared rabbits" but the indications are that nobody is going to win in a walk.

The Australian Lawn Tennis Association has turned thumbs down on Ellsworth Vines' proposed visit to the Antipodes. We'd say that it was a case for the immigration authorities to decide.

Norman Brookes says that the International Tennis Federation frowns on professionals. That's too bad. Can't the simon pures buck foreign competition?

"Cards Will Win if Paul Dean Comes Back."

Boy, page Paul Dean!

The name of Jesse Owens is chiseled on a stone wall of the Berlin Olympic Stadium as winner of the "100 m lauf." The "lauf" we presume was on Hitler.

21 Up, 9 to Go.

Dizzy Dean says he is going to win those 30 games this year and

he won't pick any soft spots either. There are no soft spots, Dizzy.

Knock, knock.
Who's there?
Marian.
Marian who?
Marian haste and repent at leisure.

Jesse Burkett, the old Brown slugger is a WPA worker in Worcester, Mass. Jesse isn't as fast as he used to be so he got him a job where he could wait 'em out.

The Iowa football squad includes 10 Illinois boys. The I's seem to have it.

Due to an injured left hand, Jim Braddock has arthritis in both elbows and may not be able to fight until next February. Try that on your funny bone.

With platinum selling at $53 an ounce, gentlemen who prefer blondes will probably be satisfied with the common or strawberry type.

If Jimmy Braddock doesn't get around to a fight with somebody pretty soon he will be like he was before he won the title; out at the elbows.

See where Dave Levin, world champion heavyweight wrestler in several states, carried Missouri. Indicating that the "Show-Me" state is a sucker for a fast one outside

As the feller says, it is a darn poor wrestler who can't be world champion of some state.

Knock, knock.
Who's there?
Hosanna.
Hosanna who?
Hosanna body here seen Kelly?

Holm Again!

WELL, Eleanor is back again. No more abroad to roam; She says she still likes her champagne,
And the band played Holm, Sweet Holm.

NEIGHBORHOOD TRACK MEET FINALS THURSDAY

The finals of the "Neighborhood Olympics," a track meet sponsored by the Neighborhood Association, will be held Thursday at Camp Skullbone, near Dittmer, Mo. There will be competition in midget, junior and senior divisions.

Qualifying trials were held recently. Competitors entered under the country of their fathers' ancestry. Italians qualified the most athletes for the finals with 13. Other totals were: Germans, nine; Polish, eight; Irish, seven; Jewish, six; Armenian and Hungarian, three; Greek and English, two; and French and Albanian, one.

Moreland Wins Title

By the Associated Press.

PEORIA, Ill., Aug. 22. — After sinking a 15-foot approach shot for an eagle three on the thirty-sixth green, after his 16-year-old opponent, Gene Modjeska, had dropped a 25-foot putt for a birdie four, Gus Moreland went on to win the Peoria City golf title yesterday, one up in 38 holes. Moreland needed the eagle to square the match.

AMER

CUNNINGHAM FIRST IN 15 METER CLASS AT STOCKHO

Kansas Flyer Fourth Final Lap, Makes St Finish — Towns Co ues His Successes.

By the Associated Press.

STOCKHOLM, Aug. America's barnstorming Ol track and field stars, won five events yesterday in the concl program of a three-day intern al meet.

Forrest (Spec) Towns, Georgia timber topper, maint his unbeaten record by capt the 200 meters hurdles in 24 onds while Glenn Cunningham Thursday smashed the world ord for 800 meters, made a bri finish to win the 1500 meters Other American victories turned in by Ken Carpenter Compton, Cal., Foy Draper of tier, Cal., and Dave Albritton, State's great high jumper.

Towns finished three-tenths second ahead of Lawrence G nor of Canada. Draper gain easy victory in the 300 mete 34.1 while his nearest rivals Olav Edfeldt and Theunisse Sweden, who were timed in 3 onds flat.

Cunningham made one of characteristic "kick" finishes running fourth until the bel Then he passed Friedrich Sch berg of Germany and Eric N Sweden with a great spurt to in 3:52.8, Schaumberg's time 3:53.4 and Ny's 3:53.8. Don the Indiana star was out of c tion and dropped out of the after the first lap.

Carpenter Wins Easily.

Carpenter tossed the discus meters (165 feet 4 11-16 inches an easy victory. Giorgio weger of Italy, with a distan 49.70 meters (163 feet 57-64 in was second. Sam Francis, the braska left hander, ninth with meters (132 feet 10 33-64 inche

Albritton outclassed his o tion in the high jump, clearing bar at 2.02 meters (6 feet inches).

Only Mario Lanzi of Italy the American string of victo winning the 400 meters run in seconds. William Fritz of Ca was second in 48.4 while Ha Cagle of Shawnee, Ok., was in 49 flat.

Cagle, Cunningham, Fra Lash and Towns are slated to by airplane for Paris today Albritton, Carpenter, Draper, Meadows and Glenn Morris ar compete at Carlstadm, Sweden morrow.

More American Victories.

HELSINGFORS, Finland, 22.—Touring American Olyn athletes scored a series of pop victories in two meets in Fin yesterday.

While a crowd of 2000 watc them perform at Tainiionkoshi, Graber of Ontario, Cal., won pole vault, clearing 4.27 meters feet 11 25-32 inches); Gordon (Sl er) Dunn of Fresno, Cal., captu the shot putt at 15.24 meters feet); Archie San Romani of poria, Kan., won the 1500 me in the time of 3:59.2 and Ar Williams of Oakland, Cal., sc a double in the 100 meters das 11.2 and the 400 in 50.6.

Ralph Metcalfe, the former quette sprint star, won both 100 meters and 200 meters da at Savonlinna with times of and 22.3.

Woodruff Wins the 800.

By the Associated Press.

OSLO, Aug. 22.—America's t ing Olympic track and field swept the three concluding of the two-day international yesterday.

The relay team of Cornelius Jo on, Matthew Robinson, Al F d John Woodruff won the 1 meter event in the fast time of minute, 53 and one-tenth seco Although no world record is h for the event, the time is belie to be the fastest ever recorded.

Woodruff, who won the 400 ters Thursday, came back to the 800-meter run in which he t the Olympic title in 1:51.7 w Robinson completed the sweep winning the 100 meters in 10.4 onds.

ST. LOUIS OPEN GOLF TOURNEY CALLED OF MAY BE HELD NEXT YE

The $5000 St. Louis open tournament scheduled Sept. 19 and 20 has been called off for season, John Manion, presiden the Eastern Missouri Professi Golfers' Association, announced night. There is a possibility the event will be held next sum

Part of Manion's statement "It was decided to definitely ca the St. Louis open golf tou ment . . . owing to it conflic with the dates of the Missouri W en's State tournament to be hel Algonquin the week of Sept. 1 19."

The St. Louis open would have ended one day before the of the national tournament o left-handed golfers that will Sept. 21 at Norwood Hills Cou Club.

AMERICAN ATHLETES GAIN 15 VICTORIES IN MEETS ABROAD

Sport Salad by Lee Davis

Hep! Hep!

The United States entry, Mangan, finished twenty-first in the Olympic 50,000-meter walk. Al Smith could have done better than that.

Of course, it goes without saying that all the entries in the presidential race are going to run like "scared rabbits" but the indications are that nobody is going to win in a walk.

The Australian Lawn Tennis Association has turned thumbs down on Ellsworth Vines' proposed visit to the Antipodes. We'd say that it was a case for the immigration authorities to decide.

Norman Brookes says that the International Tennis Federation frowns on professionals. That's too bad. Can't the simon pures buck foreign competition?

"Cards Will Win if Paul Dean Comes Back."

Boy, page Paul Dean!

The name of Jesse Owens is chiseled on a stone wall of the Berlin Olympic Stadium as winner of the "100 m lauf." The "lauf" we presume was on Hitler.

21 Up, 9 to Go.

Dizzy Dean says he is going to win those 30 games this year and

he won't pick any soft spots either. There are no soft spots, Dizzy.

Knock, knock.
Who's there?
Marian.
Marian who?
Marian haste and repent at leisure.

Jesse Burkett, the old Browns slugger is a WPA worker in Worcester, Mass. Jesse isn't as fast as he used to be so he got him a job where he could wait 'em out.

The Iowa football squad includes 10 Illinois boys. The I's seem to have it.

Due to an injured left hand, Jim Braddock has arthritis in both elbows and may not be able to fight until next February. Try that on your funny bone.

With platinum selling at $53 an ounce, gentlemen who prefer blondes will probably be satisfied with the common or strawberry type.

If Jimmy Braddock doesn't get around to a fight with somebody pretty soon he will be like he was before he won the title; out at the elbows.

See where Dave Levin, world champion heavyweight wrestler in several states, carried Missouri. Indicating that the "Show-Me" state is a sucker for a fast one outside.

As the feller says, it is a darn poor wrestler who can't be world champion of some state.

Knock, knock.
Who's there?
Hosanna.
Hosanna who?
Hosanna body here seen Kelly?

Holm Again!

WELL, Eleanor is back again,
No more abroad to roam;
She says she still likes her champagne,
And the band played Holm, Sweet Holm.

NEIGHBORHOOD TRACK MEET FINALS THURSDAY

The finals of the "Neighborhood Olympics," a track meet sponsored by the Neighborhood Association, willl be held Thursday at Camp Skullbone, near Dittmer, Mo. There will be competition in midget, junior and senior divisions.

Qualifying trials were held recently. Competitors entered under the country of their fathers' ancestry. Italians qualified the most athletes for the finals with 13. Other totals were: Germans, nine; Polish, eight; Irish, seven; Jewish, six; Armenian and Hungarian, three; Greek and English, two; and French and Albanian, one.

Moreland Wins Title

By the Associated Press.

PEORIA, Ill., Aug. 22. — After sinking a 15-foot approach shot for an eagle three on the thirty-sixth green, after his 16-year-old opponent, Gene Modjeska, had dropped a 25-foot putt for a birdie four, Gus Moreland went on to win the Peoria City golf title yesterday, one up in 38 holes. Moreland needed the eagle to square the match.

CUNNINGHAM IS FIRST IN 1500 METER CLASSIC AT STOCKHOLM

Kansas Flyer Fourth Until Final Lap, Makes Strong Finish — Towns Continues His Successes.

By the Associated Press.

STOCKHOLM, Aug. 22. — America's barnstorming Olympic track and field stars, won five more events yesterday in the concluding program of a three-day international meet.

Forrest (Spec) Towns, the Georgia timber topper, maintained his unbeaten record by capturing the 200 meters hurdles in 24.5 seconds while Glenn Cunningham, who Thursday smashed the world record for 800 meters, made a brilliant finish to win the 1500 meters run. Other American victories were turned in by Ken Carpenter of Compton, Cal., Foy Draper of Whittier, Cal., and Dave Albritton, Ohio State's great high jumper.

Towns finished three-tenths of a second ahead of Lawrence O'Connor of Canada. Draper gained an easy victory in the 300 meters in 34.1 while his nearest rivals, Per Olav Edfeldt and Theunissen of Sweden, who were timed in 35 seconds flat.

Cunningham made on his characteristic "kick" finishes after running fourth until the bell lap. Then he passed Friedrich Schaumberg of Germany and Eric Ny of Sweden with a great spurt to finish in 3:52.8, Schaumberg's time was 3:53.4 and Ny's 3:53.8. Don Lash, the Indiana star was out of condition and dropped out of the race after the first lap.

Carpenter Wins Easily.

Carpenter tossed the discus 50.41 meters (165 feet 4 11-16 inches) for an easy victory. Giorgio Oberweger of Italy, with a distance of 49.70 meters (163 feet 57-64 inches) was second. Sam Francis, the Nebraska left hander, ninth with 40.50 meters(132 feet 10 33-64 inches).

Albritton outclassed his opposition in the high jump, clearing the bar at 2.02 meters (6 feet 7 17-32 inches).

Only Mario Lanzi of Italy broke the American string of victories, winning the 400 meters run in 48.1 seconds. William Fritz of Canada was second in 48.4 while Harold Cagle of Shawnee, Ok., was sixth in 49 flat.

Cagle, Cunningham, Francis, Lash and Towns are slated to leave by airplane for Paris today while Albritton, Carpenter, Draper, Earle Meadows and Glenn Morris are to compete at Carlstadm, Sweden, tomorrow.

More American Victories.

HELSINGFORS, Finland, Aug. 22.—Touring American Olympic athletes scored a series of popular victories in two meets in Finland yesterday.

While a crowd of 2000 watched them perform at Tainionkoshi, Bill Graber of Ontario, Cal., won the pole vault, clearing 4.27 meters (13 feet 11 25-32 inches); Gordon (Slinger) Dunn of Fresno, Cal., captured the shot putt at 15.24 meters (50 feet); Archie San Romani of Emporia, Kan., won the 1500 meters in the time of 3:59.2 and Archie Williams of Oakland, Cal., scored a double in the 100 meters dash in 11.2 and the 400 in 50.6.

Ralph Metcalfe, the former Marquette sprint star, won both the 100 meters and 200 meters dashes at Savonlinna with times of 10.2 and 22.3.

Woodruff Wins the 800.

By the Associated Press.

OSLO, Aug. 22.—America's touring Olympic track and field stars swept the three concluding races of the two-day international meet yesterday.

The relay team of Cornelius Johnson, Matthew Robinson, Al Fitch and John Woodruff won the 1000-meter event in the fast time of one minute, 53 and one-tenth seconds. Although no world record is listed for the event, the time is believed to be the fastest ever recorded.

Woodruff, who won the 400 meters Thursday, came back to take the 800-meter run in which he holds the Olympic title in 1:51.7 while Robinson completed the sweep by winning the 100 meters in 10.4 seconds.

ST. LOUIS OPEN GOLF TOURNEY CALLED OFF; MAY BE HELD NEXT YEAR

The $5000 St. Louis open golf tournament scheduled Sept. 18, 19 and 20 has been called off for this season, John Manion, president of the Eastern Missouri Professional Golfers' Association, announced last night. There is a possibility that the event will be held next summer.

Part of Manion's statement said: "It was decided to definitely cancel the St. Louis open golf tournament . . . owing to it conflicting with the dates of the Missouri women's State tournament to be held at Algonquin the week of Sept. 14 to 19."

The St. Louis open would also have ended one day before the start of the national tournament of the left-handed golfers that will start Sept. 21 at Norwood Hills Country Club.

These Lions Are Bears at Lugging the Ball

Dutch Clark (left), has been made captain of the Detroit Lions, professional football champions, for the second year. Glenn Presnell also is a star ball carrier for the team that will meet the College All-Stars at Chicago, Sept. 1.

Browns' Heavy Hitting Makes Them Most Feared Club in League

By James M. Gould
Of the Post-Dispatch Sports Staff.

CLEVELAND, O., Aug. 22.—It is probable that Manager Rogers Hornsby's chief concern on this present trip of the Browns will be to keep his pitching on a par with his hitting. If he is able to do this, he need not fear another fall into the cellar despite the fact that the Athletics today are only a game and a half away.

No team in the league is getting more hits than the Browns. Of course, said hits are not always properly placed but that's the luck of the game. The return of Solters and West to swatting efficiency and he continued splendid work of Beau Bell has made the seventh-placers one of the most feared clubs in the circuit. Cleveland is the batting pace-setter in Will Harridge's family and yet in the last four games between the two clubs, each winning two, the Browns have made 25 runs and 57 hits while the Indians were collecting 18 runs and 40 hits. The St. Louisans out-hit the Indians again yesterday even though they did lose by a score of 4 to 2.

Andrews Investigates.

Being inquisitive isn't a bad idea but sometimes the results are disastrous. Take Ivy Paul Andrews as an example. Yesterday, in the second inning with nobody on, Ivy Paul decided he'd see what Roy Weatherly, pint-sized Cleveland outfielder, would do with a slow ball. He found out when Weatherly lofted the pitch over the close-in right field wall. Now, that might have satisfied most folks but not Ivy Paul. In the fourth inning, Weatherly was first up. You could almost see Andrews' thought-processes in action.

"Sure," you can imagine Ivy Paul figuring, "he hit that other one a mile but I wonder if he'd do it again!"

So, Ivy Paul served up another "soft one" and Weatherly again hit it over the right-field fence. You can say this for Ivy Paul: He doesn't have to be kicked in the face more than twice to change his ideas. The third time Weatherly faced him, Andrews gave him a curve and he rolled out weakly to Bejma.

Bottomley's Bad Guess.

But Andrews was not the only inquisitive one. And here comes Jim Bottomley, owner of the famous cow, "Fielder's Choice," into the picture. Harder, who started for Cleveland yesterday, had permitted eight hits in the first six innings, but had scattered them to such advantage that the Browns hadn't scored. He got the first two Browns in the seventh, and then Lary doubled and scored ahead of Clift, who, twice called out on strikes, hit the ball into the very far-away left-field seats. Solters singled and so did Bell, and when West walked, Manager O'Neill of the Indians figured Harder was about washed up. So he took him out and put the left-handed Thornton Lee in.

Bottomley was up, and Jim never has been noticeably bothered by southpaws. Lee put over two strikes right through the heart of the plate, and then Jim got inquisitive.

"Sure," he may have thought, "the big crooked-arm got two over but can he get a third one across? Let's see." He saw, for that's exactly what Lee did, and Jim looked a bit foolish as he left the bases filled without even taking his bat off his shoulder.

The Browns may expect no quarter here. The Indians are in second place, but their hold on the runner-up position is tenuous to say the least. The Tigers are a half game behind, and they matched Cleveland's victory yesterday.

That's the tough part of this American League race. The only fight is for second place. The Yanks are so far ahead that only a miracle such as occurred when Man O' War was beaten by that 100-to-1 shot can prevent the New Yorkers from representing the American League in the world series.

It may be that a record run will get the Browns in sixth place. Boston lost yesterday but it's painful to contemplate how many games the Red Sox will have to lose and the Browns win to bring about that happy but entirely improbable consummation.

It is not believed that the Cleveland Club will break any attendance records this season but the ladies like 'em. It was their day yesterday and the attendance was estimated at 15,000. If there were more than 2500 paid, your correspondent's eyesight is poor.

Mel Harder, Cleveland pitcher, was close to a record when he was credited with four putouts in yesterday's game. The record is five, held by five old-timers. Harder covered third on the end of a double play at third, took a throw from Trosky for an out at first, touched a runner out on a ball hit back to him, and caught a pop-fly.

Doubled up at third in the second inning, Hemsley hurt his leg and had to retire. Giuliani was up twice with men on bases and failed to hit.

HOT WEATHER-LY

BROWNS.

	AB.	R.	H.	PO.	A.	E.
Lary ss — —	4	1	2	1	1	0
Clift 3b — —	5	1	2	2	2	1
Solters lf — —	5	0	2	3	0	0
Bell rf — —	5	0	2	1	0	0
West cf — —	3	0	1	4	0	0
Bottomley 1b —	4	0	1	8	0	0
Hemsley c — —	1	0	1	0	0	0
Giuliani c — —	3	0	0	4	0	0
Bejma 2b — —	4	0	1	1	3	0
ANDREWS P — —	2	0	0	0	1	0
VAN ATTA P —	0	0	0	0	0	0
LIEBHARDT P	0	0	0	0	0	0
Carey — — —	0	0	0	0	0	0
Pepper — — —	0	0	0	0	0	0
Totals — —	36	2	12	24	7	1

CLEVELAND.

	AB.	R.	H.	PO.	A.	E.
Hughes 2b— —	4	0	1	1	2	0
Hale 3b — —	4	0	2	0	1	0
Averill cf — —	3	0	1	1	0	0
Trosky 1b — —	4	0	0	9	1	0
Weatherly rf —	4	2	3	1	0	0
Sullivan c — —	4	0	2	7	0	0
Vosmik lf — —	3	0	0	2	1	0
Knickerbocker ss	4	1	1	2	3	0
HARDER P —	3	1	1	4	0	0
LEE P— — —	1	0	0	0	0	0
Totals — —	34	4	11	27	8	0

Innings—	1	2	3	4	5	6	7	8	9	
Browns— —	0	0	0	0	0	0	2	0	0—	2
Cleveland — —	0	1	0	1	0	2	0	0	x—	4

Two-base hits—Harder, Lary. Three-base hit—Lary. Home runs—Weatherly (2), Clift. Runs batted in—Weatherly (2), Hale (2), Clift (2). Double plays—Clift to Bottomley. Bases on balls—Off Andrews 3, off Lee 1, off Harder 1, off Van Atta 1. Struck out—By Harder 4, by Andrews 3, by Lee 1. Hits—Off Andrews, 9 in 6 innings; off Van Atta, 2 in 1 inning; off Harder, 12 in 6 2-3 innings; off Lee, 0 in 2 1-3 innings; off Liebhardt, 0 in 1 inning. Left on bases —St. Louis 11, Cleveland 10. Umpires—Ormsby, Basil and Giesel. Winning pitcher —Harder. Losing pitcher—Andrews. Time —2:19.

YESTERDAY'S STARS

By the Associated Press.

MONTE PEARSON, Yankees—Stopped Red Sox with four hits for 4-1 win.

GOOSE GOSLIN, Tigers—His eighth inning homer featured four-run winning attack against White Sox.

BILL LEE, Cubs—Pitched eight-hit ball and hit homer to beat Reds.

FORREST JENSEN, Pirates — His homer in fifth was winning run against Cardinals.

ROY WEATHERLY, Indians—Hammered out two homers against Browns.

HORACE LISENBEE, Athletics—Pitched seven-hit ball against Senators in his first complete game.

MEL OTT, Giants—Had three singles to lead attack in win over Bees.

AVERILL HITS HOMER OFF HOGSETT WITH TWO MEN ON BASE

Continued From Page One.

ter, sending Weatherly to third. George hit to Lary and Weatherly was safe at home when Giuliani dropped Lary's throw. George tried for second and was safe there and Vosmik scored when Bejma dropped Giuliani's throw. George tried for third and was finaly retired, Bejma to Clift. Hogsett threw out Knickerbocker. Allen flied to Bell. **TWO RUNS.**

FIFTH — BROWNS — Bottomley walked. Bejma fouled to Hale. Giuliani singled to center, sending Bottomley to third. It was the second hit off Allen. Coleman batted for Hogsett and hit into a double play, Hale to Hughes to Trosky.

INDIANS—Liebhardt went in to pitch for the Browns. Hughes struck out. Hale flied to West. Averill singled to right. Trosky doubled to left, scoring Averill. Weatherly flied to Solters. **ONE RUN.**

SIXTH—BROWNS—Lary lined to Trosy. Clift walked. Solters flied to Vosmik. Bell tsruck out.

INDIANS—Vosmik singled to right. George Singled to left, sending Vosmik to third. Knickerbocker flied to Solters, and Vosmik was doubled at the plate trying to score, Solters to Giuliani. Liebhardt threw out Allen.

SEVENTH — BROWNS — West fouled to George. Bottomley popped to George. Bejma flied to Weatherly.

INDIANS—Hughes flied to Solters. Hale also flied to Solters. Averill singled to center. Trosky grounded to Bejma.

EIGHTH—BROWNS — Giuliani grounded to Knickerbocker. Carey batted for Liebhardt and struck out. Lary walked. Clift struck out.

EIGHTH—CLEVELAND— Kimberlin was the third Brownie pitcher. Weatherly flied to Solters. Bejma threw out Vosmik. Lary threw out George.

NINTH — BROWNS — Solters singled to center for the Browns' third hit. Bell flied to Weatherly. West flied to Weatherly. Bottomley fouled to Trosky.

SEMI-FINAL MATCHES IN WEBSTER TENNIS TODAY

Semifinal round matches are scheduled today in the Webster Groves municipal tennis championship. Ray Ames plays George Renard in one singles contest, while John Renard and Dick Rosebrough clash in the other. John Renard advanced yesterday by defeating Kenneth Senkosky, 6—1, 8—6.

Three doubles matches are also cheduled today, including one quarterfinal match and the two semifinals. Ames Allen Carvell oppose T. J. Shand and George Hawkins in the quarterfinal engagement for the right to play the Renard brothers later in the afternoon. In the other semifinal match, Senkosky and L. Page meet Rosebrough and Lawrence Miller.

Finals will be held tomorrow. Also first-round junior matches.

MISS JACOBS, ALICE MARBLE MEET IN FINAL

By the Associated Press.

MANCHESTER, Mass., Aug. 22.—Threatening weather today caused postponement until tomorrow of the final matches of the twelfth annual Essex County Club's tennis tournament, the singles match of which was to have seen Helen Jacobs of Berkeley and Alice Marble of San Francisco pitted against each other.

The National and Wimbledon titlist reached the last round by eliminating Kay Winthrop, of Boston, 8—6, 6—3, while Miss Marble, in the midst of a comeback campaign since her collapse three years ago, defeated Mrs. Sarah Palfrey Fabyan, third ranking player nationally 4—6, 6—3, 7—5.

Few conceded Miss Winthrop a chance in her match with the number one woman player of the world but she surprised the gallery. Her forehand drives were crisp and decisive. Frequent lapses when she held the advantage spoiled her chances for victory.

Miss Marble, who has dropped only one match since she started her comeback several months ago —and that to Mme. Silvia Henrotin, of Paris, in the semifinals at Rye, N. Y., last week—exhibited an aggressive brand of tennis. Although Mrs. Fabyan won the first set, Miss Marble soon found her opponent's backhand vulnerable.

Miss Marble, teamed with Kay Stammers, of England, also reached the doubles final. They defeated Miss Winthrop and Mrs. M. M. Johnson Jr., 6—4, 6—4, while Miss Jacobs and Mrs. Fabyan, last year's national doubles champions, put out Mme. Henrotin and Mrs. Dorothy Andrus 6—4, 6—3, in a finals place.

SCHROEDER ADVANCES TO TENNIS MEET FINAL

Bill Schroeder advanced to the final round of the Shaw-Magnolia tennis tourney yesterday afternoon when he defeated Robert Nelson, Roosevelt High star, 6—3, 6—3, on the Tower Grove Park courts. By his victory, Schroeder gained the right to meet the winner of the bracket being played at Reservoir Park. The final is scheduled for tomorrow.

Results in both singles and doubles play:

Tower Grove Park—First round: Robert Nelson defeated Carl Trettin, 6—2, 6—1; Irving Shaberg defeated Al Wittick, default; Herbert Meredith defeated Phil McGrath, 2—6, 6—1, 6—4; Gene Schaefer defeated Bill Nall, 6—4, 6—3; William Richter defeated Gordon Wagnamott, 1—6, 6—3, 8—6; Ed Leezy defeated Jack Allen, 6—3, 6—0; Robert Stolz defeated Maurice St. Vrain 7—5, 7—5; William Schroeder defeated Al Scott, 9—7, 6—1.

Second round: Nelson defeated Shaberg, 6—3, 6—1; Schaefer defeated Meredith, 0—6, 7—5, 6—4; Leezy defeated Richter 6—3, 6—0; Schroeder defeated Stolz, 7—5 6—1.

Third round: Nelson defeated Schaefer, 6—2, 6—4; Schroeder defeated Leezy, 6—4, 2—6, 6—2.

Semifinal: Schroeder defeated Nelson, 6—3, 6—3.

Reservoir Park bracket—First round: Jack Stevens defeated Barney McCoy, 6—0, 7—5; John Deichman defeated Melvin Morrissey, 6—2, 6—1; George Winkler defeated Bill Collins, 8—6, 6—2; William Schwarze defeated Al Steck, 6—0, 6—2; Al Wiemer defeated Ed Steck, default.

Second round: Deichman defeated Gene Bischoff, default; Winkler defeated Elmer Hayes, 6—2, 6—3; Schwarze defeated Wiemer, 6—0, 6—3.

Third round: Schwarze defeated Winkler, 6—0, 6—2.

First round doubles: Ed Leezy and Irvin Shaberg defeated Bill Beardsley and Robert Schoenbeck, 6—4, 6—2; Bob Stolz and Bill Bermordet defeated Bill Richter and Carl Tretton, 9—7, 6—4.

WEATHERLY AND MIZE LOSE A FEW POINTS BUT RETAIN LEADS

By the Associated Press.

NEW YORK, Aug. 21.—The rookie sensations who have been threatening to provide something new for the books by taking the major league batting crowns their first year up, showed definite signs of collapsing this week.

Both Johnny Mize of the Cardinals and Roy Weatherly of the Indians fell way off their pace of the previous week, although still maintaining slim holds on the batting leadership of the National and American Leagues respectively.

While Earl Averill of the Indians and Lou Gehrig of the Yankees, second and third in the American League, picked up considerable ground, Weatherly hit at only slightly over a .250 clip for the week to drop 12 percentage points to .387. Averill moved up to .383, and Gehrig, with a seven-point advance, hit .381.

Standings of the leading 10 hitters in each league:

AMERICAN LEAGUE.

	G.	AB.	R.	H.	Pct.
Weatherly, Indians	54	235	48	91	.387
Averill, Indians —	117	476	100	182	.383
Gehrig, Yankees —	117	441	138	168	.381
Appling, White Sox	104	400	81	148	.370
Dickey Yankees —	88	345	86	126	.365
Sullivan, Indians—	74	259	35	94	.363
Bell, Browns— —	120	475	81	172	.362
Gehringer, Tigers	119	495	120	177	.358
Walker, Tigers —	99	402	74	141	.351
Radcliff, White Sox	105	463	97	161	.348

NATIONAL LEAGUE.

	G.	AB.	R.	H.	Pct.
Mize, Cardinals —	87	273	58	102	.374
Medwick, Cardinals	115	475	84	173	.364
P. Waner, Pirates	110	433	72	156	.360
Demaree, Cubs— —	116	457	69	163	.357
Lombardi, Reds —	89	273	30	94	.344
Jordan, Bees— —	99	391	62	131	.335
Suhr, Pirates— —	118	442	89	146	.330
Cuyler, Reds— —	108	436	75	144	.330
Herman, Cubs— —	115	478	77	156	.326
Camilli, Phillies —	114	409	82	133	.325

WHO'S WHO In the BIG LEAGUES

Major League Leaders

By the Associated Press.

AMERICAN LEAGUE.

Batting—Weatherly, Indians, .387; Averill, Indians, .383.

Runs—Gehrig, Yankees, 138; Gehringer, Tigers, 120.

Runs batted in—Trosky, Indians, 119; Gehrig, Yankees, 117.

Hits—Averill, Indians, 182; Gehringer, Tigers, 177.

Doubles—Gehringer, Tigers, 44; Walker, Tigers, 41.

Triples—Averill, Indians, 13; Gehringer, Tigers, and DiMaggio and Rolfe, Yankees, 12.

Home runs—Gehrig, Yankees, 38; Trosky, Indians, 35.

Stolen bases—Lary, Browns, 28; Werber, Red Sox, 20.

Pitching—Hadley, Yankees, 11-2, Pearson, Yankees, 16-5.

NATIONAL LEAGUE.

Battting—Mize, Cardinals, .374; Medwick, Cardinals, .364.

Runs—J. Martin, Cardinals, 99; Ott, Giants, .3.

Runs batted in—Medwick, Cardinals, 115; Ott, Giants, 106.

Hits—Medwick, Cardinals, 173; Demaree, Cubs, 163.

Doubles—Medwick, Cardinals, 45; Herman, Cubs, 43.

Triples—Camilli, Phillies, and Goodman, Reds, 11.

Home runs—Ott, Giants, 27; Klein, Phillies and Berger, es, 21.

Stolen bases—J. Martin, Cardinals, 18; S. Martin, Cardinals, 16.

Pitching—Lucas, Pirates, 11-3; Hubbell, Giants, 18-6.

Baltimore Club Forfeits Contest To Albany Team

By the Associated Press.

BALTIMORE, Md., Aug. 22.—What may have been a little well-meant strategy on the part of the Baltimore Orioles, who need everything they can get in their battle with Toronto for the last place in the International League playoffs left the Orioles no better off today.

The flock had a great opportunity to stretch its margin yesterday by winning a doubleheader from Albany while Toronto's game with the league-leading Buffalo Bisons was rained out. Baltimore started out well, taking the opener 4—3 after a delayed start. Les Powers' eighth-inning homer decided a mound duel in which Ray Phebus, Senator ace, and Fred Blake and Cliff Melton of the Orioles hurled seven-hit ball.

That late start, caused by the non-arrival of Albany trunks, caused the trouble in the afterpiece. Trailing 5—2 in the early innings, the Senators pulled up and finally launched a seventh-inning attack that netted five runs. The Baltimore players objected strenuously to continuing play and when Pitcher Jim Bivin held the ball and let Packy McFarland circle the bases, the umpires finally awarded the game to Albany on a 9—0 forfeit.

The net result, thus, was no gain and the Orioles continued to hold fourth place by a one-game margin.

The only other contest saw the second-place Rochester Red Wings drop further behind in the race as they went down before the Montreal Royals, 7—4, under the floodlights. Leading most of the way, the Wings finally were belted out in the ninth when Gus Dugas hit his second home run of the game with two on base.

Threatening weather caused the postponement of the Syracuse-Newark night game.

THREE MORE DRIVERS ENTER MIDGET RACES

Three more entries have been received for the midget auto races next Tuesday night which wind up the speed programs which have been staged weekly by Promoter Earl Reflow at Edward Walsh Memorial Stadium.

Heading the new list is the name of Wally Zale of Chicago, who has dominated every program in which he has been entered here this summer. Art Hartsfeld of Indianapolis and Roy Richards are the other two entries just filed with Reflow. Both are well known in the Midwest circuit.

Spartanburg to Play Nashville In Legion Final

By the Associated Press.

CHARLOTTE, N. C., Aug. 22.—American Legion junior baseball teams from Spartanburg, S. C., and Nashville, Tenn., battled here today for the Southeastern sectional championship.

The winner of the game will meet the winner of the Northeastern tournament at Middletown, O., for the Eastern championship and the right to meet the Western champions for the national title.

Both the Carolinians and the Tennesseans won their semifinals game here yesterday in the ninth inning. Spartanburg staged a six-run rally that enabled it to turn back the favored New Orleans team, 8 to 3, after trailing for five innings.

Nashville scored only three runs in its ninth inning splurge, but that enabled them to defeat the Birmingham, Ala., nine, 6 to 3. The game was a close pitcher's battle until the final inning.

By the Associated Press.

MIDDLETOWN, O., Aug. 22.—Teams from Buffalo, N. Y., Middletown, Minneapolis and Manchester, N. H., entered semifinals of the American Legion's junior baseball tournament today.

Buffalo defeated Ecorse of Detroit, 11 to 6, and Middletown scored three runs in the ninth inning to edge out Chicago, 5 to 3, in play yesterday.

Minneapolis was to meet Manchester and Middletown opposed Buffalo.

Finals will be decided tomorrow afternoon. The winner is slated to clash for the Eastern championship with the victor in Southeastern regional tourney play, now in progress at Charlotte, N. C.

Playmors Win Wesley Title

The Playmors slugged out a 19-5 victory over the Scottiés last night to win the National League title in the Wesley House Softball League. In other games, the Ferries won from the Creeps, 14-4, and the Rex team defeated the Adelphis, 15-12.

DEAD HEAT IN DASH EVENT IN U. CITY "OPEN" SWIM CARNIVAL

Preliminaries for the University City open swimming meet began this morning at the Municipal pool in Heman Park with trials in five men's and five women's events. Finals will be held this afternoon starting at 2 o'clock. Junior races for boys and girls, and the closed University City events were held yesterday, with swimmers from the Y. M. H. A. and Y. W. H. A. taking most of the first places.

J. B. Hammer and Rowe Bisbee finished in a dead heat for the closed 50-yard free style event for juniors. They were timed in 30.5 seconds. They met again in the 200-yard free style race with Bisbee winning.

The only other double winner was Elsie Staley, Y. W. H. A., who won the women's 50-yard breast stroke, and the 50-yard back stroke. Her brother, Clair, won the men's 50-yard free style race.

THE SUMMARIES

JUNIOR MEN'S 50-YARD FREE STYLE—Won by Clair Staley, Y. M. H. A.; John Dinga, Carondelet Y. M. C. A., second; W. Brand, Y. M. H. A., third. Time—:27.3.

JUNIOR WOMEN'S 50-YARD FREE STYLE—Won by Mary Tritt, Bellevue Pool; J. Dennison, Y. W. H. A., second; A. Anderson, Westborough Country Club, third. Time—:33.6.

JUNIOR MEN'S 50-YARD BACK STROKE—Won by Lester Christian, Fairground; Vic Wichman, Westborough Country Club, second; Roger Merker, Bellevue, third. Time—:34.

JUNIOR WOMEN'S 50-YARD BACK STROKE—Won by Elsie Staley, Y. W. H. A.; Jane Thursby, University City Pool, second; T. Dennison, Y. M. H. A., and Mary Ellen Anderson, University City Pool, tied for third. Time—:30.5.

JUNIOR MEN'S 50-YARD BREAST STROKE—Won by W. Brand, Y. M. H. A.; Bob Lingerman, North Side Y. M. C. A., second; Lawrence Sarlin, Y. M. H. A., third. Time—:34.2.

JUNIOR WOMEN'S 50-YARD BREAST STROKE—Won by Elsie Staley, Y. M. H. A.; Jane Thursby, University City Pool, second; Audrey Anderson, Westborough Country Club, third. Time—:43.3.

UNIVERSITY CITY NOVICE GIRLS' 50-YARD FREE STYLE—Won by R. Madison, Y. M. C. A.; Betty Jane Bernsell, Meadowbrook Country Club, second. (No third place awarded). Time—:40.

UNIVERSITY CITY JUNIOR MEN'S 50-YARD FREE STYLE—Won by Bill Bieloch, unattached; David Honigberg, Y. M. H. A., second; Howard Goodwin, unattached, third. Time—:32.7.

UNIVERSITY CITY NOVICE BOYS' 50-YARD FREE STYLE—J. B. Hammer and Rowe Bisbee, both unattached, tied for first; Marion Herowitz, unattached, third. Time—:30.5.

UNIVERSITY CITY JUNIOR WOMEN'S 50-YARD FREE STYLE—Won by Betty Jean Bernsell, Meadowbrook Country Club; Claire Agatstein, Y. W. H. A., second. (No third place awarded). Time —:36.4.

UNIVERSITY CITY JUNIOR MEN'S 200-YARD FREE STYLE—Won by Rowe Bristee, unattached; J. B. Hammer, unattached, second; David Honigberg, Y. M. H. A., third. Time—3:03.6.

UNIVERSITY CITY JUNIOR WOMEN'S 100-YARD FREE STYLE—Won by Claire Agatstein, Y. M. H. A., (Only one to compete).

56 RUNS SCORED IN THREE GAMES PLAYED IN WESTERN ASSOCIATION

By the Associated Press.

KANSAS CITY, Mo., Aug. 22.—Hutchinson's rampaging Larks appeared today to have been tamed after a week of play that set the pace for Western Association clubs.

The Larks went down in defeat, 8 to 3, last night before Springfield as the Cardinals opened a three-game series on their home grounds. The setback was the second straight, the Larks having been defeated, 14 to 9, the night before by Bartlesville. Severi, Card southpaw, held the Larks to nine scattered hits as Springfield broke a six-game losing streak.

Joplin edged out the Muskogee Seals, 15 to 12, in a slugging duel that produced 28 hits, six of them triples and two four-base blows. Given a commanding lead when the Miners tallied eight runs in the second, Lindell coasted through to score his seventeenth win against five losses.

Aided by seven Bartlesville miscplays, Ponca City took a ragged 10 to 8 contest to keep within one game of the league-leading Miners. Eight of the Angels' runs were unearned. Frink, Buc centerfielder, enjoyed a perfect night at bat, walloping four hits, one a homer, in as many times up.

DOWNTOWN "Y" TEAM IN NATIONAL WATER POLO TOURNEY GAME TONIGHT

The Downtown Y. M. C. A. water polo squad, a new group organized by Ernie Vornbrock, departed yesterday for Louisville, Ky., where it will take part in the National A. A. U. junior tournament at the Lake Shore Club there tonight and tomorrow.

The Downtown Y. M. C. A. team, although made up of different members, has won many victories in the last five years, taking the national junior title earlier in the season.

Tennis Meet Postponed

The St. Louis District men's doubles tennis championship scheduled to open this afternoon at Lewis Park in University City has been postponed. It will probably be played the week of September 5. The District men's singles play will get under way on the Clayton Municipal courts next Saturday afternoon.

37 Tons of Lead; $50,000 Worth Of Shells to Be Used in National Trapshoot Tournament, Next Week

By the Associated Press.

VANDALIA, O., Aug. 22.—Ace shotgun artists from all sections of the United States and Canada converged on Vandalia today for renewal of Grand American Week, the "world series" of trapshooting.

National championships in all classes will be decided next week, but marksmen were already busy in "warm-up" matches. Rock Jenkins, Orleans, Ind.; J. F. Heistand, Hillsboro, O., and Lou House, Toledo, shattered 96 out of 100 in a preliminary yesterday and Homer Clark Sr. of Alton, Ill., topped the professionals with 99.

The climax of the trapshooting title series, which starts Monday, will come on Friday when the grand American handicap will be decided. The entry list is expected to grow daily to a top of almost 1000 for the handicap.

No shooter ever has won the feature event twice. The defending champion is J. B. Royall, railroad conductor of Tallahassee, Fla., who shattered 98 of 100 targets from the 20-yard mark to win last year.

Past victories in the 100-target handicap, premier event of the trapshooting world, were scored by a 14-year-old boy from Texas and a 70-year-old man from Ohio. Erstwhile champions include an oil man, a preacher and a store clerk.

Heistand, a farmer who fires away at the elusive clay targets the year around, is regarded as one of the best bets in the handicap although, likely as not, the titleholder will be a virtual unknown. Last year, Heistand captured three of the major events.

During the week's program, more than 1,000,000 targets will be thrown and close to $50,000 in shells fired. About 37 tons of lead pellets will fly into the area in front of the quarter-mile string of traps, and most of it will be recovered through a mining process before the 1937 shoot.

HORSE TRAINERS MAY BE PLACED UNDER NATIONAL BOARD

QUALIFICATIONS OF 30 PER CENT ARE QUESTIONED BY JOS. MURPHY

Commissions of 15 States Vote Today on Proposal to Establish Examining Body.

By the Associated Press.

DETROIT, Aug. 22.—Racing commissioners of 15 States ballot today upon a proposal to establish a national examining commission for trainers and jockeys, and also upon recommendations of their rules committee.

They planned to clear away the business of their midyear convention in time to be guests at the official opening of Detroit's 25-day autumn race season. The feature was the $5000 Motor City Handicap, with Brownell Combs' mare, Myrtlewood, heading a brilliant field of 11 or more thoroughbreds.

Joseph A. Murphy, director of the Detroit Fairgrounds track, pleaded for the creation of a national examining board yesterday, declaring that "30 per cent of the so-called trainers in the United States never saw a horse before two years ago." Beverly Broun, West Virginia State Racing Commissioner, suggested the plan.

Walter H. Donovan, president of the National Association of State Racing Commissioners, expressed opposition to night meetings, asserting that the running of thoroughbreds under lights was an "unnatural condition'" which he hoped would receive no recognition.

Greyhound Trots Mile in 1:57 at Springfield Meet

By the Associated Press.

SPRINGFIELD, Ill., Aug. 22. — Greyhound, winner of the 1935 Hambletonian and star of the Hotel Baker Stables, St. Charles, Ill., trotted a 1:57¼ mile in the free for all class trot during the closing day of Grand Circuit racing at the Illinois State Fair grounds yesterday.

State Fair officials said it was the fastest mile trotted since Peter Manning did 1:56 against time in 1922. They described it as the fastest mile ever trotted against competition.

Sep Palin, Greyhound's driver, took the first heat easily in 2:02. The only opposition was from Angel Child, owned by A. O. Talor, Maysville, Ky.

Palin scored another straight heat victory with the Baker Stables' Cardinal Prince in the 2:11 class pace, making 1:59½ in the first heat.

Ruth M. Mac., driven by Tom Berry for Coldstream Stud, Lexington, Ky., took both heats of the three-year-old trot in comparatively slow time.

Six events were on the closing Grand Circuit program, two of them postponed from yesterday because of rain. Most of the stables were shipped to Milwaukee for next week's meeting there.

KEN STRONG SIGNED BY AMERICAN GRID LEAGUE

By the Associated Press.

NEW YORK, Aug. 22. — The American Professional Football League made its first raid on the established National League yesterday when James I. Bush, president of the New York Yankees, signed Ken Strong, a star member of the New York Giants for several years, to play with his club this season.

Dr. Harry A. March, league president, said Strong had been dissatisfied with his contract with the Giants and had refused to sign this year.

Perry in Semifinals

By the Associated Press.

TORONTO, Aug. 22.—Fred Perry, Great Britain's No. 1 tennis star, swept through the semifinal round of an invitation tournament yesterday, defeating Ross Wilson, newly crowned Eastern Canadian singles champion, 6—3, 9—7.

Stags Beat New Athens

The Belleville Stags trounced the New Athens (Ill.) nine, 13-2, last night at Athletic Park in Belleville, Ill.

Minor League Results

AMERICAN ASSOCIATION.
Louisville 11, Columbus 4.
Indianapolis 6, Toledo 2.
Kansas City 5, Minneapolis 2.
Milwaukee 10, St. Paul 8.

SOUTHERN ASSOCIATION.
Little Rock 7, Atlanta 6.
New Orleans 5, Nashville 4.
Birmingham 13, Chattanooga 8.
Knoxville 10, Memphis 8.

INTERNATIONAL LEAGUE.
Montreal 7, Rochester 4.
Baltimore 4-0, Albany 3-9.
Other games postponed, rain.

PACIFIC COAST LEAGUE.
Los Angeles 8-3, Portland 2-5.
San Diego 10, Sacramento 0.
Seattle 18, San Francisco 0.
Oakland 6, Missions 4.

TEXAS LEAGUE.
Dallas 4, Houston 1.
Galveston 6, Fort Worth 1.
Tulsa 4, San Antonio 3.
Beaumont 4, Oklahoma City 3.

WESTERN LEAGUE.
Waterloo 14, Des Moines 4.
Davenport 6, Rock Island 5.
Cedar Rapids at Sioux City, postponed, wet grounds.

WESTERN ASSOCIATION.
Ponca City 10, Bartlesville 8.
Joplin 13, Muskogee 12.
Springfield 8, Hutchinson 3.

ARKANSAS-MISSOURI LEAGUE.
Cassville 5, Rogers 0.
Bentonville 6, Monett 1.
Fayetteville 10, Siloam Springs 9.

WHERE EVERY PROSPECT PLEASES—*You Can't See the Betting Ring*

The Steeplechase is the picture race of the turf. Here National Anthem is leading the field over a hedge at the Saratoga track, but when all the barriers had been negotiated, Black Cock, with Jockey L. Stoddard in the saddle, was the winner.

Celebration for American Olympic Athletes Will Be Held in New York, Sept. 3

By the Associated Press.

NEW YORK, Aug. 22.—America's Olympic heroes will swing up lower Broadway's granite canyon, Sept. 3, for an old-time "Walker Celebration."

They will ride from the Battery to Harlem, up ticker tape row, and thence to the Municipal Stadium on Randall's Island, where they will be presented with medals donated by the city.

These plans were announced yesterday by Stanley H. Howe, executive secretary to Mayor Fiorello La Guardia.

First of the famous athletes to arrives will be Jesse Owens, winner of four gold medals in the recent games. He will be aboard the Queen Mary next Monday and will be greeted by his wife, mother and father, and members of the New York and Cleveland Olympic committees. He will go to Cleveland in a special car Monday night for a celebration in Cleveland Tuesday, and return to New York for the celebration, Sept. 3.

Arrive on Two Boats.

The other members of the American team will get in on two boats, the President Roosevelt scheduled to arrive Aug. 28, and the Manhattan, due Sept. 3.

Secretary Howe announced that the Mayor's committees had arranged for members of the team who arrive on the President Roosevelt to be housed fed and entertained by the city's hotels, restaurants and theaters.

Then finally on Sept. 3, when the Manhattan arrives, she will be met at the narrows by the committee and by other members of the Olympic team, and the athletes will be landed at the Battery, greeted by Mayor LaGuardia on the city hall steps, and wheeled up Broadway to Central Park and then into Harlem. The presentation of the medals in the Randall's Island Stadium will be open to the public and will be supervised by Jack Dempsey and Bill Robinson, Negro tap-dancer, who are co-chairmen of the Mayor's committee in charge of the presentation.

Robinson talked over the shore-to-ship telephone to Owens on the Queen Mary yesterday. The dancer said that Owens agreed to the plan. Some indication that Owens might tie up with Robinson if and when he turns professional was given when the dancer said to Owens:

"I know you've got a lot of offers, but remember what I said: Don't do anything until I see you."

Francis W. Poulson, Ohio Democratic State chairman, in New York to confer with Chairman James A. Farley, said that Ohio's Martin L. Davey has appointed a committee to raise funds to purchase a home for Owens.

"Gov. Davey feels that that fame is fleeting," Poulson said, "and that the State of Ohio should give something substantial to its greatest athlete."

A. L. Maioribus, president of the Cleveland city council, and H. Edward Finkle, chairman of the Cleveland committee to welcome Owens, were in New York today co-operating with the New York celebration committee. Maioribus said that the city would bring Jesse's mother, father and wife here Sunday, and provide a special car to take the party back on Monday.

Winsett Leads the Association Sluggers in Five Departments

CHICAGO, Aug. 22.—Oscar Eckhardt, Indianapolis' veteran outfielder, hammered the ball for a 13-point gain—the only important increase among the leaders—last week to threaten Jack Winsett's hold on the American Association batting leadership.

The Columbus star, who will get another major league trial with Brooklyn next season, remained in the top position by maintaining his average of a week ago, .365, according to figures released today, but was only three points ahead of Eckhardt who jumped from seventh to second place.

Winsett, however, kept a tight grip on his speciality honors. He drove in 10 runs to boost his total to 134, connected for four home runs, giving him 45 for the season, and scored eight times for a leading total of 124 runs. He also led in total bases with 349.

The other individual leaderships were well spread around. Henry Steinbacher, third in hitting with a .356 mark, topped the field with 45 doubles. Bit McCulloch of Kansas City, had the most triples, 23; Mel Simons, Louisville outfielder, had 190 hits, and Bernie Uhalt of the league-leading Milwaukee club, owned 34 stolen bases, an increase of five.

Following Winsett, Eckhardt and Steinbacher in the batting list were Fabian Gaffke, Minneapolis, .354; Arnold Owen, Columbus, .348; Simons, .346; Earl Browne, Minneapolis, .344; Rudy York, Milwaukee, .343; Frank Sigafoos, Louisville, .338, and Siebert, Indianapolis, and Padgett, Columbus, each at .328.

St. Paul's veteran right hander, Lou Fette, was credited with his twenty-second victory of the season, and continued to pace the hurlers. He had dropped only seven decisions. Forrest Presnell, ace of the Milwaukee corps, also won another and had a record of 18 victories and six defeats. Clyde Hatter, Brewer southpaw, failed to reach a decision in his only appearance, but remained third among the regulars with 13 and six, and remainded as strikeout king with 158.

Columbus' team batting mark fell off four points to .302, leaving the Red Birds tied with Louisville which had the same mark as a week ago. St. Paul retained the team fielding leadership, although its average slipped a point to .973, with Kansas City second at .970, a point better than last week. Milwaukee clicked off 11 double plays for a season mark of 138.

JEFFERSON CITY CLUB IS ELIMINATED IN SEMI-PRO TOURNEY

By the Associated Press.

WICHITA, Kas., Aug. 22.—Three teams trudged disappointed, to the showers yesterday, their hopes of winning the $5000 first prize purse and the championship of the national semi-pro baseball tournament dashed.

Bismarck, N. D., national champions, eliminated Jefferson City, Mo., 10 to 0; Akron, O., defeated the popular, hustling, Mt. Pleasant, Tex., club, 10 to 9, and Elgin, Ill., ousted Phoenix, Ariz., 10 to 6.

LAST NIGHT'S FIGHTS

By the Associated Press.

CHICAGO.—Max Marek, 186¾, Chicago, stopped Eddie Boyle, 176, Cleveland (2).

ERIE, Pa.—Chuek Woods, 146½, Detroit, outpointed Maxie Strub, 141, Erie (10).

HOLLYWOOD, Cal.—Gus Lesnevitch, 166, New Jersey, outpointed Ray Actis, 167½, San Francisco (10).

RENO, Nev.—Carman Barth, 165, Los Angeles, knocked out Emanuel Rodriguez, 165, Mexico City (3).

SAN FRANCISCO—Fred Apostoli, 160, San Francisco, outpointed Marty Simmons, 161, Saginaw, Mich. (10).

Brendle Scores a First Round Kayo

Al Brendle's loss of weight seems to have given him a new punching power, for last night, fighting as a lightweight instead of a welterwight, he knocked out Jerry Hudspeth of the Business Men's Gymnasium in the first round of their amateur bout at the Coliseum. Al has always been a good boxer, but seldom knocked out an opponent. After being outpointed during the early portion of the round by Hudspeth, Al caught him with an overhand right and the fight was over.

Jack Conway, Tower A. C., proved how rapidly he is advancing by winning from Eric Koberg, local featherweight champion.

The paid attendance was 334 and receipts were $116.95. City and State taxes were $5.34 each, and Federal tax, $5.30.

The results:

Special Bouts.

Al Brendle, unattached, defeated Jerry Hudspeth, Business Men's Gymnasium, one round, knockout. Weight—135 pounds.

Al Beauhuld, Tower A. C., defeated Billy Miles, South Broadway A. C., three rounds, decision. Weight—160 pounds.

Forrest Potts, Tower A. C., defeated Donald Schulte, East St. Louis A. C. three rounds, decision. Weight — 112 pounds.

Jack Conway, Tower A. C., defeated Eric Koberg, South Broadway A. C., three rounds, decision. Weight—126 pounds.

Preliminary Bouts.

Joe Schoenberger, South Broadway A. C., defeated Ed Watson, Neighborhood Center, three rounds, decision. Weight—147 pounds.

Patsy Lowrey, Tower A. C., defeated Meyer Katzman, Jewish Center, three rounds, decision. Weight—126 pounds.

James Mundloch, South Broadway A. C., defeated Lawrence Ginzberg, Jewish Center, three rounds, judges' decision. Weight—160 pounds.

Horace Thomas, East St. Louis A. C., defeated Tommy Gunning, Neighborhood Center, three rounds, judges' decision. Weight—135 pounds.

Officials—Al Neist, referee; Johnny Mies, Harry Cook, Newell Ferry and Ray Palmer, judges.

MRS. NOEE VICTOR IN GOLF TOURNEY AT ST. CLAIR CLUB

Mrs. W. D. Noee, Westborough, won first flight, low net honors in the bi-weekly tournament of the women's district golf association held at the St. Clair Country Club yesterday. Mrs. Noee shot a 91 which, with her handicap of 10 gave her a net 81. Mrs. W. D. Taylor, Westborough, took second flight honors with a 97-20, 77 net score.

Low putt honors went to Mrs. W. Pickett, Westborough, in the second flight with 34, while Mrs. Adolph Stein, Westwood, won first flight honors for fewest putts.

Mrs. J. F. Stickley, Meadow Brook, in the first flight, and Suzanne Bedell, Algonquin, in the second flight, won the blind hole prizes.

ST. LOUIS JEDNOTAS TO OPPOSE CHICAGO NINE

The St. Lous Jednota baseball team plays the Chicago District Jednotas tomorrow afternoon at 2:30 o'clock at the Public Schools Stadium for the right to compete in the tournament to be held in Western Pennsylvania.

The St. Louis team won the championship of the Central Illinois League by defeating the Granite City Jednota 408 team, 10-5.

Racing Results

At Narragansett.

Weather cloudy; track sloppy.

FIRST RACE—Six furlongs:
Durwrack (Smith) —13.20 6.30 4.70
Merrymaker (McFague) — — 5.20 4.20
Prince Sador (Deering) — — — 7.40
Time, 1:13 4-5. Sophism, Broadway, Miss Nico, Sun Fighter, Misapprehension, Lee Hastings and Grey Shot also ran.

SECOND RACE—Six furlongs:
Royal Wager (Hightshoe)— — — —25.40 12.30 5.40
Second Guess (Dabson) — —11.00 4.60
Cynwyd (Longden)— — — — —2.80
Time, 1:13 1-5. Double Finesse, Jubilee Jim, Diverting, Zulu Lad and Just Buck also ran.

THIRD RACE—Six furlongs:
Boston Brook (Longden)9.20 4.80 3.60
Bahamas (G. Smith) — — 8.00 5.10
Golden Fate (F. A. Smith) — — 4.50
Time, 1:13 1-5. Pitter Pat, Chatuga, dSte. Louise also ran.
d-Finished first but disqualified.

FOURTH RACE—Six furlongs:
Faust (Longden)— —15.30 7.80 4.60
Beefsteak (Porter) — — 7.00 4.40
Red Wagon (Parvin) — — — 3.90
Time, 1:13 1-5. Candy Prince, Stocks, Fraidy Cat and Bright and Early also ran.

FIFTH RACE—One mile:
Appealing (McDermott) 8.30 4.90 3.60
Roustabout (Stevenson) — — 6.30 3.80
Dark Hope (Dabson) — — — 3.50
Time, 1:39 2-5. Tugboat Frank, Sandy Boot, Lynx Eye, Gay Edward, Kearsarge, Preeminent and Tabitha also ran.

SIXTH RACE—Mile and a sixteenth:
El Fuma (Highshoe)— 6.00 3.20 2.40
Star Scout (Longden) — — 4.70 2.90
Hermie Roy (Tinker) — — — 2.80
Time, 1:47. Mariolet, Open Range and Skipton also ran.

SCRATCHES.

1—Tonianna, Saturn. 2—Character, Match Play, Gay Crest, Shining Jewel. 3—Great Haste, Deduce, Grog, Muggins. 4—Spixi. 5—Accolade, Sablin, Good Flavor, New Deal. 6—Synod, Plucky Baby, Sir Rollie. 7—Singers Folly, Grandpas Boy, Hickory Lad. 8—Flying Dere, Fez.

At Saratoga.

Weather cloudy; track muddy.

FIRST RACE—Steeplechase, about two miles:
Jungle King (Collins) — —6-5 2-5 out
National Anthem (Oxley) — —6-5 out
Fritter (McKinney)— — — — 3-1 out
Time, 4:22 4-5. Red Shank also ran.

SECOND RACE—Five and a half furlongs:
Best Beau (Wright) — 16-5 7-5—3-5
dWise Alibi (Kastner) — — — 6-5 1-2
dEarly Settler (Peters) — — — 4-5 1-3
Time, 1:04 4-5. Ready Teddy, aSharpshooter, aRebuttal, Pearl Diver, Prince Arthur, Red Nose also ran.
d-Dead heat for place.
a-A. G. Vanderbilt entry.

THIRD RACE—Seven furlongs:
a-Jair (Kastner) — —9-10 1-8 out
Emileo (Yager) — — — — 4-5 1-6
Kingsem (Peters) — — — — 2-1
Time, 1:26 3-5. a-Sun Antioch and Valevictorian also ran.
a—F. M. Gould and Mrs. A. Phillips entry.

FOURTH RACE—Six furlongs:
a-Maedic (Litzenberger) 13-10 2-5 Out
a-Traulove (Wright) — — — 2-5 Out
Grand Play (S. Renick) — — — 1-2
Time, 1:14 1-5. Privileged, Flying Cross, Suupply House, No Sir, Murphy and Flying Scot also ran. a-Maemere Farm entry.

FIFTH RACE — One and one-quarter miles:
Discovery (Bejshak) — —1-5 out out
Esposa (Wall) — — — — 3-1 1-2
Rust (Malley) — — — — — 1-8
Time, 2:08 4-5. St. Bernard also ran.

SIXTH RACE—Wilson mile:
Marching Home (Wall)— 4-1 8-5 3-5
Bluebeard (Brammer) — — 7-10 1-3
Sun Asia (S. Renick) — — — 4-5
Time, 1:40 4-5. Aperitif, Ward-in-Chancery and Weston also ran.

SCRATCHES.

1—Birmingham, Golden Meadow. 2—Scene Shifter, Charing Cross, Bold Pirate, Count Atlas, Voldear, Night Bud, Texas Flag, Biologist. 4—Galsun, Fencing, Dogaway, Bilt Onaire. 6—Chancer. 7—Mr. Chips.

American Yatch Wins.

BERLIN, Aug. 22.—The American yacht, Indian Scout, nailed another victory to the mast today, winning the Felca trophy offered by the Royal Swedish Yacht Club.

The yacht, winner of the Adolf Hitler trophy yesterday, spurted on the last leg to beat the Esperio of Italy and Larianne of Germany.

The times were: Indian Scout, 2:36:06; Esperio, 2:37:04; Larianne, 2:37:07.

Vigri, the second American entry, finished eleventh.

Gardner Meets Hudspeth.

Jerry Hudspeth, Business Men's Gymnasium lightweight star, and Oscar Gardner of Cleveland will meet in the feature bout on Dr. Norman Rathert's boxing program next Wednesday night at West Side Park. Hudspeth, a protege of Eddie Meier, won the Ozark A. A. U. junior lightweight title last year. Gardner, in his two summer matches here, defeated Al Brendel and Jack Conway.

At Washington Park.

Weather clear; track fast.

FIRST RACE—Six furlongs:
Full Up (Dotter)— —7.00 3.20 2.80
Bailly (McClellan) — — 4.40 4.00
Harold Wiley (Neal) — — — 11.60
Time, 1:13. Oh Dolly, Timorous, Star Dixie, Good Cheer, Fancy Flight, Mamie B., Byrdine, Kayak and Black Peter also ran.

SECOND RACE—Six furlongs:
Rifted Clouds (Haas) 11.60 7.00 6.20
Danke Schon (Balaski) — — 5.60 4.80
Book Mark (Cheatham) — — — 21.20
Time, 1:12. Quotum, Fleet Step, Saranara, Grey Gold, Come to Taw, Live Granite, Plain, Robert L. and Frontier also ran.

THIRD RACE—Six furlongs:
Silverette (J. Renick) 15.80 8.60 5.80
Recovery (James) — — — 6.00 4.00
Bartering Kate (Corbett) — — — 3.80
Time, 1:11 1-5. Manners Man, Nedrow, Jokester and Mucho Gusto also ran.

FOURTH RACE—Six furlongs:
Fair Lead (Balaski) — 4.00 3.20 2.60
Navarre (Dotter) — — 6.00 3.80
Proph (J. Renick) — — — 4.40
Time, 1:12 1-5. Grey Count, Chikre, b-Valdina and b-Western Slope also ran. (b-Valdina Farm entry.)

FIFTH RACE—Six furlongs:
Whereaway (Corbett)— 5.40 3.00 2.40
Toro Nancy (Balaski) — — 6.60 3.00
Isaiah (Callahan) — — — 2.40
Time, 1:11. Visigoth and Tearout also ran.

SCRATCHES.

1—Irish Wake, Chrysostom, Defier, Erin Lad, Gov. Laffoon, Kieva. 2—Cuban Boy, British Tan, War Fellow, Calculator, Prum. 4—Bottlecap. 5—Infidox. 6—Bolo. 8—Dixie D., Good Scout, Sorcery, Copper Tube. 9—Declared off.

At Detroit.

Weather clear; track good.

FIRST RACE—Five and a half furlongs:
Uneasy (Albrecht) — 5.80 3.40 2.80
Smart Agnes (Fisher) — — 5.20 4.00
Gaul (Stallings) — — — — 4.40
Time, 1:06 2-5. Bomar, Mary Soulard, Just Macy, Alergy, Friskalong, Odessa Boy, Sir Gay, Main Man also ran.
f-Field.

SECOND RACE—Six furlongs:
Henrierva (Calvert) 85.00 33.00 19.40
Steponit (Mattioli) — — —6.20 4.00
Snoops (Haritos) — — — —5.60
Time, 1:13 2-5. fGeorgia Lily, fI. King, Zebulo, Mad Eagle, Roxana S., Sweet Tody, Fair Time, fContrast and Flower Day also ran.
f-Field.

THIRD RACE—Mile and seventy yards:
Communist (Chojnacki) 9.20 5.40 3.80
Poop Deck (Vercher) — — — 10.40 5.60
Little Argo (Mojena) — — — — 4.00
Time, 1:43 3-5. Redress, John Tio, Fair Cynthia, Koterito, Strange Times and Fair Mole also ran.

FOURTH RACE—Six furlongs:
Baldcrest (Richardson) 13.20 4.60 4.00
Odd Star (Haritos) — — — 3.20 3.00
The Darb (Erwin) — — — — 6.20
Time, 1:12 3-5. f-Illeanna, Opera Bouffe, f-Chieff Almgren, Albuquerque, Maystick and Top Tax also ran.

SCRATCHES.

1—Flodur. 3—Joda, Star Banner. 4—Kingsbury. 5—Billy Bee. 6—Summit Hill, Bold Lover, Finance, Cardarrone. 7—Lady Marnock. 9—Declared off.

At Dade Park.

Weather clear; track fast.

FIRST RACE—Five furlongs:
Frosted Rain (Beasy) — 4.80 2.80 2.40
Feezie (Roberts) — — — — 2.60 2.40
Southern Miss (Dyer) — — — — 3.60
Time, 1:01 1-5. Uncle Gene, Miss Whiskaway, Whiz, John Allen, Chestnut Queen and Valiant Boy also ran.

SECOND RACE—One mile:
Parrish Roach (Dyer)—8.20 3.80 2.80
Susan Hay (Finnerty) — — 4.40 3.20
f-Clive (Papplo) — — — — 3.60
Time, 1:39 2-5. Tact, Funip, Rhythmic Miss, Brown Man, fPleasant, fCool, Flutterby, Masked Coelia and Canary also ran.
f—Field.

THIRD RACE—Dade Park course (about a mile and forty yards):
Our Prince (R.Simpson) 12.00 5.40 3.40
f-Irish Play (Machado) — — 9.80 4.00
Busy Ven (Farrell) — — — 3.00
Time, 1:42 3-5. Spanish Red, Playdema, Adge W., f-Redwick, Busy Daughter, f-Levi Cooke, Midlanda, Chiltex and Ben Bernie also ran. (f-Field.)

SCRATCHES.

2—Cavalry Call, Cohort Girl. 3—Solette, Brown Polly, King Today, Eli Weir. 5—Wise Bessa, Ding Bing. 6—Oyster Bay, Zarabi, Finmar, Foxes Folly, Sybarite. 9—Decraled off.

TEXANS TO PLAY IN WINNIPEG NET FINAL

WINNIPEG, Aug. 22.—The Winnipeg Open tennis tournament became an all-Texan affair yesterday when Max Campbell of Fort Worth and Bobby Kamrath of Austin advanced to the singles final.

Campbell took the measure of Winnipeg's Doug Grant, Canadian badminton champion, 7—5, 7—6, 6—1, 6—1, while Kamrath defeated Jack Adams of Winnipeg, 6—3, 6—3, 3—6, 6—3. They will meet tomorrow.

The Texans also reached the doubles final, beating Marshall Smith and Cuth Hopper, 7—5, 6—2, 6—4, and will meet Otto and Eddie McKush of Winnipeg in the final.

DISCOVERY IS EXPECTED TO WIN 'WHITNEY' STAKES TODAY

NEW YORK, Aug. 22.—Discovery, beaten two weeks ago under 143 pounds, comes back today with only 126 in the saddle to lead the national parade of the turf's ranking thoroughbreds in quest of stakes ranging in value from $3000 to $7500.

The Alfred G. Vanderbilt ace starts in the mile and a quarter of the $3000 Whitney Stakes at Saratoga, where 13 high-class two-year-olds also have been named for the $7500 Grand Union Hotel Stakes. It will be Discovery's last race until he meets Granville in the Saratoga Cup, Aug. 29.

Although he could do no better than last in a five-horse field two weeks ago in the Merchants' and Citizens' Handicap, Discovery is the outstanding choice to beat four rivals. As the Whitney is a weight-for-age affair, Discovery gets in with what amounts to a feather for the son of Display.

In contrast, Mrs. William Ziegler's Esposa, winner of the Merchants' and Citizens' with only 110 pounds in the saddle, picks up 121, more than he has ever carried. Mrs. John D. Hertz's Count Arthur has been allotted 118 while E. D. Shaffer's St. Bernard and Louis Strube's Rust, under 114 and 106 pounds, respectively, complete the field.

Dewitt Page's Maedic, triple-stake winner at the Spa, and E. R. Bradley's Billionaire, victor in the overnght race this week, and Mrs. Ethel V. Mars' entry of Murph and Dogaway, head the juvenile field.

Maedic, Billionaire, Dogaway, Murph and Percy M. Pike's Supply House have been assigned 119 pounds each, three more than the remainder of the two-year-olds, which will contest the issue at six furlongs.

Washington Park also hangs out a $7500 purse for three-year-olds with 10 names for the Sheridan Handicap. There is no Granville in the race but it figures to be a closely fought affair with E. R. Bradley's Bow and Arrow, the entry, and Threadneedle and Lady Montrose and Mrs. G. W. Ogle's Infidox fighting it out for the major share of the purse.

One of the best fields of the day has been attracted to Narragansett Park by the $5000 Roger Williams Handicap of one mile. Donald Christmas' Accolade has been assigned top weight of 120 pounds but should be in the thick of the fight with C. V. Whitney's entry of Piccolo and Roustabout, Robert Robertson's Lynx Eye, Walter O'Hara's New Deal and E. F. Seagram's Sablin. Nine others also have been selected for the stake.

Bowling Reservations

Bowling reservations for the 1936-37 campaign at Charles C. Peterson's alleys may be made now by communicating with Herbert Reid Peterson or Johnny Dalasasso, GArfield 9503.

Plans CCC Meet.

Special to the Post-Dispatch.

WASHINGTON—Sports, growing rapidly in CCC camps, may develop into a big CCC national meet in 1937. Tom Doerer, sports editor of the CCC publication, Happy Days, is working on plans.

SOFTBALL LEAGUES' RESULTS, SCHEDULES

Tonight's Schedules

NATIONAL PARK—Vess vs. K'Men Girls (girls); A. G. Edwards vs. South Side Boosters (men).

NORTH SIDE PARK — Meletios vs. Marx-Haas-Korrekt (girls); Kruger vs. Food Center (men).

SOUTH SIDE PARK—White Line vs. White Way (girls); Independent Packing vs. McGuire-Norris (men).

ST. LOUIS PARK—Cardinals vs. Missouri-Pacific (girls); Kutis vs. Hamilton-Brown (men).

MAPLEWOOD PARK—Reitendorf's vs. Grandma's (girls); D. M. Wright vs. Wagner Electric (men).

WEST SIDE PARK—Parichy Fords (Mayfield, Ill.) vs. Curlees (West Side Park) (Girls' inter-city game); Hermanns vs. Fowells (men).

CARONDELET PARK—Hoffmeisters vs. Ringside (girls); Nomads vs. P. A. T. (men).

Last Night's Results

NATIONAL PARK—Barons 4, South St. Louis Dairy 1 (girls); First National Club 3, Reincke 2 (men).

NORTH SIDE PARK—Hermanns 6, Kroemeke 4 (girls); Handling 1, North St. Louis Trusts 0 (men).

SOUTH SIDE PARK—Rice Stix 1, American Exchange 0 (girls); Slacks 4, Missouri-Pacific 3 (men).

ST. LOUIS PARK—Food Center 7, Judge Sestric 5 (girls); Optometrists 4, Kamo 3 (men).

MAPLEWOOD PARK — Cook's 10, Wrestling 7 (girls); Club Plantation 5, Rock Hill 2 (men); Leatona 13, U. S. L. 1 (men).

WEST SIDE PARK—American Lifts Royals 5 (girls); Vics 13, Samuels (men).

CARONDELET PARK—Tony Schmidt's 6, St. Boniface 1 (men); Naerts 13, Wild Hunters 8 (men).

WEINTRAUB BOOSTS LEAD IN INTERNATIONAL

By the Associated Press.

NEW YORK, Aug. 22.—Phil Weintraub, the Rochester Red Wings' slugger, got back into the batting order again this week, after a layoff of several days with injuries, and immediately pulled farther away from the rest of the pack in the International League hitting race.

He collected three hits in his five times up during the week ended with Wednesday's games to boost his pace-setting edge to 10 points over his nearest rival, Smead Jolley of Albany, with an average of .384 to Jolley's .370.

Bert Fletcher, top hitter of the league-leading Buffalo Bisons, not only held third place in the batting race, but picked up seven points on Jolley, raising his mark to .360.

Trailing the three leaders were Johnny Dickshot, another of the Bison belters, who pulled up from fifth to fourth with a mark of .357, the slipping Frank McGowan, also of Buffalo, with .347; Buster Mills, Rochester, .341; George McQuinn of Toronto, who showed the week's biggest gain with an eight-point rise for a .341 average, and Lew Powers, Baltimore, .336.

The rest of the departments of individual play saw no change during the week. Woody Abernathy of Baltimore remained the only double leader, heading the run-scoring with 117 tallies, and the home-hitting division, with 35 circuit clouts.

Jolley held onto the lead in base hits, with 187 safe blows; Bob Seeds of Montreal set the pace in doubles, with 45; Babe Dahlgren of Syracuse retained the edge in triples, with 19; Buster Mills' 123 runs batted in was still tops in that department, and Dickshot continued in first place in base stealing, with 26.

Carl Fischer, the No. 1 Buffalo pitcher, topped the elbowers with 11 victories and two defeats for a .846 average.

ENTRI

At Narragansett.

First race, purse $1000, two-year-old colts and geldings, six furlongs:
Bess Phaona 115 High Velocity
Tinderbox 115 Gala Star
Agathon 115 Carlovinian
Direct 115 Robins Cove
Bewitched 115 Natty Boy
Ocean Roll 115 Steeple Top
Second race, purse $1000, claiming, three-year-olds and up, mile and sixteenth:
*Lady Sage 94 *Repeal
Red Roamer 114 *Coya
*Chief Mourner 107 Trickling
Free 112 *Tenlaw
Heedless Gal 104 Black Hat
*Ramos 112 Infinitate
Third race, purse $1000, claiming, three-year-olds, six furlongs:
Hi-Swing 104 *Trina
*Jinx 105 *Berzere
True Tune 110 Enfin
Dabarco 107 *Faith
Fortuity 110 *Chalphone
Motion Picture 110 *Telling You
Fourth race, purse $1000, claiming, three-year-olds and up, six furlongs:
San Marino 106 Antarctic
*Kent 106 Bonanza
Clean Sport 108 *Grannys Tryst
*Blue Donna 98 Markme
Tuttleurio 111 *Epibeau
*Dixie Princess 101 Some Good
Fifth race, purse $1100, claiming, year-olds and up, six furlongs:
Great Haste 103 All Forlorn
Vote Boy 101 *Happy Knot
Happy Bolivar 106 Pickle Chance
*Bachelor Dinner 108 Muggins
*Dreel 106 *Born Happy
Wacoche 108 Golden Fate
Sixth race, purse $1000, claiming, year-olds, mile and seventy yards:
*Feisa 102 *Office Boy
*Fez 102 Marcleave
*Swamp Angel 107 First Bid
Bunny Martin 107 Keokee
*Singers Folly 105 *Time to Go
*Droit Story 110 Pocket Piece
Seventh race, purse $1000, claiming, three-year-olds and up, mile and one-sixteenth:
*Capt. Jerry 109 Orthoprism
Poet Prince 112 *Sainted
Shalot 114 Aileen C.
Hallos 112 *Coming Back
*Strolling Home 105 *Jim Crawford
Toney Boy 110 *Boocap
Eighth race, purse $1000, claiming, three-year-olds, mile and one-sixteenth:
Bay Buddy 114 Sun Camp
Alanad 111 *Misled
*Maple Mint 109 *Early Call
*Double Finesse 109 *Blue Spur
Behind Me 106 Grandmas Boy
*Old Veteran 106 *Identical
*Apprentice allowance claimed.

At Saratoga.

First race, purse $1000, claiming, year-old colts and geldings, maidens, and one-half furlongs:
Jolly Roll 114 Little Maxie
Dark Sun 114 Gole Cross
Overlap 108 Risotto
Torquil 111
Second race, purse $1000, claiming, three-year-olds and up, maidens, seven-eighths:
Feerless Pal 108 Again
*Queen Elizabeth 101 Penny
Bravado 120 Criticise
*Vitox 103 Camadion
Third race, purse $1000, allowance, two-year-old colts and geldings, five and one-half furlongs:
Royal Rank 110 Scrooge
aSavage 115 Idle Midget
bWarm 110 *Third Count
cCharing Cross 110 Casinghead
110 aSir Damion
a-Sonny Joe 115 The Runner
Upper Berth 115 No Dice
bTexas Flag 110
a-A. G. Vanderbilt entry.
b-Julia M. Loft-King Ranch entry.
c-Marshall Field entry.
Fourth race, purse $1000 added, year-olds and up, (divided), six furlongs:
Miney Myerson 112 Sun Archer
Hobriety 119 Gold Mesh
Sang Froid 112 Gentle Tryst
Dorothy R. 112 Zay
Kungsholm 115 Highpool
Fifth race, purse $1000 added, year-olds and up, (division of fourth), six furlongs:
Marcabala 108 Acautaw
Sandstone 106 Cross Bar
Paraguay Tea 102 Milk
Ridge Mor 104 Albania
Go Home 110
Sixth race, purse $1000, claiming, year-olds and up, one mile and a sixteenth long:
My Peter 116
*aSudee 111 Whichaway
Ironbound 110 Flying Mercury
*aHood Visibility Wilco
a-Mrs. E. D. Jacobs entry.
*Apprentice allowance claimed.

Perkins, With 136, Leads in Golf Tourn

By the Associated Press.

WHEELING, W. Va., Aug. 2 Phil Perkins, Britisher, who the English amateur crown in and was tied for second plac the American Open in 1932, field of 96 players today as final 18 holes play began in $1000 54-hole Wheeling Center golf tournament.

The now resident of Cleve put together rounds of 67 an yesterday over the hilly Whe golf course for a 136 total, strokes ahead of Billy Burk former National Open title h and Ralph Guldahl, of St. L one-time runnerup in the Amer Open.

Roland MacKenzie of Was ton, came next with 140 and for fifth were Frank Moore, C land; Joby Connor, Pittsburgh Ted Luther, Girard, O., with

Sam Parks Jr. of Pittsburgh, National Open champion, tr far down the list with 145 an Espinosa, who won the Ohio O at Akron, disappointed a large lery by shooting an 80, then for 150.

M. E. SCHLUDE WINS SHELL GOLF TOURN

M. E. Schlude won the champ ship flight of the golf tournam of the Shell Petroleum Corpora defeating J. R. Black in the Cups were awarded the winners runner-ups in each of the classes. Seventy-seven players ticipated in the five classes.

The results:

Championship flight: M. E. Schlude, ner; J. R. Black, runner-up. Class C. R. Gentry, winner; G. L. Wulff, up. Class "B": R. C. Coleman, winn G. Kopp, runner-up. Class "C": K. S winner; V. F. Lamb, runner-up. "D": F. R. McNamara, winner; McMahon, runner-up.

CURLEES SEEK 41st STRAIGHT VICTO

Seeking to increase their win streak, which is unblemished 40 games, the Curlees girls so team will oppose the Parichy F team of Mayfield, Ill., tonig West Side Softball Park at o'clock. The visitors will close two-night inter-city series to row night against the West All-Stars. The Curlees gained fortieth triumph last night they defeated the Novacks, le team at East St. Louis, 3 to the loser's park as Marie Wa twirled one-hit ball.

ENTRIES and SELECTIONS

At Narragansett.

First race, purse $1000, two-year-old maiden colts and geldings, six furlongs:

Beat Phaona	115	High Velocity	115
Tinderbox	115	Gala Star	115
Aphthon	115	Carlovinian	115
Direct	115	Robins Cove	115
Bewitched	115	Natty Boy	115
Great Roll	115	Steeple Top	115

Second race, purse $1000, claiming, three-year-olds and up, mile and a sixteenth:

*Lady Sage	94	*Repeal	109
Red Roamer	114	*Coya	104
*Chief Mourner	107	Trickling	107
Fire	112	*Tenlaw	112
Sun Gal	104	Black Hat	109
*Rasco	112	Infinitate	109

Third race, purse $1000, claiming, two-year-olds, six furlongs:

Bi-Swing	106	*Trina	102
*Jest	104	*Bergere	102
True Tune	105	*Telling You	100
Dessoris	110	Enfin	107
Fortitude	107	*Patti	102
Motion Picture	110	*Chaiphone	105

Fourth race, purse $1000, claiming, three-year-olds and up, six furlongs:

Bay Marion	106	Antarctic	104
*Jest	106	Bonanza	111
Clean Sport	108	*Grennys Trade	103
*Blue Donna	98	Markme	106
Epriscorio	111	*Epibeau	106
*Dixie Princess	101	Some Good	113

Fifth race, purse $1100, claiming, three-year-olds and up, six furlongs:

Great Haste	103	All Forlorn	100
Vote Boy	101	*Happy Knot	101
Happy Bolivar	106	Fickle Chance	101
*Bachelor Dinner	108	Muggins	98
*Dreel	106	*Born Happy	106
Wacoche	108	Golden Fate	101

Sixth race, purse $1000, claiming, three-year-olds, mile and seventy yards:

*Frisk	102	*Office Boy	103
*Pet	102	Marcleave	112
*Swamp Angel	107	First Bid	110
Bunny Martin	107	Keokee	103
*Rogers Folly	105	*Time to Go	102
*Devil Story	110	Pocket Piece	115

Seventh race, purse $1000, claiming, three-year-olds and up, mile and one-sixteenth:

*Capt. Jerry	109	Orthoprism	117
Port Prince	112	*Sainted	109
Skaist	114	Aileen C.	104
Balios	112	*Coming Back	107
*Strolling Home	105	*Jim Crawford	104
Toney Boy	110	*Boocap	104

Eighth race, purse $1000, claiming, three-year-olds, mile and one-sixteenth:

Bay Buddy	114	Sun Camp	106
Alanad	111	*Misled	104
*Maple Mint	109	*Early Call	106
*Double Finesse	109	*Blue Spur	106
Behind Me	106	Grandma's Boy	111
*Bill Veteran	106	*Identical	106

*Apprentice allowance claimed.

At Saratoga.

First race, purse $1000, claiming, two-year-old colts and geldings, maidens, five and one-half furlongs:

Jaly Roll	114	Little Maxie	114
Dark Sun	114	Gole Cross	108
Overlap	108	Risotto	114
Torquil	111		

Second race, purse $1000, claiming, three-year-olds and up, maidens, seven furlongs:

Peerless Pal	108	Again	103
*Queen Elizabeth		Penny	103
	101	Criticise	108
Bravado	120	Camadion	114
*Vitox	103	Chief Yeoman	114

Third race, purse $1000, allowances, two-year-old colts and geldings, five and one-half furlongs:

Royal Rank	110	Scrooge	110
aSavage	115	Idle Midget	115
bWam	110	*Third Count	110
cCharing Cross	110	Casingahead	110
	110	aSir Damion	115
a-Bonny Joe	115	The Runner	115
Upper Berth	115	No Dice	115
bTexas Fing	110		

a-A. G. Vanderbilt entry.
b-Julia M. Loft-King Ranch entry.
c-Marshall Field entry.

Fourth race, purse $1000 added, three-year-olds and up, (divided), six furlongs:

Miney Myerson	112	Sun Archer	112
Sobriety	119	Gold Mesh	106
Sang Frold	112	Gentle Tryst	105
Dorothy B.	112	Zay	116
Kungsholm	115	Highpool	108

Fifth race, purse $1000 added, three-year-olds and up, (division of fourth), six furlongs:

Marcabala	108	Acautaw	114
Bandstone	106	Cross Bar	105
Paragon Tea	102	Milk	100
Ridge Mor	104	Albania	105
Go Home	110		

Sixth race, purse $1000, claiming, three-year-olds and up, one mile and a furlong:

My Peter	116		100
*aRhodes	111	Whichaway	110
Ironbound	110	Flying Mercury	116
*aGood Visibility		Wilco	116

a-Mrs. E. D. Jacobs entry.
*Apprentice allowance claimed.

Perkins, With 136, Leads in Golf Tourney

By the Associated Press.

WHEELING, W. Va., Aug. 22. — Phil Perkins, Britisher who won the English amateur crown in 1928 and was tied for second place in the American Open in 1932, led a field of 96 players today as the final 18 holes play began in the $1000 54-hole Wheeling Centennial golf tournament.

The now resident of Cleveland put together rounds of 67 and 69 yesterday over the hilly Wheeling golf course for a 136 total, three strokes ahead of Billy Burke, a former National Open title holder, and Ralph Guldahl, of St. Louis, one-time runnerup in the American Open.

Roland MacKenzie of Washington, came next with 140 and tied for fifth were Frank Moore, Cleveland; Joby Connor, Pittsburgh, and Ted Luther, Girard, O., with 141s.

Sam Parks Jr. of Pittsburgh, 1935 National Open champion, trailed far down the list with 145 and Al Espinosa, who won the Ohio Open at Akron, disappointed a large gallery by shooting an 80, then a 70 for 150.

M. E. SCHLUDE WINS SHELL GOLF TOURNEY

M. E. Schlude won the championship flight of the golf tournament of the Shell Petroleum Corporation, defeating J. R. Black in the final. Cups were awarded the wifners and runner-ups in each of the five classes. Seventy-seven players participated in the five classes.

The results:

Championship flight: M. E. Schlude, winner; J. R. Black, runner-up. Class "A": C. E. Gentry, winner; G. L. Wulff, runner-up. Class "B": R. C. Coleman, winner; P. G. Kopp, runner-up. Class "C": K. Schnur, winner; V. F. Lamb, runner-up. Class "D": F. B. McNamara, winner; L. A. McMahon, runner-up.

CURLEES SEEK 41st STRAIGHT VICTORY

Seeking to increase their winning streak, which is unblemished after 40 games, the Curlees girls softball team will oppose the Parichy Fords team of Mayfield, Ill., tonight at West Side Softball Park at 7:30 o'clock. The visitors will close their two-night inter-city series tomorrow night against the West Side All-Stars. The Curlees gained their fortieth triumph last night when they defeated the Novacks, leading team at East St. Louis, 3 to 0, at the loser's park as Marie Wadlow twirled one-hit ball.

COLLYER'S SELECTIONS

At Saratoga.

1—Little Maxie, Overlap, Goldcross.
2—Vitox, Chief Yeoman, Bravado.
3FIELD ENTRY, Third Count, Vanderbilt entry.
4—Sobriety, Miney Myerson, Dorothy B.
5—Crossbar, Gohome, Milk.
6—Wilco, Jacob's entry, whichaway.

At Washington Park.

1—Madcap Yankee, Starbess, Charwitch.
2—Bill Donoghue, Tincheria, Ima Count.
3—Sleepy Joe, Terrier, Black Peter
4—Mucker, Erebus, Julia Grant.
5—KELLY ENTRY, Fire Advance, South Gallant
6—Eurialus, Crout au Pot,y Cherr Time.
7—Rudenia, Tornillo, Yankee Skipper.
8—Gannonnic, Gay Bird, Wild Transit.

At Narragansett.

1—Agathon, High Velosity, Beau Phaona.
2—Repeal, Free, Red Roamer.
3—Jinx, True Tune, Trina.
4—BONANZA, Some Good, Epibeau.
5—Wecoche, Happy Knot, Dreel.
6—Swamp Angel, Singer's Folly, First Bid.
Balios, Toney Boy, Orthoprism.
8—Alanad, Early Call, Bay Buddy.

At Dade Park.

1—Grey Broom, Mae, Wavy Sea.
2—Miss Adams, City Limit, Lucky Star.
3—Judge Blake, Gamallel, Chaumont.
4—Rhine, Donnaconna, My Tommie.
5—ALWINTOUR, Sarahmond, Funderberg.
6—Sad Knight, Odessa Clark, Schule.
7—Big Gawk, Habanero, Upon.

At Detroit

1—Mate Tea, Tempting Witch, Peggy Torch.
2—Renaissance, Animate, Thoughtful.
3—Night Mare, Nicks' Gal, Barsac.
4—Debate, Frisco Kid, Offender.
5—MONDORF, Jadva, Miss Bonnie.
6—Singing Heart, Dora May, Genteel Lady.
7—Anna V. L., Cerro, Fair Image.
8—Helios, San Lu, Play Lady.

MOST PROBABLE WINNER—Bonanza.
COLLYER'S SYSTEM HORSE—Madcap Yankee. BEST PARLAY—Madcap Yankee Balios, Alanad to place.

RACING SELECTIONS

By LOUISVILLE TIMES

At Narragansett.

1—Tinderbox, High Velocity, Direct.
2—Repeal, Ramus, Free.
3—Jinx, Bergere, Patti.
4—DIXIE PRINCESS, Epibeau, Some Good.
5—Dreel, Fickel Chance, Wacoche.
6—Marcleave, Bunny Martin, Singer's Folly.
7—Orthoprism, Balios, Boocap.
8—Grandma's Boy, Sun Camp, Bay Buddy.

At Detroit.

1—Mate Tea, Peggy Torch, Mary Ellen.
2—Renaissance, Ruckus, Animate.
3—Nick's Gal, Barsac, Miss Anthony.
4—Little Paula, Debate, Offender.
5—MONDORF, Storm Lass, Jadva.
6—Genteel Lady, Lovely Girl, Dora May.
7—Anna V. L., Cerro, Fair Image.
8—Helios, Play Lady, Mathias.

At Washington Park.

1—Charwitch, Macawlee, Countess Mario.
2—Trinchera, Bill Donoghue, Ima Count.
3—Terrier, Polyphote, Golden X.
4—Erebus, Julia Grant, Red Rod.
5—FANFERN, Below Zero, South Gallant.
6—Cerry Time, Forewarned, Euryalus.
7—Rudenia, Anklets, Belleek.
8—Gannonic, Theorem, Wild Transit.

At Saratoga.

1—Gold Cross, Dark Sun, Risotto.
2—Vitox, Bravado, Criticise.
3—Vanderbilt entry, No Dice, Charming Cross.
4—Sobriety, Sun Archer, Highpool.
5—Acautaw, Marcabala, Albania.
6—JACOBS ENTRY, Ironbound, Wilco.

At Dade Park

1—Grey Broom, Wavy Sea, Zarabi.
2—Whiz, Rhida, Silver Fleet.
3—Gamallel, Night Brigade, Onside.
4—Ariel Gold, Rhine, My Tommie.
5—Gransbury, Alwintour, Yenoc.
6—ODESA CLARK, Lamporte, Captain Danger.
7—Sylacaugua, Big Gawk, Enis.

MILWAUKEE CLUB INCREASES LEAD TO 8 1-2 GAMES

CHICAGO, Aug. 22.—Wade Killefer's Indianapolis Indians, riding on the crest of a five-game winning streak, were tied with the slipping Minneapolis Millers today in the battle for places in the American Association playoff series.

The Indians pulled up even with the Millers in fourth position last night by overcoming their Toledo jinx, whipping the Mud Hens, 6 to 2, at Indianapolis, while Minneapolis was losing to Kansas City, 5 to 2. The Indians had been able to conquer Toledo only five times in 14 games before last night, but came from behind to win behind Bob Logan's steady pitching.

Logan was off to a wobbly start when the Hens scored twice in the first inning, but Indianapolis tied it up in the fourth and scored the winning run in the seventh on a pair of infield hits, a walk and a sacrifice. The extra three tallies were picked up in the eighth. Logan allowed seven hits, while Smoll and Sullivan were belted for 12.

Kansas City scored all its runs off Reg Grabowski in the fourth inning, while John Niggeling went along without allowing a hit for six frames. He was removed in the ninth after Fabian Gaffke and Earl Browne singled with no one out, but Wilcy Moore came in and stopped the rally without a score.

Milwaukee increased its first place lead over St. Paul to eight and one-half games by outpointing the Saints, 10 to 8, in another night game. The Brewers, had a 9 to 1 lead going into the seventh, but St. Paul made a battle of it by scoring four in the seventh and three in the ninth. The sethack reduced the Saints' margin over Kansas City to three games.

Louisville virtually completed the wrecking of Columbus hopes for a playoff position by winning the opener of their series, 11 to 4, in the only afternoon game. The Colonels belted McGee and Nelson for 16 hits, including two by Pitcher Jim Peterson who held the Red Birds to eight blows.

At Washington Park.

First race, $800, claiming, two-year-old fillies, five and a half furlongs:

Polagold	107	*Who Said	99
Sage Brush	107	*Tinsel Lady	102
Weapon	104	Macawlee	110
*Disarray	102	*Trip	99
Charwitch	110	*Real One	102
Equanimity	104	Ozana	104
*Madcap Yankee	107	*Baby Way	99
		*Dengal	99
Countess Mario	110	Sojourn	102
*Star Bess	105		

Second race, purse $1000, claiming, three-year-olds and up, six furlongs:

Hat Check	107	Dark Laughter	104
*gus Gate	101	*Bonsall	100
*Screen	111	Trinchera	116
*Tomye	107	Rickey Roo	114
*Amijo	99	*China Boy	107
*Bill Donoghue	109	Marie Jean	111
*Royal Vixen	94	*Crazy Jane	104
*French Boy	99	*Ima Count	114
*Tabora	95	*Dance Princess	109

Third race, purse $800, claiming, four-year-olds and up, seven furlongs:

Terrier	110	*Sleepy Joe	111
Mad Bull	110	*Creole Bird	100
Black Peter	110	Shady Girl	105
Golden X	113	*Polyphote	100
Harvey G. O.	110	*Spicate	105

Fourth race, purse $800, claiming, four-year-olds and up, seven furlongs:

*Darraugh	105	*Julia Grant	100
*Erebus	108	Sun Caprice	110
Imperial Besty	105	Red Rod	110
*Eternal Flash	100	Mucker	110
*Golden Knight	105	*Erin Lad	105

Fifth race, purse $1100, four-year-olds and up, one mile:

Below Zero	107	Miss Saxon	109
South Gallant	104	Fire Advance	112
Fast Stride	100	aDark Zeni	110
Countess Ann	97	aFanfern	109

aP. L. Kelley entry.

Sixth race, purse $1000, claiming, three-year-olds and up, six furlongs:

*Bushmaster	98	*Forewarned	103
*Merry Caroline	100	High Torque	105
*Cherry Time	100	*Moratorium	108
*Chauvenet	105	*Cliftons Marie	101
*Euryalus	111	*Crout Au Pot	107
Grey Streak	108		

Seventh race, purse $1000, claiming, three-year-olds, mile and seventy yards:

Belleek	107	*Anklets	107
*Black Scout	107	*Copper Tube	107
*Entree	102	Blackthorn	105
Yankee Skipper	112	*Fredalva	107
*Rudenia	106	*Tornillo	111

Eighth race, purse $1000, claiming, four-year-olds and up, mile and a quarter.

*Comradeship	109	Port O'Play	114
*Kiner Pin	10b	*Gannonnic	106
Bosopi	111	*Fair Prospect	101
*Wild Transit	101	Gay Bird	111
Sister Ikie	112	*Pomparagon	106
*Theorem	115	*Judge G.	106

*Apprentice allowance claimed.

At Dade Park.

First race, purse $600, claiming, three-year-olds and up, six furlongs:

*Grey Broom	99	*Josie G.	99
Reveries Son	109	*Valley Vale	99
*Indian Maid	100	*Wavy Sea	104
Jerdan	109	Hasty Rock	111
*Zarabi	99	Mae	104
Maxine C.	104		

Second race, purse $600, claiming, two-year-old maidens, five furlongs:

Tralee	112	Rhida	112
*Idumabest	107	*City Limit	107
Swale	115	*Kentucky	
Baby Joe	115	Eagle	110
Lucky Star	112	Checks	112
Silver Fleet	112	*Miss Tiny	107
Jay Bird	115	Brill	112
*Kerry Ways	107	Lac-Ha-Laura	112
Derby Eve	115	Miss Adams	112
Busy Girl	112	Whiz	115
*Gustavia	107		

Third race, purse $600, claiming, four-year-olds and up, six furlongs:

Colas	107	Noma F.	111
Jaz Age	112	Riff	116
*Through Fairly		Judge Blake	112
	106	Onside	112
*Luxury	102	Corida	107
Eline Nielsen	111	Justice B.	116
Gamalier	116	*Dr. McLarney	107
*Oxford Lad	111	*Chaumont	111
Miss Hit	111	Morley Firth	111
Elihu	116	Night Brigade	116

Fourth race, purse $600, claiming, two-year-olds, five and one-half furlongs:

*My Tommie	108	Rhine	116
Threeme	110	*Miss Arcadia	99
Ariel Gold	110	Donnacona Kid	113

Fifth race, purse $700, claiming, three-year-olds and up, six furlongs:

Sarahmond	108	Granbury	111
Boynge	115	Alwintour	113
Broadway Juel	115	Funderburg	113
Lee Wee	100	*Yenoc	112

Sixth race, purse $600, claiming, three-year-olds and up, one mile:

Captain Danger	111	*Schule	98
Lamporte	113	*Sad Knight	106
Rone Walker	115	Kentmere Girl	102
*Ell Weir	106	Lanquo	105
*Oddesa Clark	101		

Seventh race, purse $600, claiming, three-year-olds and up, one and one-eighth miles:

Adke W.	107	Boston Common	108
Big Gawk	113	Habanero	113
Eniz	108	Winsome Lass	108
Cavalry Call	113	Upon	113
*Volgadale	113	Just Imagine	108
Sylacauga	107	*Culloden	108
Miss Evans	108		

*Apprentice allowance claimed.

At Detroit.

First race, purse $800; three and four-year-old maidens; six furlongs:

*Lady Graceland		Destined	102
	104	Odd Flash	107
*Mate Tea	97	Transformed	107
*Tempting Witch		Mary Ellen	102
	101	Peggy Torch	102
Imperial Lu	102	Stone Crop	102
Broadwood	112	Broadway Wild	107

Second race, purse $800; claiming; four-year-olds and up; six furlongs:

*Animate	105	Dunsprite	113
*Barney Allis	108	Thoughtful	115
Abercrombie	113	*Sir Satin	113
Flying May	10	Ruckus	115
*Renaissance	110	Just Imperial	108
*Maddening	105	Speed Queen	108

Third race, purse $800; claiming; three-year-olds; mile and a sixteenth:

*Handsome John		Miss Joker	105
*Barsac	108	*Miss Anthony	100
Nick's Gal	105	*Nightmare	105
Spanish Art	107	*Countess Bye	100

Fourth race, purse $800; claiming; two-year-olds; five and a half furlongs:

Frisco Kid	110	Imperial Margie	103
*Virginia J.	104	Fumble	110
Makus	111	Genet	108
Little Paula	109	Offender	108
*Debate	107		

Fifth race, purse $800; allowances; two-year-olds; six furlongs:

Miss Bonnie	109	Fire Finch	106
Mondorf	112	Lady Dedlock	105
O'Bantam	106	Jadva	105
Storm Lass	105		

Sixth race, purse $800; allowances; three-year-olds and up; fillies and mares; six furlongs:

Dora May	103	Lookabout	100
Singing Heart	110	Lovely Girl	107
Genteel Lady	110	Best Kid	107
Sabula	107		

Seventh race, purse $800; claiming; three-year-olds and up; mile and 70 yards:

*Brown Ray	110	*Anna V. L.	106
Luxuro	108	*Contrast	106
Busy Prince	106	*Lou Machado	98
Indiana Flyer	101	*Fair Image	106
*Cerro	111		

Eighth race, purse $800; claiming; four-year-olds and up; mile and a sixteenth:

*Gay Days	102	*San Lu	105
*Helios	102	Dick Star	107
*Nawab	100	Mathias	107
Patchevs	100	Star Royal	102
*Nitten Nancy	100	*Play Lady	100
Little Urchin	105	Tomfoolery	105

*Apprentice allowance claimed.

Runner Collapses

PITTSBURGH, Pa., Aug. 22.—More than 600 men and women athletes, representing 14 units of the Slovak Catholic Sokol in the United States and Canada, opened their annual three-day national contests yesterday. A bright sun and 99-degree temperature slowed up the events. One contestant, John Karicak of Cleveland, collapsed after running in the 880-yard race.

Accused of Fraud; Sues, Gets $100.

Special to the Post-Dispatch.

BENTON, Mo., Aug. 22.—A Circuit Court jury awarded Archie Laster of Sikeston $50 actual and $50 punitive damages Wednesday after trial of his suit against Nat Baron, Sikeston merchant, for malicious criminal prosecution. He had asked $2000. The suit resulted from Laster's arrest Sept. 24 on a charge of issuing a $17.01 check to Baron on the Bank of Sikeston, where he had no funds. Prosecuting Attorney W. P. Wilkerson later dismissed the case for lack of ground for prosecution.

'ENOUGH POISON TO KILL 3000' FOUND IN EXHUMED BODY

Two More Arrests Ordered in Death of Farmer, Who Succumbed After Beer Party.

By the Associated Press.

BLOOMFIELD, Mo., Aug. 22.—Two more arrests were ordered today in the death of Thomas Bond, 63-year-old farmer, who died three years ago after a home-brew party at the home of his daughter, Mrs. Beulah Fortner.

Action of Sheriff George Barham in filing the charges followed receipt of a report from the State Highway patrol laboratory at Rolla, which said "enough poison to kill 3000 men" was found in Bond's vital organs.

The analysis was made by Trooper George Koch, research chemist of the State Highway Patrol, after Bond's body was disintered at the order of Prosecuting Attorney Henry Phillips.

Mrs. Fortner and a nephew, Audrey Edwards, 21, are held on charges of murder. Officers did not say against whom the other two charges were filed.

Bond died July 4, 1933. The doctor's certificate said death was due to natural causes. Officers thought nothing of the case until Edwards, according to Sheriff Barham, told that Mrs. Fortner had tried to hire him to buy some poison which he said she intended to put in home brew she had prepared for her father.

Sheriff Barham said the poison plot was apparently intended to collect a $2000 insurance policy which named Mrs. Fortner as beneficiary. The woman, mother of two small children, denies the charge.

ROOSEVELT'S DROUTH BOARD COMPLETES HALF OF TOUR

Committee at Rapid City., S. D., to Receive Recommendations for Regional Program.

By the Associated Press.

RAPID CITY, S. D., Aug. 22.—The seven members of President Roosevelt's drouth committee making a 3000-mile tour of arid areas, reached the half-way point yesterday. They paused here to receive the recommendations of representatives of seven North Central States who met to work out a regional program.

The committee will tour Wyoming, Montana and North Dakota before reporting to the President next week. The group has already traversed Texas, Oklahoma, Colorado, Kansas and Nebraska.

Morris L. Cooke, chairman of the committee, said comparatively few farmers would have to move.

"There will be no great movement of families from one state to another," he said. "A few families may have to be moved from one district within a state to another more fertile district. There will have to be a readjustment of land uses.

"It seems, speaking broadly, that some of the stock ranches should be larger. Some of the farms should be smaller. Water and land must be conserved throughout the whole territory."

THREE VICE RING ARRESTS

Men Held in New York as Result of Federal Investigation.

WASHINGTON, Aug. 22. — The Federal Bureau of Investigation announced yesterday the arrest of three men in New York as fugitives from justice in Connecticut on vice charges. The bureau said 13 more men and women were being held in Connecticut jails as violators of the white slave traffic act.

"The investigation to date has indicated that girls used by this ring are taken to Connecticut from Massachusetts, New York, New Jersey and Pennsylvania," said J. Edgar Hoover, bureau chief.

Jacinto Benavente Reported Dead.

CORUNA, Spain, Aug. 22.—The Fascist rebel broadcasting station here declared last night that Jacinto Benavente, winner of the Nobel prize for literature in 1923, and the two Quintero brothers, leading Spanish dramatists, had died in Madrid. (Benavente won the Nobel award with his play "Bonds of Interest.")

WEATHER CONDITIONS IN OTHER CITIES

(From Weather Bureau Reports.)

	Barometric pressure at 7 a. m.	Temp. at 7 a. m. today	Highest yesterday	Lowest last night	Rainfall last 24 Hours
Asheville, N. C.	30.18	72	90	68	.00
Atlanta	30.10	74	90	74	.00
Boise, Idaho	29.78	68	90	64	.00
Boston	30.24	56	70	54	1.26
Buffalo, N. Y.	30.10	62	76	58	.16
Cairo, Ill.	30.06	80	98	78	.00
Chicago	29.98	82	86	82	.00
Cincinnati	30.10	80	100	78	.00
Columbia, Mo.	29.96	86	102	84	.00
Dallas, Tex.	29.96	78	96	78	.00
Denver	29.98	60	86	60	.00
Des Moines	29.90	76	102	74	.06
Detroit	30.08	72	96	68	.00
Duluth	29.78	62	66	62	.28
Havre, Mont.	29.90	54	90	54	.00
Kansas City	29.92	84	104	82	.00
Little Rock	30.00	80	98	78	.00
Los Angeles	29.92	62	78	62	.00
Louisville	30.12	82	100	82	.02
Memphis	30.06	82	100	80	.00
Miami	30.02	78	88	76	.66
Minneapolis	29.78	72	80	68	1.44
Mobile, Ala.	29.98	80	94	76	.00
Nashville, Tenn.	30.12	78	98	76	.00
New Orleans	30.00	80	92	78	.00
New York	30.12	74	76	72	*.01
Norfolk, Va.	30.20	80	92	76	.00
Oklahoma City	29.92	78	100	78	.00
Omaha	29.86	72	94	72	.74
Philadelphia	30.14	76	84	72	.32
Phoenix, Ariz.	29.78	74	100	74	.00
Pittsburgh	30.12	76	98	72	.04
Portland, Ore.	29.96	62	76	62	.00
St. Joseph, Mo.	29.92	78	100	76	.02
St. Louis	30.02	84	103	83	.00
Salt Lake City	29.84	68	88	64	.00
San Antonio	29.94	74	96	74	.00
San Francisco	29.98	58	60	58	.00
Santa Fe, N. M.	29.90	52	78	52	.00
Seattle	29.92	60	74	58	.00
Shreveport	30.00	80	100	78	.00
Springfield, Ill.	30.00	84	104	82	.00
Wash'ton D.C.	30.14	78	94	68	1.94

Yes,' We Will Rent Our Furnished Home And take A long Vacation"

Said Mrs. B With Emphasis And feminine Elation.

She wrote The Want Ad And behold The takers Came... She rented!

One Detail More To Speed Them On—Yes, Hubby B Consented.

●

Persons who are seeking furnished homes for the Summer are expecting to see them advertised in the Rental Columns of the Post-Dispatch Want Ad Pages. Reach them with your Want Ad! Call MAin 1111 for an adtaker.

FUNERAL DIRECTORS

Central

JOHN P. COLLINS & BROS., INC.
928 N. Grand. JEfferson 0554.

North

MATH. HERMANN & SON
FUNERAL DIRECTORS
FAIR and W. FLORISSANT
COLFAX 0880

CULLINANE BROS. FR. 1192.
ESTABLISHED 1884. 1710 N. GRAND.

LEIDNER FUNERAL DIRECTORS
2223 St. Louis. CO. 3390. CE. 3998.

WM. F. PASCHEDAG, 2825 N. Grand.
Day or Night Service. FRanklin 4743.

South

Wacker-Helderle Und. Co.
Chapel Chapel
3634 Gravois 2331 S. Broadway
PARKING IN REAR OF CHAPEL

DEATHS

AMELUNG, MARY A. (nee Otto)—4919 Schollmeyer av., passed on Fri., Aug. 21, 1936, 7:05 a. m., beloved wife of Otto L. Amelung, dear mother of John H. and William Amelung, sister of Lillian Parker, our dear mother-in-law, grandmother, sister-in-law and aunt.

Funeral Mon., Aug. 24, 3 p. m., from Jno. L. Ziegenhein & Sons' Funeral Home, 7027 Gravois av. Deceased was Treasurer of Allah Chapter No. 376, O. E. S., Treasurer of Treasurers' Club O. E. S. and Treasurer of Bethel No. 12, Job's Daughters. Interment Mt. Lebanon Cemetery.

BEAVER, EDNA (nee Watts)—2842 Park av., entered into rest, Thurs, Aug. 20, 1936, 2:09 p. m., dear wife of the late Fred Beaver, darling mother of Catherine and Fred Donald Beaver, beloved daughter of Mr. and Mrs. Donald Watts, dear sister of Edward Watts and Mrs. Lillian Vahey, Mrs. Walter Kutzung and the late Amelia Miles, dear daughter-in-law, sister-in-law, niece, aunt and cousin.

Funeral from Schnur Funeral Home, 3125 Lafayette av., Mon., Aug. 24, 2 p. m. Interment St. Mathew's Cemetery.

BERMEL, CHARLES — 2714 Walton rd., St. Johns, Mo., entered into rest Fri., Aug. 21, 1936, 4:16 p. m., beloved husband of Mary Bermel (nee Casper), dear father of Louis C. and Ernest E. Bermel, our dear brother, father-in-law, brother-in-law, grandfather and uncle, in his 74th year.

Funeral Mon., 1 p. m., from Beiderdieden South Side Funeral Home, 3620 Chippewa st., to Highland, Ill., Cemetery.

DALBY, ALBERT E.—(Retired Major of Army), 9972 S. Broadway, suddenly, Fri., Aug. 21, 1936, beloved husband of Anna Theeresa Dalby (nee Baumhauer), dear fatherof Albert S. and Esther M. Dalby, our dear brother, son-in-law, brother-in-law and uncle.

Funeral from Hoffmeister Chapel, 7814 S. Broadway, Mon., Aug. 24, 10 a. m., to National Cemetery. Member of Cache Lodge No. 416, A. F. and A. M.; Cache Low Twelve Club and E. L. Caney Meuse Post, 1145 Veterans of Foreign Wars.

DRING, CHARLES H. — 6041 Kingsbury bl., Fri., Aug. 21, 1936, beloved husband of Harriet E. Dring (nee Watkins), brother of Mrs. Mabel Loughran, Mrs. Lillian Tucker, our dear uncle and cousin.

Funeral from the Alexander Chapel, 6175 Delmar, Mon., Aug. 24, 2 p. m.

FISCHER, ABRAHAM—Aug. 22, 1936, dear father of Mrs. Max Gallant, Mrs. J. Wittman and Mrs. Robert Scissors, brother of Sam Fischer.

Funeral from Berger's Chapel, 4715 McPherson, Sun., 2:30 p. m.

FISCHER, LOUISA (nee Schneider)—4061 Giles av., entered into rest Sat., Aug. 22, 1936, 6:15 a. m., widow of the late Charles Fischer, dear mother of Lena Phillips and Mrs. Clara Jaeckel (nee Fischer) and George Fischer, dear sister of Mrs. Anna Joffke of Burger, Mo., dear sister-in-law, mother-in-law, grandmother and aunt, at the age of 76 years.

Notice of funeral later from Ziegenhein Bros.' Chapel, 2623 Cherokee st.

JACQUEMIN, HERBERT—Fri., Aug. 21, 1936, 3806 Minnesota, dear son of Mary Jacquemin (nee Schweppe), our dear grandson, nephew and cousin in his 15th year.

Funeral from Oscar J. Hoffmeister Funeral Home, Chippewa at Gravois. Time later.

JONES, OREN G.—5227 Lindenwood, Sat., Aug. 22, 1936, 6:30 a. m., beloved husband of the late Katie E. Jones, dear father of Mrs. Myrtle Muffler, Melbourne G. and Russell D. Jones, dear brother and grandfather.

Funeral from Kriegshauser's Mortuary, 4228 S. Kingshighway, Tues., Aug. 25, 2 p. m. Interment Lake Charles Cemetery.

KELLY, JULIA McCARTHY—Entered into rest Thurs., Aug. 20, 1936, 9 p. m., beloved wife of Eugene J. Kelly, dear mother of Bernadette Kelly, sister of Michael J. McCarthy, dear daughter-in-law and sister-in-law.

Funeral from Thomas J. Finan Parlors, 1519 S. Grand bl., on Mon., Aug. 24, at 8:15 a. m., to Blessed Sacrament Church. Interment Calvary Cemetery. Deceased was a member of Bailey Circle, Daughters of Isabelle, Jeffersonian Democratic Woman's Club, former secretary of Northside Democratic Women's Club. Former members and members of Bailey Circle Daughters of Isabelle will assemble at Finan's Parlors, Sun., Aug. 23, 3 p. m., to pay their respects to our deceased member.

KIEL, ERNST H.—2916 Greer av., Fri., Aug. 21, 1936, 7:30 p. m., husband of Fredericka F. Kiel (nee Varwig), dear father, father-in-law, grandfather, brother-in-law and uncle.

Funeral from the Leidner Chapel, 2223 St. Louis av., Mon., Aug. 24, 3 p. m. Interment St. John's Cemetery.

KRALEMANN, ADELHEID (nee Lachmann)—Relict of Casper Kralemann, entered into rest Fri., Aug. 21, 1936, 8 a. m., dearly beloved mother of Herman C. Kraleman, our dear mother-in-law, grandmother, great-grandmother, aunt and friend, in her 90th year.

Funeral Mon., Aug. 24, 2 p. m., from the Provost Chapel, 3710 N. Grand bl., to St. John's Cemetery. Deceased was a member of the Ladies' Orphan Aid Society of the German Protestant Orphans' Home.

LOHMEYER, FRED W.—4336 Tholozan av., entered into rest Thur., Aug. 20, 1936, 2:45 p. m., beloved husband of Louise Lohmeyer (nee Toenges), dear father of Fred, Edgar, Norma Lohmeyer and Mrs. Adele Utter, our dear brother, father-in-law, brother-in-law, grandfather and uncle in his 66th year.

Funeral Mon., 10 a. m., from Beiderwieden South Side Funeral Home, 3620 Chippewa st. to Our Redeemer Cemetery.

LUTZEIER, ERNESTINE (nee Habich)—2201 S. 4th st., Fri., Aug. 21, 1936, 11:05 a. m., beloved wife of the late Frank Lutzeier, dear mother of Edward, Henry, Ann' Lutzeier, E. Alice Stoessel, Fred and Leo Lutzeier, and our dear mother-in-law, grandmother and aunt, at the age of 79 years.

Funeral Mon., Aug. 24, 8:30 a. m., from Weick Bros. Funeral Home, 2201 S. Grand bl., to SS. Peter and Paul's Church, thence to SS. Peter and Paul's Cemetery.

OTIS, PATRICIA RUTH—Aug. 21, 1936, beloved daughter of Mr. and Mrs. Glen Otis (nee Cramer), dear sister of Charles D. Otis, our dear granddaughter, great-granddaughter and niece.

Funeral from the Robert J. Ambruster Mortuary, Clayton rd. at Concordia lane, Mon., 8 a. m., to St. James Church. Interment Calvary Cemetery.

PETERS, RAYMOND L.—4219 N. Prairie av., entered into rest Thurs., Aug. 20, 1936, 1:10 p. m., beloved son of Arthur L. and Rose Peters (nee Kratzer), dear brother of Leonard and Lester Peters; our dear uncle, nephew and cousin.

Funeral Mon., Aug. 24, 8:30 a. m., from Math. Hermann & Son's Chapel, Fair and West Florissant av., to Holy Name Church. Interment Calvary Cemetery. A member of Plasterers' Local Union No. 3.

RAEDER, AUGUSTA (nee Wetzel) — Of 2227 Warren st., died in Mt. Kisco, N. Y., Wed., Aug. 19, 1936, beloved wife of Oscar W. Raeder, dear mother of Dr. Oscar J., Rolland P., Prof. Elmer Warren, and Marguerite R. Laporte.

Funeral from Leidner Chapel, 2223 St. Louis av., Mon., 1:45 p. m. Remains arrived Fri. p. m. Interment Friedens Cemetery.

RINKER, PHILIP—3017 Oregon av., entered into rest Thurs., Aug. 20, 1936, 5:30 p. m., beloved husband of the late Rose Rinker (nee Sauerbrey), dear father of Helen Walter, Rose Franke, Adelia Meyerrose (nee Rinker), and Arthur Rinker, brother of Caroline Stahler, and our dear father-in-law, grandfather, brother-in-law and uncle, in his 71st year.

Funeral Mon., Aug. 24, 1:30 p. m., from John L. Ziegenhein & Sons' Funeral Home, 7027 Gravois av., to Sunset Burial Park.

Spend a few minutes profitably by reading Post-Dispatch want ads—the opportunity columns.

DEATHS

AMELUNG, MARY A.
BEAVER, EDNA
BERMEL, CHARLES
DALBY, ALBERT E.
DRING, CHARLES H.
FISCHER, ABRAHAM
FISCHER, LOUISA
JACQUEMIN, HERBERT
JONES, OREN G.
KELLY, JULIA McCARTHY
KIEL, ERNST H.
KRALEMANN, ADELHEID
LOHMEYER, FRED W.
LUTZEIER, ERNESTINE
OTIS, PATRICIA RUTH
PETERS, RAYMOND L.
RAEDER, AUGUSTA
RINKER, PHILIP
ROEHM, CHARLES L.
ROWBERRY, CHARLES
SLADEK, EDWARD W.
SHEETS, CHARLES G.

ROEHM, CHARLES L.—Thurs., Aug. 20, 1936, 1:55 p. m., at Ravenswood Hospital, Chicago, Ill., beloved husband of Jennie S. Roehm (nee Sims), dear father of Harry L. Roehm and Mrs. W. J. Bevirt of St. Louis, Joseph A. and Frank L. Roehm of Chicago, Ill., and William F. Roehm of Evanston, Ill. and our dear grandfather, in his 76th year.

Funeral from Peetz Funeral Home, Lafayette and Longfellow bl., Mon., Aug. 24, 2 p. m., to Bethel Cemetery, Collinsville and Belleville rd., Caseyville, Ill. Deceased was a member of M. W. A. Camp No. 3080, Troy, Ill., Kansas City, Mo., papers please copy.

ROWBERRY, CHARLES—1419 E. Prairie, entered into rest Fri., Aug. 21, 1936, 9 a. m., dear father of Mrs. Floyd J. Breitenbach and Erwin Rowberry, our dear father-in-law, grandfather and uncle.

Funeral Mon., Aug. 24, 2 p. m., from Math Hermann & Son's Chapel, Fair and West Florissant av. Interment St. John's Cemetery.

SHEETS, CHARLES G.—3853 Flad av., Fri., Aug. 21, 1936, 6:15 p. m., beloved husband of Oro I. Sheets, dear father of Dr. Russell E. Sheets of Englewood, Cal., Orval C. and James B. Sheets of St. Louis and Mrs. Geo. T. Betts of Chicago, Ill., grandfather of Jack Sheets.

Remains will lie in state at Weick Bros. Funeral Home, 2201 S. Grand bl., until Sun., 7 a. m.

Funeral same day 2 p. m. at Christian Church, Pulaski, Ill. Burial Liberty Cemetery, Cairo (Ill.) papers please copy.

SLADEK, EDWARD W.—4234 W. Lexington av., entered into rest Fri., Aug. 21, 1936, 10:50 a. m., dear husband of Katherine Sladek, dear father of Lester E. and Kay E. Sladek, our dear brother, father-in-law, brother-in-law, uncle, cousin and grandfather.

Funeral Mon., Aug. 24, 2 p. m., from Drehmann-Harral Chapel, 1905 Union bl., to Laurel Hill Cemetery. Deceased was a member of Cosmos Lodge No. 282, A. F. and A. M. and Typographical Union No. 8.

LOST and FOUND

Miscellaneous Lost

EYEGLASSES—Lost; in black case; reward. RIVERside 5739J.

GLASSES—Lost; tortoise shell; 7th and Chestnut; reward. ROsedale 4402.

LAWYER'S RED LEGAL FOLDER—Lost; containing legal papers; return to owner, receive reward. GArfield 2670.

Dogs and Cats Lost

BULL TERRIER—Lost; brown and white; black harness; speckled white ear; name King; Morganford-Arsenal. PR. 9529.

SHEPHERD DOG—Lost; yellow face and body; dark back; 1936 license on collar; reward. FOrest 4065.

SHEPHERD—Lost; large black and white, male, Duke; reward. MU. 5085.

Jewelry Lost

WRIST WATCH — Lost; man's Bulova, white gold; trimmed in yellow, Friday night. Reward. FR. 3504.

PUBLIC NOTICES

PERSONAL

MRS.—Who wrote letter July 22 to insurance company, please identify yourself; will assist every way possible; treat confidential. Please write Box L-116, Post-Dispatch, or insurance company.

GENERAL ANNOUNCEMENTS

CONCORD GRAPES—$2 100 lbs. W. Carter, 9633 Baltimore av., Overland.

DRIVING California; take 2 or 3; help drive, share expenses. RI. 4652W.

DRIVING to San Diego Monday; take one; share expenses. FL. 0901.

EDUCATION

DANCING

ANY AGE, special rates. Clara Wild, ROsedale 9330. 1338 N. Kingshighway.

ARCADIA STUDIO—4 private lessons, $5; any hour. 3523 Olive st. JE. 4358.

INSTRUCTION

MARINELLO
INTERNATIONALLY ESTABLISHED SYSTEM OF BEAUTY CULTURE
4479 Washington bl. The only authorized Marinello school in state. Day and evening classes. NEwstead 0600.

LEARN BEAUTY CULTURE — Big demand for our operators. Write or phone for free catalogue. Day and evening classes. CHestnut 8578. St. Louis Academy of Beauty Culture, 520 St. Charles.

Trade Schools

TRI-CITY BARBER'S COLLEGE—Call or write; tools furnished. 811 Market.

COAL & COKE

GENUINE MADISON COUNTY
Lump, $4; egg, $3.75, in 4, 5, 6 ton loads; every load guaranteed; no clinkers; little ash. CO. 4599. Mittong & Spruell Coal Co., 6300 N. Broadway.

FURNACE LUMP, $2.85; standard lump, 3.25. For information on all other grades of coal. White-Way Coal Co., 729 S. Fourth. CHestnut 9059.

DEALERS

INDIANA BLOCK ON TRACK
Century Coal, 1550 Industrial Dr. GR. 6767

RED DRAGON COAL CO.
Low summer prices; good grade. 3113A Delmar.

FOR good coal, call Blue Star Coal Co.; lump, $2.95 up; nut, $2.60; all load lots GA. 4420. 1801 O'Fallon.

BOYLE COAL CO., complete line of coal; high grade, low prices. CE. 2587.

CANTINE mine idle today; running Monday.

BUSINESS DIRECTORY

BRICKLAYING & TUCKPOINT'G

BRICK WORK, granitoid, tuckpointing, place full basement under any home. Becker, 3037 N. Sarah. CO. 2271.

TUCK-POINTING—Chimney repairing, reasonable. Tockstein. 3181 Alfred. LA. 6340.

CARPENTERS AND BUILDERS

BUILD finance homes in any price class. McKelvey, 3743 W. Pine, JE 0767

RADIO SERVICE

FOR dependable radio service call Showboat, PRospect 9010. 3004 S. Jefferson.

REFRIGERATOR SERVICE

MARTIN REFRIGERATION SERVICE—All makes. 3641 Cass av. FR. 6660.

WALL PAPER HANGING

C. G. REINWALD & CO., CONTRACTORS
Wallpaper removed by steam; paperhanging. 4117 Pleasant. COlfax 5199.

PAPERING and cleaning, begin immediately. Deck, 2028 Nicholson. LA. 4253.

CARPET CLEANING

RUGS cleaned by our Bri-Tone process; look better, stay clean longer; 9x12, $1.75; all work guaranteed. RO. 8889 first. Arthur Cleaning Co., 4726 Page.

PROFESSIONAL

DETECTIVES

DETECTIVE DICK — Shadows; licensed, bonded in St. Louis, Mo. EV. 8194.

SUPERFLUOUS HAIR REMOVED

TEN-NEEDLE electrolysis, quick and permanent. Aida L. Mayham, electrologist, 346 Euclid av. FOrest 6180.

EMPLOYMENT WANTED

SITUATIONS—MEN, BOYS

MAN—Sit.; single, white, trustworthy, wants work "anything" for board; offers appreciated; A1 references. Box Y-59, Post-Dispatch.

STUDENT—Sit.; 19; attending school; strong, good worker; care home, yard, car; for board, room. FO. 2179.

VETERAN—Sit.; single; as caretaker, bartender or handy man; willing to leave town. Box L-163, Post-Dispatch.

SITUATIONS—WOMEN, GIRLS

CLERK—Typist, 18, high school graduate; recommendation; refined. RO. 2651.

HELP WANTED

HELP WANTED—MEN, BOYS

NOTE—Those answering advertisements are cautioned not to enclose original references. Copies serve the purpose and avoid possible loss of valuable originals.

BENCH HANDS—Must be experienced on cabinet work. Gravois Planing Mill Co., 3026 Juniata.

BODY MAN—Experienced. Local Auto Painting, 4439 Manchester.

CABINET MAKERS—First-class; union card; store fixture work. 2357 S. 7th.

COUNTER MAN — Young; experienced; sandwiches and delicatessen work. 1119 Washington.

GRANITE CUTTER—Arthur J. Kuhn Monument Works, Waterloo, Ill.

MAN—Colored, to wreck cars. 7330 Easton.

STATION ATTENDANT—Responsible party to operate fully equipped station as own business; no capital required; state full qualifications. Box M-344, Post-Dis.

UPHOLSTERERS AND SPRINGERS—Experienced. International Furniture Co., 1113 S. 12th.

WOOD PATTERN MAKERS—First-class men only need apply. American Pattern & Model Co., 1810 Elliot.

CANVASSERS AND SOLICITORS

SOLICITORS—Experienced furnace cleaning; $2 per order. RO. 3947 after 6 p.m.

SALESMEN WANTED

SALESMAN—For Midwest, experienced, represent outstanding California mill, distinctive line ladies', men's sweaters, small line, straight commission basis. Box J-393, Post-Dispatch.

SALESMEN—Or women, to sell coal on commission to domestic consumers; work on your own time. Box M-190, Post-Dis.

FOR the retail coal salesman with tonnage we have an unusual opportunity; established concern, covering city and county. Box M-20, Post-Dispatch.

DEBIT MAN—Experienced collecting and selling. American National Insurance Co., 2806 N. Grand.

HELP WTD.—WOMEN, GIRLS

NOTE—Those answering advertisements are cautioned not to enclose original references. Copies serve the purpose and avoid possible loss of valuable originals.

COOK—White; general housework, 2 in family; references; Webster Groves. Box L-44, Post-Dispatch.

COUPLE—Excellent cook; gardener, butler. Box M-81, Post-Dispatch.

GIRL—White, experienced housework; child; no laundry; no cooking; stay, $12 to start. PA. 4214W.

GIRL—White; housework and children; $15 month. 5882 Theodosia.

WAITRESS—Experienced; also make sandwiches and plate lunches at lunch counter. 726 Chouteau. Call Sunday after 1:30 p. m.

SALESWOMEN WANTED

SALESLADIES—Educated; permanent position; work with manager till trained; live leads furnished; good pay to those who qualify. 522 Louderman Bldg.

BUSINESS OPPORTUNITIES

BUSINESS FOR SALE

CONFECTIONERY—Near school; 2 living rooms; rent $12; cheap. 2625 S. 7th.

CAFE—In heart fruit belt; doing real business; can be bought at bargain account sickness. White Front Cafe, Springdale, Ark.

DELICATESSEN — Good location, near school, bargain. 3905 N. 25th st.

GROCERY—And meat market; electric refrigeration; good business. Box M-84, Post-Dispatch.

GROCERY-MEAT—Owner retiring; South Side; no agents. Box M-262, P.-D.

GROCERY AND MARKET—Nice business, leaving town. PR. 8730.

GROCERY and meat market. FLanders 7003.

FOR SALE OR TRADE—Metzger Hotel, Vandalia, Ill.; 28 rooms and dining room completely furnished.

RESTAURANT—Retiring from business; business and property for sale or lease. Mrs. I. A. Bennett. 301 S. 10th. East St. Louis.

RESTAURANT and tavern; good place for living; sell cheap, on account of health. 2300 S. Third st.

ROOMING HOUSE—9 rooms; sell or trade for confectionery. NE. 2116. 521 N. Newstead.

ROOMING HOUSE—6 rooms, full; good paying; cash $200 down. PR. 6410.

SALOON—Doing good business, price right, rent low. 2359 S. Broadway.

SANDWICH SHOP—And tavern, on Grand av.; $1000 equipment, rent $20; living quarters upstairs if preferred, $200 weekly business. Box M-85, Post-Dis.

TAVERN—Reasonable. 5508 St. Louis. EV. 8805.

UPHOLSTERING SHOP—Fully equipped; fine clientele. Box M-373, Post-Dis.

ROOMS and BOARD

South

MIAMI, 2923A—Young lady; room; board optional; reasonable.

SIDNEY, 3557—Good meals, congenial folks, cool, reasonable. LA. 3694.

West

CABANNE, 5353—Beautiful room, twin beds, excellent food and service. FO. 0705

PAGE, 5041 — Congenial home for men; loads good eats, investigate. . . . .

WASHINGTON, 5142—Lovely home, attractive rooms, excellent meals; $6 to $8.

WATERMAN, 5561—Apt. B; large, cool room; shower; meals; lovely surroundings.

ROOMS FOR RENT—CITY

North

PENROSE, 4208—1 or 2 attractive rooms, for light housekeeping.

Northwest

ASHLAND, 4752—2 large modern rooms; unfurnished, for employed.

South

RUSSELL, 3844—2 rooms, nicely furnished for light housekeeping; adults.

Southwest

RHODES, 5422—3 large rooms; like new; refrigeration, hot-water heat, screened porch. LA. 4039.

West

CATES, 5136—Two, 2 rooms, nicely furnished, full size gas ranges, newly papered; linens and dishes furnished; 2 baths, free phone; very reasonable rent.

CATES, 5014—Use parlor, kitchen, phone, fan; water in room.

ENRIGHT AND WALTON—Complete hotel service; $20 per month. FO. 0673.

ENRIGHT, 5558—Southern exposure suite; also sleeping rooms. FO. 7510.

FOREST PARK, 4944—Clean, quiet housekeeping and sleeping. FO. 0475.

KENSINGTON PL., 4581—Furnished or unfurnished, heat, electricity, gas, hot water.

LINDELL, 4251—Large south front, 2 beds; also single room.

MAPLE, 5006—Nice clean 2d, 3d floor housekeeping rooms; reasonable. FO.7788

NEWBERRY TR., 4609—3 light housekeeping rooms, 1st floor front.

RAYMOND, 5028—Attractive room, kitchenette, redecorated; conveniences; $5.

RIDGE, 5246—2 rooms for light housekeeping; all conveniences; reasonable.

SARAH, 410 N.—Lovely large housekeeping and sleeping, $2.50, $3, $4; phone.

CROSS-WORD PUZZLE

Solution of Yesterday's Puzzle

T	A	R	▨	R	A	T	E	D	▨	C	R	Y
O	N	E	▨	O	P	I	N	E	▨	H	O	E
M	U	S	K	M	E	L	O	N	▨	A	C	T
▨	▨	I	N	A	▨	▨	S	U	R	F	▨	▨
A	D	D	E	N	D	A	▨	D	E	E	D	S
B	R	E	W	▨	O	R	L	E	S	▨	H	O
I	O	S	▨	D	O	D	O	S	▨	B	O	A
D	O	▨	A	E	R	O	S	▨	P	U	L	P
E	P	A	C	T	▨	R	E	P	O	S	E	S
▨	▨	F	E	E	S	▨	▨	R	O	T	▨	▨
N	E	F	▨	C	H	O	C	O	L	A	T	E
E	L	I	▨	T	U	N	A	S	▨	R	O	W
W	A	X	▨	S	T	O	N	E	▨	D	Y	E

ACROSS
1. Description
8. Crowns
15. More irritable
16. Check
17. Measurable aspect of duration
18. Huge man
20. Island between Haiti and Porto Rico
21. Young demon
22. Adept: colloq.
24. Wandering Hindu acrobat
25. Bone
26. Stings of certain insects
27. Measure of length
29. Symbol for ruthenium
30. Beginner
32. Scoffer
34. Breathe loudly in sleep
35. Manufacture
37. Quote
38. Marry
39. Poem
40. Money given for small services
41. Stalk
43. Crystallized rain
44. Feminine name
47. Special abilities
49. Asked: Scotch
50. Paid public notice
51. Title of a knight
52. Measured
54. Quarter pint: abbr.
55. Prosperous periods
57. Restricted
59. Channel from the shore inland
60. Observe carefully
62. Worth
63. Motor car: colloq.
64. Mass of melted impurities in coal
66. Bureau
68. Those charged with the care of cattle or sheep
69. Landed properties

DOWN
1. Conduct
2. Deep red
3. Short for a complimentary ticket
4. Full of: suffix
5. Ourselves
6. Contradict
7. Social division
8. Force or power
9. Resident hospital physician
10. Exclamation
11. Faint
12. Very black
13. Tower on a mosque
14. Natural height of a person
19. Donkey
22. Cut into small cubes
23. Fish eggs
26. Galleys with two banks of oars
28. Made up one's mind
31. Simple open vocal sound
32. Look or move obliquely
33. More mature
35. City in Belgium
36. Fuss
40. Bound with narrow fabric
41. Steadfast
42. Young frog
43. One who endeavors
45. Recipient of a legacy
46. Literary supervisors
48. Nothing
49. Guides the helm
52. Unit of wire measurement
53. Musical study
56. Mix with a circular motion
58. God of war
59. Sudden blast of wind
61. Finish
63. Third king of Judah
65. Member of a Danish order: abbr.
67. And: French

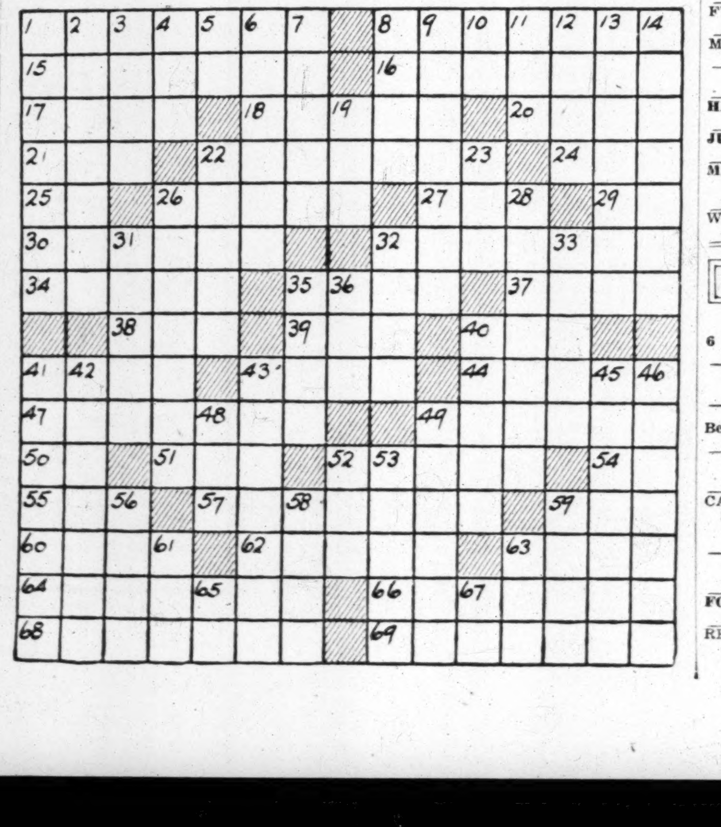

ROOMS FOR RENT—West

WASHINGTON, 4550—Newly furnished 2 rooms; Frigidaire, fan, second floor.

BRISTOL HOTEL, 5650 Pershing—Every room with bath and phone; coffee shop; block of Forest Park. FOrest 7440.

ROOM—Business man; best accommodations; home for bachelor. CA. 0226.

ROOMS IN SUBURBS

FLORA, 73xx—Sleeping; board optional; private home. HIland 5891.

ROOMS WANTED

ROOM Wtd.—With private bath; gentleman; south. Box M-192, Post-Dispatch.

HOTELS

RITZ HOTEL, 4137 Lindell—All outside rooms, newly furnished; lavatory, phone; $1 up, week $4; bath, $5.50; free parking

ALCAZAR HOTEL, 3127 Locust—Special summer rates, 75c day; $3 week; garage

APARTMENTS

South

APARTMENT—Beautiful 5-room; G-E refrigerator. See Mgr., 3608 Connecticut.

Southwest

CHIPPEWA, 4937—4 bright, airy rooms, all new; shower; Frigidaire.

West

NINA, 5829—6 rooms; heat, janitor service; screened front porch.

PERSHING, 6015—Ready, move in; cleanest 5 large; porch; modern. PA. 6695.

SAN BONITA, 6505—5 beautiful rooms; all modern; low rent.

WATERMAN, 5620 — 8 rooms, 2 baths; tinted walls. PA. 5930.

APARTMENTS FOR RENT FURNISHED OR UNFURNISHED

South

HUTCHESON ARMS
BEDROOM AND EFFICIENCY APTS.
2107 S. Grand MODERN RESIDENTIAL

LA GRANDE APARTMENTS.
3545 Lafayette; 3-4-room efficiencies; light, heat, gas, furnished.

West

TAYLOR, 327 N.—4 and 5 room efficiencies, near Lindell, convenient location.

APARTMENTS FOR RENT —FURNISHED

South

ANN, 2648—2 only rooms on second; private bath and entrance; telephone, $7.

APARTMENT—Small efficiency; very attractive. See manager, 3185 S. Grand.

EIGHTEENTH, 2312 S.—2 very nice rooms; furnished. HI. 0293 week days.

West

COMMODORE APARTMENTS, 5316 Pershing — Kitchenette apartments and rooms; furnished and unfurnished; switchboard and elevator service; desirable. RO. 0200.

LACLEDE, 4362—3 rooms and bath, newly furnished; adults

LACLEDE, 3733—1 to 3 room furnished; reasonable; children welcome.

PULLMAN EFFICIENCY—NOW $25 3-room efficiency; gas, light, Frigidaire; only $15 semi. FIELDS, 4339 Olive.

PAGE, 5611—3 rooms, bath; refrigeration. MU. 2009.

PAGE, 3833—2 and 3 rooms, furnished apartments; refrigeration; modern.

PERSHING, 5544 — Southern exposure; 2 beds; completely furnished; 5-room efficiency; week, $12.50; month, $45.

FLATS

North

ATHLONE, 4531—5 rooms, strictly modern; garage, $30. CO. 8260J.

POPE, 4540—Near O'Fallon Park; 3 large light rooms; reasonable.

Northwest

MARCUS, 2412—6-room modern flat; hot-water heat, $27.50. HI. 0293 week days.

NORTH POINT, 6037A-46A—4-5 rooms; tile bath, hardwood floors; modern. EVergreen 0908.

South

BOTANICAL, 4161A — 4 rooms, modern, furnace heat; garage; convenient to schools, churches, transportation; open, $25. RE. 4513.

CHIPPEWA, 3641—5 rooms, modern; G. E. refrigerator; heat furnished; open.

FOLSOM, 3659—SIX ROOMS, 2D FLOOR FLAT; REASONABLE.

HALLIDAY, 3200A—6 rooms; sun parlor, hardwood floors; hot-water heat, refrigeration, gas stove, garage; near Roosevelt High, $50. LA. 8470.

Southwest

MARDEL, 5062—Lower 5 rooms and sun room; modern, adults.

MARDEL, 4969—New 4, sunroom, vitrolite bath; hot-water heat. PR. 5455.

POTOMAC, 6405—5 rooms; sleeping porch, hot-water heat; refrigeration; garage.

West

ART HILL PL., 1042A—5 modern rooms, hot-water heat; 1 block from car line and park. $45.

PAGE, 6754—4 ROOMS, BATH, NEWLY DECORATED, $20.

WEST PAPIN, 4569A—5 ROOMS, BATH; GARAGE. FR. 0517.

FLATS FOR RENT—Furnished

Central

CASS, 1833—2 furnished or unfurnished; electric, gas, laundry. GRand 9919.

West

LACLEDE, 3733—6-room furnished flat; $30 month.

HOUSES

Northwest

COTE BRILLIANTE, 5873—4 rooms; basement; water, electric, gas, large yard; $12 as is. KI. 1016.

South

FAIRVIEW, 4150—New duplex, 4 rooms; adults; $42.50; open Sunday. LA. 5131.

LAFAYETTE, 4229—6 lovely rooms; 2 sunporches; painted; decorated. CA.8033W

Southwest

FYLER, 6832—Bungalow; modern; 5-room brick; garage; convenient.

MAGNOLIA, 6240—See this pretty home. Consider leasing if responsible.

West

HAMILTON, 1230—6 rooms, bath, finished attic, kitchen range, $40. KIrk. 1108.

JULIAN, 5920—Fine 10 rooms; 2 baths; oil burner; $75; open. CA. 6440W.

MARYLAND, 4320 — 8 rooms, reception hall, breakfast room; refrigeration will also sell furniture.

WESTMINSTER, 6164—7 rooms; oil heat; redecorated. PA. 4455.

SUBURBAN RENTS

MANCHESTER ROAD
6 rooms; furnace, garage, chicken house, fruit, garden; 2 acres; $35. JE. 6863.

Clayton

FOR LEASE.
Beautiful Claverach home; 5 bedrooms, 3 baths; $155. Call FO. 8357.

Maplewood

CAMBRIDGE, 3331 (Maplewood) — 7 rooms, bath, electric, furnace; newly decorated and painted; $35.
DOWLING, 1004 CHESTNUT.

Webster Groves

FOR information on houses and bungalows, FIRST NATIONAL REALTY, RE. 3881.

RESIDENCE—5 rooms; store; Kelvinator, $35; 5 rooms, one floor; one acre, $30. RE. 0400.

SUBURBAN PROP. FOR RENT

Richmond Heights

RICHMOND HEIGHTS BUNGALOW FOR RENT.
1447 Collins av.; 5 rooms, garage, modern; rent reasonable; open Sunday.
FRANK J. FRICK REAL ESTATE CO., MA. 0780.

HOOVER, 7532—5 rooms, sunroom, dinette, vapor heat; newly decorated.

TO LET—BUSINESS PURPOSES

South

BUILDING—2-story, with large second floor, suitable any business; 4-car garage. Box M-360, Post-Dispatch.

FILLING STATION for rent. Call FRanklin 5859 for interview.

Office Space

OFFICE—Front, at Kingshighway and Page, $10 month. FO. 8110.

REAL ESTATE

BIDS, PLANS, ESTIMATES

BUILD—Finance homes in any price class. McKelvey, 3743 W. Pine. JE. 0767.

REAL ESTATE—WTD. TO BUY

COTTAGES—FLATS
Pay Cash — No Commission
Glick, 8th & Chestnut, MA. 4182

SUBURBAN SALES

Acreage

MERAMEC RIVER frontage, 15 miles; 60 acres; near Fenton; 2000 feet frontage; sacrifice. PA. 0389W.

Ferguson

BEST BUY IN FERGUSON
Look at 26 Harvey av., beautiful 5-room brick bungalow; tile bath, kitchen, screened sleeping porch, rathskeller, large lot with rustic surroundings, built under Government supervision, financed through FHA monthly payments; includes principal, taxes, interest and insurance; no renewals.
NORTHWESTERN R. LOAN & FIN. CO., 6208 Easton av. MU. 7430.

Kirkwood

LARGE Kirkwood home, suitable for two families; 2 baths, hot-water heat.
FRANK H. STerling 0100 BROWN REALTY CO. 7184 Manchester

FOR our new list of real values see THE TRUST CO. OF KIRKWOOD, KI. 210.

Richmond Heights

WHILE driving Sunday it will pay you to see 7711 Snowdon av.; Big Bend to Dale, 3 blocks west to Bredell, 1 block south. New 5-room brick bungalow; price under $5000. FHA loan or other financing arrangement if desired.
FRANK H. ST. 0100 BROWN REALTY CO. 7184 Manchester

7541 HIAWATHA
Lighted and open evenings; 5 large rooms; gum trim; tile kitchen and bath; concealed radiation; inside garage.
FRANK H. STerling 0100 BROWN REALTY CO. 7184 Manchester

1431 CLAYTONIA TERR.
Not finished, but look it over; 5 rooms
FRANK H. STerling 0100 BROWN REALTY CO. 7184 Manchester

Webster Groves

A REAL PROPOSITION
108 Portland; 6 large rooms, modern; large lot; 5 per cent loan; open.
FIRST NATIONAL REALTY, RE. 3881.

FOR SALE and rental information, call FIRST NATIONAL REALTY, RE. 3881.

TREMBLEY-WILSON R. E. & LOAN CO. Phone RE. 0308 for Webster map and list

A REAL BARGAIN
415 Newport; 6 rooms, 3 bedrooms, sleeping porch; $4750; price reduced.
FIRST NATIONAL REALTY, RE. 3881.

BUNGALOWS AND COTTAGES For Sale

Northwest

AMELIA, 5834—New bungalow; 5 rooms; tile bath and kitchen; your inspection invited. EVergreen 0908.

South

SEE SOMETHING NEW
4-room brick bungalows. 6800-14 Parkwood. FL. 4300.

SEIBERT, 4967—(8200 Gravois); modern 4-room brick with 2 lots; sacrifice $4200

FLATS, APARTMENTS, FOR SALE

Southwest

LANSDOWNE, 5233 — $100 down; $60 month; 5-5; hot-water heat. CA. 6440W.

RESIDENCES FOR SALE

Southwest

MAGNOLIA, 6240—See this pretty home you will want it.

BUSINESS PROPERTY FOR SALE

West

CLAYTON, 6327-29—For sale or rent; suitable for light manufacturing or storage; 3000 square feet.
FRANK H. STerling 0100 BROWN REALTY CO. 7184 Manchester

LOTS FOR SALE—VACANT

South

BECK AV.—66x125; industrial; no restriction; close to switch. LA. 5539.

West

LOTS—In county; all improvements; beautiful trees; very cheap; will finance your home. J. H. White. HIland 2249.

FARMS FOR SALE

Missouri

FARM—60 acres, good soil, near graveled road, near school, easy terms. Piedmont, Mo. Luther Allen.

FINANCIAL

LOANS ON REAL ESTATE

MONEY TO LOAN—Choice county improved property. THEO. A. APPEL. RE. 0160.

MUSICAL

Musical Employment

GIRLS' 5-piece orchestra; open for engagements; reasonable. CO. 7204J.

Musical Instruction

JAZZ—All styles; voice, all instruments; colored teacher. FR. 0515.

Pianos and Organs For Sale

STUDIO UPRIGHT, $96.50
Will sell for balance due. Ask for Account No. 8394. Almost new.
BALDWIN PIANO CO., 1111 OLIVE

HOUSEHOLD GOODS FOR SALE

ELECTRIC RANGE—Hot Point, $35. 3703 Neosho. RIverside 4484J.

GAS RANGE—Quick Meal; gray; Wilcox-Gibbs sewing machine. FR. 4142.

GASOLINE RANGE—Table-top model; half price. 1210 Dillon st.

IRONING MACHINES—Electric and gas; floor samples and slightly used; real bargains; from $29.50 up. Meehan, 3407 S. Jefferson.

AUTOMATIC REFRIGERATORS

FRIGIDAIRE, Kelvinator, Norge, Westinghouse, Crosley, Majestic, Servel, and others, $39.50 up. C. E. Weldberger Co., 1340 N. Kingshighway.

HOUSEHOLD GOODS WANTED

FURNITURE — Rugs; flats, apartments; odd pieces; anywhere. Riley. GR. 0033.

GOOD PRICES PAID—GARFIELD 6228 Sunday and evenings. CAbany 5294.

HOUSEHOLD GOODS—Of all descriptions; rugs, heaters wanted. MU. 5970.

RADIO

For Sale

CAR RADIO—1935; General Motors; good condition; $15. FO. 8047.

FOR SALE WANTED

CLOTHING WANTED

JE. 9954 Cash paid—Men's Suits, O'coats, Ladies' Clothing. 2625 Franklin. L. Lanis. Auto calls.

TOP PRICES For Men's Clothing, Tools, Shotguns, Old Gold, Trunks. RICH, 903 Market St. Auto Calls. CH. 6334

HIGH CASH Prices for Men's Suits, Pants, Shoes, Ladies' Clothing. CA. 5206. Auto Calls.

FANS

FANS—All kinds; rented, sold, repaired. ACME, 221 Market. CH. 7776.

MISCELLANEOUS FOR SALE

FREE SHAVINGS—Columbia Box Factory, 900 North Market.

STORE AND OFFICE FIXTURES

For Sale

DRUG FIXTURES—Soda fountain; new; used. McKesson-Merrell Drug, 2 N. 4th.

FIXTURES for any business; new or used. BENSINGER'S, 1007-09 Market st.

OFFICE FIXTURES BOUGHT SOLD
PRICED RIGHT—GAr. 8533
HOLSTEIN FIXTURE, 1001-03-05 N. 6th

TABLE SUPPLIES

CONCORD GRAPES—5 tons, 2c pound. Woodcote Kennels, Natural Bridge rd.

TYPEWRITERS

ROYAL TYPEWRITERS—From factory to you. Save $40. Rental 3 months, $6. Used Royals and Underwoods, $30. Rentals 3 months, $5. St. Louis Co., MAin 1162. 718 Pine st. Free trial.

WATCHES AND JEWELRY

Wanted

CASH for old gold, jewelry, broken watches, etc. Eldridge, 1228A S. 7th, GA. 1096.

For Sale

DIAMOND RING—.60 carat, 14 small, $85; no dealers. Box P-2, Post-Dispatch

USED AUTOMOBILES

MONARCH
MORE THAN YOU EXPECT and Then Some. Compare Our Prices Before You Buy
KINGSHIGHWAY North of DELMAR

Wanted

ATTENTION, DEALERS AND OWNERS
Need 50 cars at once; will buy one or entire stock. Wire or call ROsedale 1535.
CITY MOTOR SALES, 4761 EASTON.

ATTENTION — Wm. Nichols going in business; 100 autos wanted; high prices paid. 2819 Gravois. LA. 3006.

AUTOS Wtd.—Highest prices paid. 4474 Chippewa. RIverside 9808.

AUTOS BOUGHT; new, old, wrecks or burned. 3907 Easton. FR. 8207.

MONARCH buys cars for cash. Bring title. 718 N. Kingshighway.

For Hire

TRUCKS—For rent, without drivers; stake or panel bodies; low rates. GA. 3131.

Coaches For Sale

	Price.	Down.
'34 Plymouth de luxe coupe —	$295	$49
'34 Lafayette sedan — — —	295	49
'35 Plymouth coach — — —	395	95
'35 Terraplane sedan — — —	395	95
'35 Chevrolet master coach —	439	95
'33 Chevrolet sedan — — —	249	49
'33 Ford sedan — — — —	259	49

Above prices cash; slightly higher on time; average charge, $1.35 month on $100. Trade; always open. KLINK, 2213 S. Grand

'35 CHEVROLET MASTER DE LUXE COACH — — $495
SUNSET FORD, 4035 Lindell.

FORD—1930 tudor; new motor; repossessed car; cheap; can be seen 3311 S. Kingshighway. Week days call NEwstead 1650. Other cars.

FORD Coaches, 1933 and '34 models; both in A1 condition.
WILLCOCKSON, West Pine at Vandeventer

FORD—Sedan; de luxe delivery; 1931; $169; $59; trade. 3907 Easton.

'35 Ford Tudor; good shape. Sunset Ford, 4035 Lindell. $450

FORD—Damaged $15 and labor; 1935; body main chance; $298. 3907 Easton.

'34 Ford Tudor, with radio. Sunset Ford, 4035 Lindell. $375

FORD—Tudor, 1933; $198; $48 down; needs rewiring; trade. 3907 Easton.

OLDSMOBILE—Coach, 1931; $219; $49 down; real buy; trade. 3907 Easton.

Coupes For Sale

BUICK 1931 Coupe, 4-pass.; good paint, tires and motor.
WILLCOCKSON, West Pine at Vandeventer

BUICK—1930 coupe; $119; good condition; can be seen 3311 S. Kingshighway. Week days call NEwstead 1650.

CHRYSLER—Coupe, 1929 "75"; $95, $35 down; real buy; hurry. 3907 Easton.

DE SOTO—1931 coupe; repossessed; good buy; can be seen 3311 S. Kingshighway. Week days call NEwstead 1650. Other cars.

'34 Ford Coupe, reduced to Sunset Ford, 4035 Lindell. $325

FORD—Coupes, 1931, $139 and $169; $49 down; trade. 3907 Easton.

Roadsters For Sale

'31 CHEV. ROADSTER, rumble seat; good shape. $195
SUNSET FORD, 4035 Lindell.

Sedans For Sale

BUICK 1934 Sedan, model 87; very clean; side mounts.
WILLCOCKSON, West Pine at Vandeventer

CHEVROLET—Sedan, 1931; needs some parts, labor; $99; terms. 3907 Easton.

DE SOTO—Sedan; damaged; 1936; $349; $95 down. 3907 Easton.

DODGE—1933 sedan; good condition; repossessed car; cheap price; can be seen 3311 S. Kingshighway. Week days call NEwstead 1650. Other cars.

'34 Ford Fordor de l. sedan. Sunset Ford, 4035 Lindell. $375

PONTIAC 1934 Sedan; built-in trunk; car like new.
WILLCOCKSON, West Pine at Vandeventer

REO ROYAL—Sedan; cost $2595, $395 or offer; terms. 3907 Easton.

TERRAPLANE—1934 sedan; excellent buy; repossessed; can be seen 3311 S. Kingshighway. Week days call NEwstead 1650. Other cars.

Auto Trailers For Sale

AUTO TRAILER—See Schult house trailers, best buy on market, demonstrated, tourist camp. 6825 Easton, Route 40.

TRAILER HOUSE—Four-wheel, 7x6x16, $75.00. Lewis, 1247 Vandeventer av.

MONEY TO LOAN

MONEY TO LOAN — Clothing, jewelry, shotguns, radio or anything. 4111 Finney

LOANS ON AUTOMOBILES

AUTO & TRUCK LOANS
IMMEDIATE SERVICE
MORE CASH ADVANCED
PAYMENTS REDUCED
ANY YEAR, MAKE OR MODEL
LAWFUL RATES—NO Co-Signers
LOCAL FINANCE CO.
N. W. Cor. Grand and Page
Open Evenings 9 P. M. FR. 1532

ST. LOUIS POST-DISPATCH

DAILY MAGAZINE

PART THREE — ST. LOUIS, SATURDAY, AUGUST 22, 1936. — PAGES 1—6-C

A CIRCUS DINES

It Really Requires a Lot of Food and a Big Kitchen

MEN'S FASHIONS BY ESQUIRE

FEATURES

FICTION

Today

(Reg. U. S. Pat. Off.)

Airships in England.
No Safety in Holes.
A Professional Army.
If the Smash Comes.

By ARTHUR BRISBANE.

(Copyright, 1936.)

ENGLAND still concentrates on defense and attack in the air. A committee of important Englishmen, members of the House of Lords and the House of Commons, led by Mr. Churchill, arranged a solemn call on Prime Minister Baldwin to demand more and better planes, and faster building.

Duff Cooper, British War Secretary, announces that the anti-aircraft organization arranged to protect the City of London numbers more than 16,000 men—for that one city. At the same time the British Royal Air Force, like the air force of France, admits that no possible anti-aircraft preparation could protect a city against enemy bombardment, even if it were known exactly when the enemy airships would appear.

Experiments have proved that. About the only adequate defense is for a nation to be able to say, "Destroy one of my cities, and I shall destroy all of yours," or "I shall kill you, if you try to kill me."

Spain's civil war would be infinitely worse if that country were well equipped with fighting planes. Military men were amazed to read reports that a plane owned by the Spanish insurgents had destroyed a Spanish Government submarine in the Straits of Gibraltar. You would think that if anything could be safe from air attack it would be the submarine.

This country may lose other things, but it intends to "preserve" its gold. The Chicago Great Lakes Construction Co., for $468,274, builds at Fort Knox, Ky., a "bullion depository" deep down in the earth, with "impregnable vaults," in which to hide Uncle Sam's supplies of gold and silver.

"Impregnable," like "impossible," does not exist in real life. The right collection of airplanes visiting this country, supplying necessary arguments, would take the President, Secretary of the Treasury and others, by plane, to Fort Knox. The invaders would say, "Open up," and the officials would "open up."

Submarines below water, planes in the air, not holes in the ground, would let Uncle Sam keep his gold safe. Washington should never forget Solon's remark to King Croesus: "If anyone comes having better iron than you, he will be master of all this gold."

Stanton B. Leeds reports France is planning "a professional army," a permanent organization of at least 100,000 men, who will make fighting in the army a career, as others make a career in commerce, law, diplomacy. A French military authority asks:

"If we had had an army made up of experts, thoroughly trained, and completely mechanized, do you think the Germans would have dared to reoccupy the Rhineland?"

The well-informed in Europe declare unanimously, "Wars of the future will be dominated from the air," and for air war, 100,000 men would be a gigantic army, since the whole floating navy of England includes only 60,000 men. A professional army, with men making a career as fighters and killers would be nothing new.

The most noted equestrian statue in the world shows you Colleoni sitting on his bronze horse as he rode into battle 500 years ago, fighting for Venice against Florence, and again for Florence against Venice.

The Samurai of Japan were "two-sword men" whose business and career was fighting.

First the United States entered into an agreement with foreign Powers, England included, concerning the building of battleships, which OUGHT to be our business exclusively; all questions concerning it decided exclusively by the United States. Then this country "warned" Great Britain to keep within the agreed building limits. Under the agreement, this country is "forbidden" to continue building 10,000-ton cruisers. But we warn Britain that if she creates a total of more than 70 new cruisers within a certain number of years, this country will resume active building.

Why can we not attend to our own business, and regulate our own national defense? For that matter, why not ENCOURAGE the British to build as many cruisers and other fighting ships as THEY can and will? Any United States war with England is improbable, if only because of Canada's objections. If there should be a general smashup, with few survivals, the survivals would probably include the United States and the English-speaking parts of the British Empire.

REX TUGWELL TALKS OVER DROUTH SITUATION

The resettlement administrator, right, with a group of Southeastern Colorado farmers on the town square lawn at Springfield, Colo. —Associated Press photo.

RESCUE OF SPANISH LOYALIST PLANE'S CREW

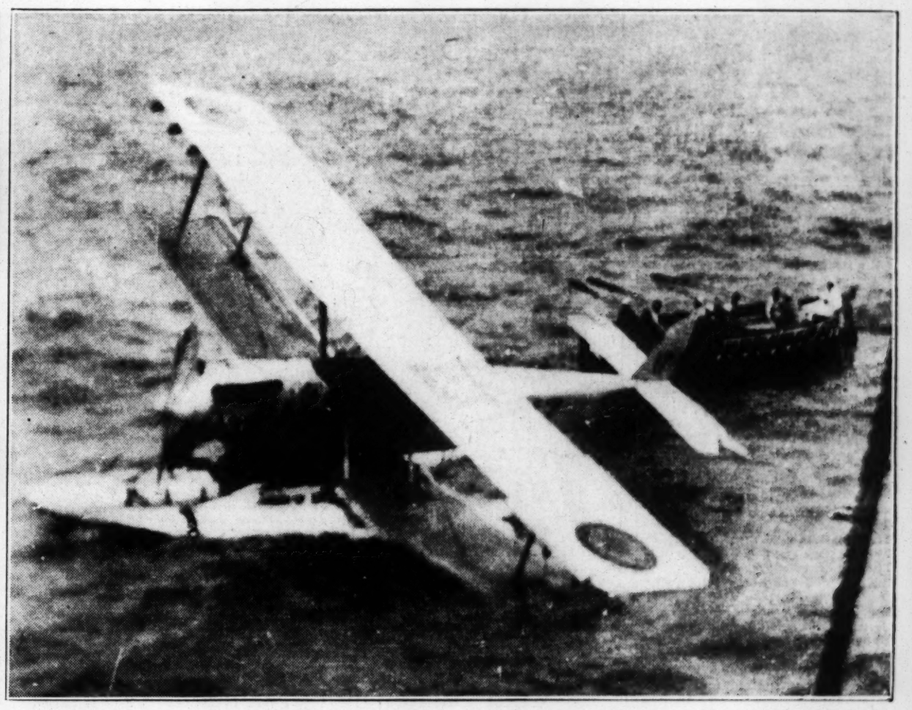

By sailors of the British steamer Matiana after the airplane had crashed in the Mediterranean.

FISHING IN DEEP WATERS

A group of girls aboard a barge off Venice, Cal.

CAUGHT BY MOVIE FANS

Basil Rathbone, English film actor, and his wife posing for amateur photographer-movie followers just before the Normandie sailed from New York.

FIRST RUN OF SUSAN B. ANTHONY STAMPS

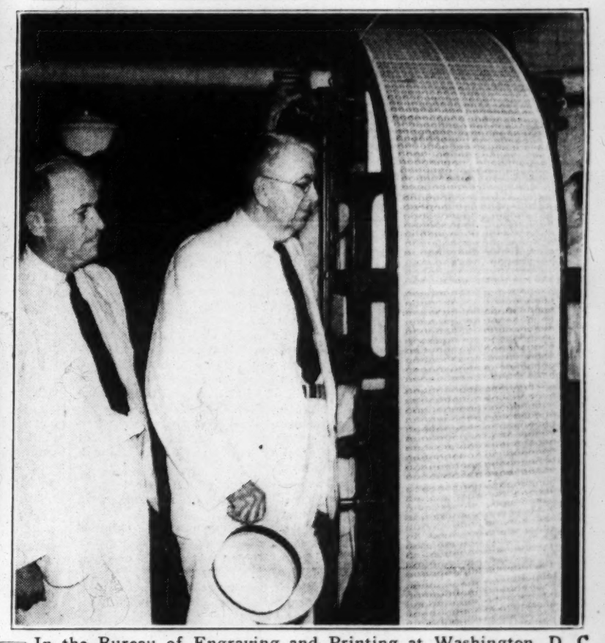

In the Bureau of Engraving and Printing at Washington, D. C. The stamps, in honor of the champion of women's suffrage, will go on sale next Wednesday. In the picture are Alvin W. Hall, left, director of the Bureau of Engraving and Printing, and Congressman Louis Ludlow of Indiana.

NEW GOVERNOR-GENERAL OF KOREA

Gen. Jiro Minami, center, at a Tokio railway station with reporters who caught up with him for a public statement the day of his appointment. He was formerly commander-in-chief of the Japanese armies in Manchuria. —Associated Press photo.

MISS BANKHEAD IN HOLLYWOOD

Tallulah Bankhead, back on the West Coast after an absence of four years, in the dressing room of a theater where she is starring in a stage play. —Associated Press photo.

HAULING AIRPLANE FROM CHESAPEAKE BAY

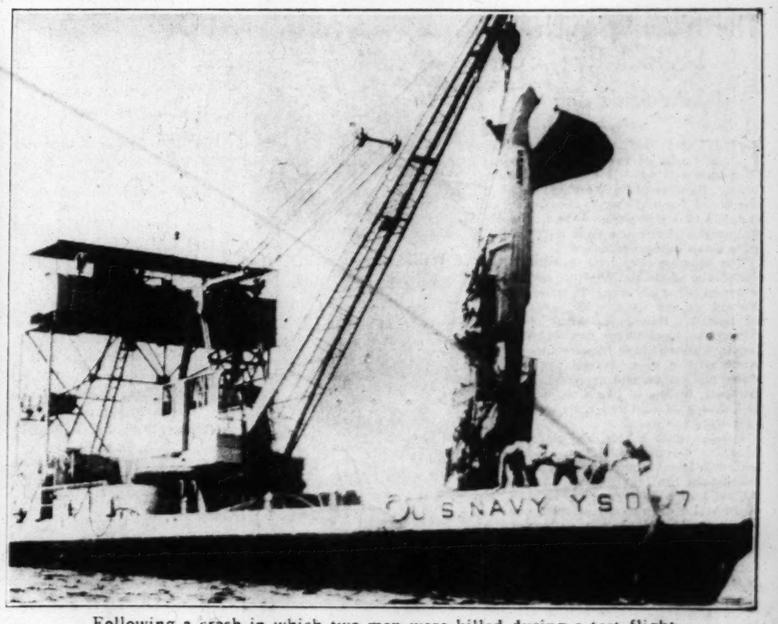

Following a crash in which two men were killed during a test flight. —Associated Press Wirephoto.

DAILY MAGAZINE

Fall Fashion *Princesse coats, cut on slim fitted lines, are stealing a big share of the spotlight, and designers predict that their popularity will increase as the winter advances. After them come a procession of fitted tunic coats and short jackets with ripple tails.*

In Too Much Haste

By Ely Culbertson

THE practice of showing a few cards to the declarer, to convince him that further striving would be futile, and thus to speed up the play, is a highly dangerous one, unless the good Samaritan is so expert that he can be sure of his ground. I know one defender who will never gain become impatient when the declarer goes into a huddle! Merely because he was in a hurry to get to the next deal, West practically fulfilled the declarer's grand slam contract for him.

Ely Culbertson

South, dealer.
Both sides vulnerable.

North: ♠Q J 10 ♥9 7 5 4 ♦A K 10 9 ♣10 2

West: ♠K 9 8 4 ♥8 2 ♦4 2 ♣K J 8 5 3

East: ♠7 5 3 2 ♥6 ♦8 6 5 3 ♣9 7 6 4

South: ♠A 6 ♥A K Q J 10 3 ♦Q J 7 ♣A Q

The bidding:

South	West	North	East
2 hearts	Pass	3 diam.	Pass
3 hearts	Pass	5 hearts	Pass
7 hearts (final contract)			

North and South were not using the new asking bids and, as a result, reached a contract more optimistic than sound. A small slam, which would not have depended upon any finesse, was the proper place to stop.

West opened the eight of hearts rather than jeopardize an honor in the black suits or a possible diamond honor in his partner's hand. Declarer won and drew the outstanding trump. It was obvious that there were several ways to play the hand for 13 tricks: one to take the spade finesse; two, to take the club finesse, and a third which will be revealed shortly. Not quite sure in his own mind that he meant to do, declarer tentatively led the queen of diamonds, overtook with dummy's king, and played the queen of spades. When East followed with the deuce, the declarer realized he would have to make up his mind then and there.

While he was thinking over the various possibilities West started to fidget and said, "Come on, take your licking. I've got the king," at the same time flashing that card so that declarer could see he was not spoofing. Declarer dryly said, "Thanks, I guess I'd better take the other finesse," whereupon the smart Alec West, not satisfied with the harm he had already done his side, sneered, "O, that won't work either," and gave declarer a peep at the club king as well. That was all the declarer wanted to know! He chortled gleefully and said, "Thanks a lot. Now you'll see both of those kings pickled."

The ace of spades took the trick and declarer rattled off every heart, discarding a spade and a club from dummy. He then entered dummy with a diamond and ran off that suit until only two cards remained in each hand. Dummy's were the jack of spades and the 10 of clubs; East's cards were, of course, immaterial: declarer held only the ace and queen of clubs, and West, for all the good they did him, could have thrown his cards in the fire. With only two cards left, he was in the difficult position of having to hold the king of spades and the guarded king of clubs. Declarer, busying himself entering up the grand slam, murmured, "I guess you never heard of a Vienna coup." All West could think of to say to his foaming partner was, "I ought to be kicked in the shins." "You certainly should!" said East grimly, and proceeded to do it!

The New Spanish Style Influence

By Adelaide Kerr

NEW YORK.

LILLY DACHE'S new windmill hat is one of the smartest advance fall models seen around town. Fashioned in keeping with the trend for striking chapeaux, it is made of black panne velvet—the four arms of the windmill outlined with crisp black net.

The Spanish revolution has influenced the same designer to create a series of glamorous hats reminiscent of the dark eyed beauties of Seville. One is of black felt, fitting the head like a cap and rising in a sharp ridge like a dancer's comb with a mantilla veil floating down the crown and over the eyes. Another, fashioned like a toreador's hat, has gold and red coils on the side over the ears.

Persian hats hold a big place in Madame Dache's collection of fall models. Black cone toques are finished next the face line with pleated rolls of silk jersey or ribbed satin and a deep green velvet toque has a full braided roll of green, copper and Persian gold velvet forming a halo effect next the face.

Hats inspired by the characters of Moliere's plays are also seen. They have high peaked crowns, roll brims and are finished with a brilliant ostrich feather trim in front and a draped chenille veil.

ROOM AND BOARD

By Gene Ahern

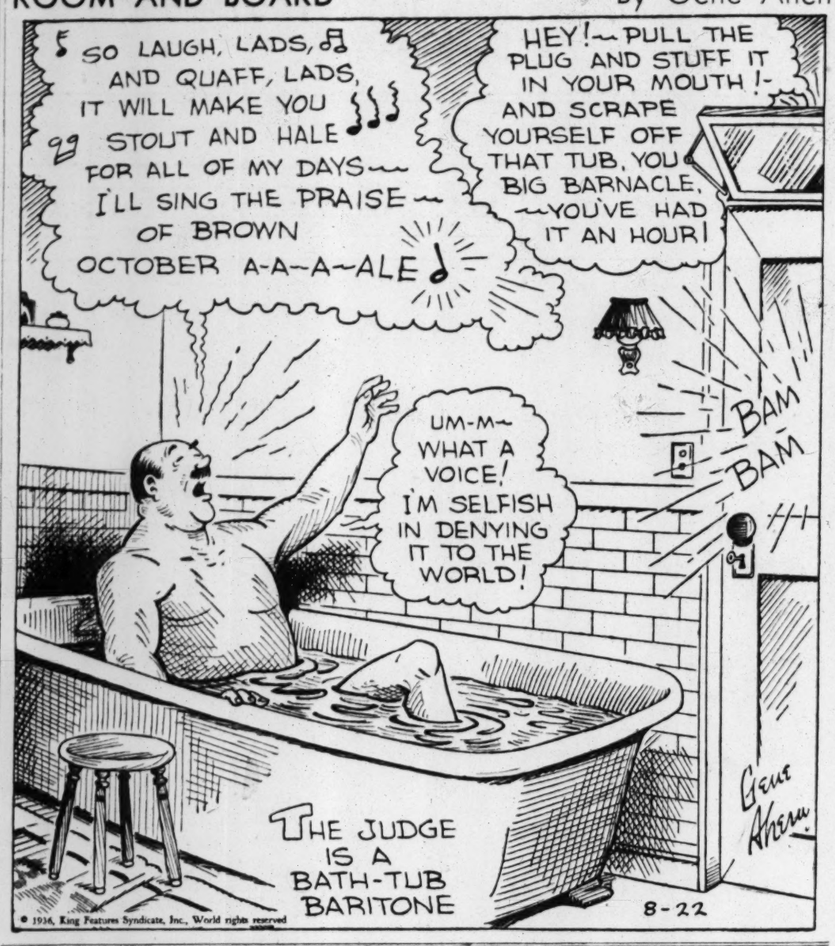

Cold Salmon Ring Menu

By Gladys T. Lang

Cream of Chicken Soup
Cold Salmon Ring
Cucumber Garnishing
Potato Puffs *Coffee*
Gooseberry Turnovers
Cream of Chicken Soup

To six cups of well-seasoned chicken broth add three-fourths cup of chopped celery and one and a half teaspoons of grated onion. Simmer for 15 minues, then strain. Return to five and add three-fourths cup of hot boiled rice and let simmer for 10 minutes, adding more seasoning if necessary. Beat the yolks of two eggs with one-half cup of cream and while beating vigorously pour on the hot coup.

Cold Salmon Ring

Three-fourths cup of hot milk.
Two tablespoons of butter.
Two egg yolks.
One-fourth cup of hot vinegar.

In the double boiler heat the milk, add the hot vinegar slowly, then the beaten egg yolks and butter. Cook until thickened. Soften one tablespoon of gelatin in two tablespoons of cold water, then dissolve over hot water and add to the above when slightly cooled. Add one can of flaked or two cups of cooked salmon.

One-half cup of cut-up celery.
One-half cup of minced green pepper.
Two tablespoons of chopped olives.
Two tablespoons of chopped pickles.
One teaspoon salt.
One-half teaspoon of mustard.
Paprika.

Mix all together and when cool fold in three-fourths cup of whipped cream. Pour into a lightly buttered mold and place in refrigerator. Unmold and garnish with small whole peeled tomatoes with gashes cut at intervals in which are placed thin slices of peeled cucumbers. Decorate with watercress. Pass both French and mayonnaise dressingly highly seasoned with onion juice.

Potato Puffs

One cup flour (measured after sifting).
Two tablespoons of sugar.
Three-fourths cup of half lard and butter, melted.
One yeast cake.
One-half cup warm water.
One teaspoon salt.
One cup of hot mashed potatoes.
Two eggs.
One cup of milk.

Dissolve the yeast in the warm water. Put the sifted flour, salt, sugar and shortening in a bowl, add the hot mashed potatoes, milk, eggs and let cool slightly, then add the yeast. Beat all together well. Let stand about two hours until light in a warm place. Add five cups of sifted flour or enough to make a soft dough. Place in a well-greased bowl and cover with a cloth. Let rise again. When sufficiently risen sprinkle some flour on the bread board and roll out about one inch thick. Cut with a biscuit cutter and place on a buttered pan rather far apart. Let rise for one and a half hours. Bake in a quick oven about 10 minutes.

Gooseberry Turnovers

One cup flour.
Pinch of salt.
One-fourth pound of butter.
One Philadelphia cream cheese.

Cream the butter and cheese together and cut into the sifted flour and salt. Roll out and cut into rounds. Place thickly stewed gooseberries on one-half. Turn the dough over and tightly pinch the edges. Bake in a quick oven.

TOMORROW'S HOROSCOPE

» by WYNN «

For Sunday, Aug. 23.

THERE are times when we can see through the mists of our experiences a little more clearly than at others. Today seems to be one of them, so let's check up on what we've been doing and thinking; also favorable with elders.

How to Succeed.

We often read the statement of some great man telling how he made good. He advises all young folks to overcome some particular weakness—the one he himself had to overcome to be a success. He doesn't seem to realize he was well equipped in many other ways and that overcoming that one part made him good enough to be outstanding. But he is right; success is overcoming.

Your Year Ahead.

Your year ahead from this birthday of yours contains much improvement over recent past, if you earn it. Look into new opportunities. Romance strong. Better your estate. Danger: Sept. 12-Nov. 12; and from March 2 on.

For Monday, Aug. 24.

FIRST of three days for attending to estate and relations with competitors if any. Also good for personal improvements, including the financial, for the next two weeks; work hard. Today: Doubtful if we are too impulsive.

Opportunities.

There are many departments of life and astrology is the science which not only analyzes the relationship of the various parts of character but also measures a person's capacity in connection with the characteristics of humanity, showing our opportunities. This is a most valuable study, especially in the near future, for better times can be had if we know and use our abilities well.

Your Year Ahead.

Your year ahead is one of possible expansion, especially from Nov. 9. Travel if possible. Develop creative talents. Be ready to make wise changes, connected with work or estate. Danger: Sept. 14-Nov. 14; March 5-April 8; and from Aug. 2.

Tuesday.

Step up to bat and hit the first ball pitched; a day for scoring heavily.

The Numerous Problems of Social Usage

Farewell Gifts to Friends—Proper Size Cups for an Informal Luncheon.

By Emily Post

Dear Mrs. Post:

WE have been invited to the cabin of some friends who are sailing soon, and who will be gone for some months. They have asked others of their friends, too. I wonder whether there is any rule about taking presents to people at such times, and what would be best to take?

Emily Post

Answer: There is no rule about taking presents but it is always a very kind thought to take a gift of something transient, such as a book or magazines, or the usual fruit, flowers or candy. Or if you know them very well and they are going on a very long journey, it might be nice to take them something personal and useful, and small enough to take up little room in their luggage.

Dear Mrs. Post: Is it incorrect to thank one's hostess for a delicious dinner rather than for a pleasant time?

Answer: More usually "Thank you for asking me" or "Thank you for a pleasant evening" or something general and pleasantly appreciative is said. However, if the food has been really delicious, the hostess is always glad to be told how good it was. And, of course, this is especially true if she prepared any of it herself.

Dear Mrs. Post: Will you please give us your opinion as to the length of time a widower with mere children may, with decent evidence of respect for his first wife, plan to remarry? How soon may he be seen in public with this lady?

Answer: The conventional time is a year. But something a little short of this would probably not be criticised. His attentions to her should not be conspicuous very much (meaning two or three months) before this time.

Dear Mrs. Post: Will you please tell me what my waitress is supposed to answer a guest whom she gives some extra service? She says when they thank her at such a time she doesn't know whether she is supposed to answer, or not?

Answer: Perhaps she merely smiles pleasantly, or if she wants to say something, she says, "You're very welcome," or "I was very glad to do it for you," depending upon how it answers what they have said to her.

Dear Mrs. Post: At a nice, but informal lunch, is it more proper to use the demi-tasse or the breakfast size cup?

Answer: Fashionably the demi-tasse served after lunch is correct. But many informal and friendly hostesses prefer to serve tea or coffee in breakfast sized cups with lunch, just as all hostesses do at supper.

The MAN of FASHION

By ESQUIRE

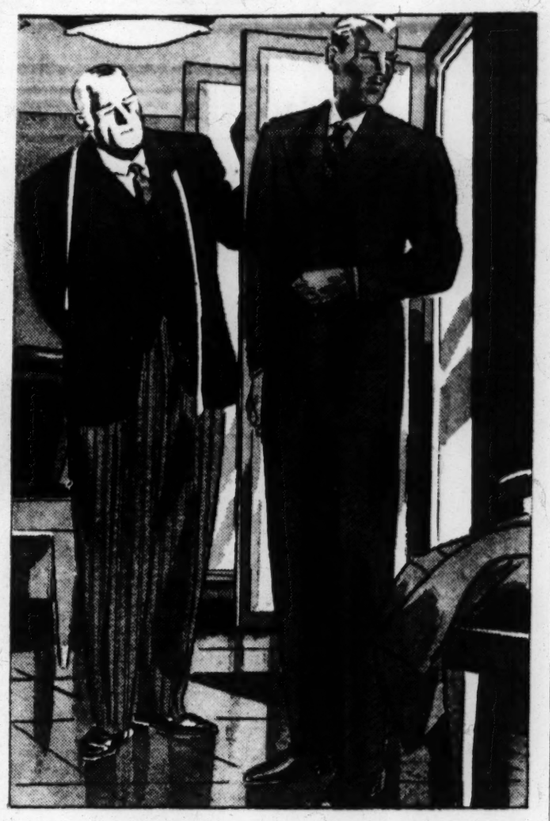

Diagonal Weave New Note for Dark Town Suit

THE gentleman shown here could have no complaint to make about the ensemble he is trying on. The suit is a blue diagonal weave worsted. It is cut in a three-button notched lapel design, and carries welt edge pockets. The proper complement of four buttons on each sleeve is present. We can't see how well it fits in the back, but from the expression of the tailor we can safely assume that it is pretty perfect.

With it are shown dark Grecian striped tie and a white widespread starched collar. Black calf shoes on the new square toe London last complete the ensemble and we expect the gentleman will soon put a dark foulard handkerchief of a similar color to the tie in the breast pocket.

This suit rolls to the top button and for the purpose of checking the fit the wearer has all three buttons buttoned. In ordinary usage he would only button the middle button.

Fitted Waistline

THE FITTED waistline is being emphasized by many designers in their early autumn creations. The suit trimmed with luxury fur and plenty of it is the sort of garment that epitomizes the rich fashion of the town scene in autumn more than anything else. Lucille Paray does such a suit, the material a velvety black woolen. The jacket is a long tunic silhouette, longer in back than in front. The huge silver fox collar extends to the very fitted waist where it narrows, only to broaden out to make long, wide fur borders. There are slanting pockets behind each one of the two borders.

Thumbnail Review of New Movies

By Colvin McPherson

THE ROAD TO GLORY—Terrific war stuff, with several grim incidents not hitherto photographed, and forceful performances by March, Baxter and Barrymore. Is not the famous "Paths of Glory," which it resembles slightly. Its ally is a farce, "Hot Money," about a process for getting gasoline out of water instead of vice versa. At the **FOX.**

GIRLS' DORMITORY—Maedchen with a crush on the headmaster and romance as a result. Introduces an artful little French actress, Simone Simon, who speaks abominable English. Its chum on the program is "Postal Inspector," about a $3,000,000 mail robbery and a million dollars' worth of flood. At the **AMBASSADOR.**

HIS BROTHER'S WIFE—Medical science advances another step as the result of a love triangle. Stars Barbara Stanwyck and that new epidemic among women, Robert Taylor. At **LOEW'S.**

TO MARY—WITH LOVE—Nice little husband and wife story, held over for a second week. "Two-Fisted Gentleman" is just a palooka to fill out the program, at the **ORPHEUM.**

Stamp Issue For Exhibit Withdrawn

Special Tipex Sheet Sales Are Closed—News for Collectors.

ACCORDING to an announcement made by the Post Office Department, the special sheet of four postage stamps issued in conjunction with the Third International Philatelic Exhibition held in New York from May 9 to 17 has been withdrawn from sale. This Tipex Sheet was taken from sale to the public at the Philatelic Agency on Aug. 12, 1936.

During the three months time in which the Tipex Stamp was on sale a new record for number of stamps sold was established for the Post Office Department. The total sales during this time exceeded three million sheets of this stamp and exceeded a total of $360,000.

The special sheet was first placed on sale at the Philatelic Agencies branch at the Grand Central Palace, New York, on May 9, and at the Philatelic Agency, Washington, two days later. During the exposition more than $230,000 worth of the special souvenir sheets were sold by the philatelic agency there.

Nothing definite has been done about the Army-Navy Commemorative stamps. President Roosevelt has not as yet approved the designs from which the models and dies for the new stamps are to be made.

According to an official of the stamp division of the Post Office Department, it will be some time after September 15 before the first stamps of the Army-Navy series can be placed on sale, making it almost impossible to issue the remaining eight stamps before the first of the year.

A collector in the East desiring to acquire one stamp of each design issued by the various countries found that a list of the independent countries produced over 4000 distinct designs. These figures do not include the United States, semi-independent countries or colonies.

The current 6d stamp of Great Britain which for years has been printed on "ordinary" paper has been issued printed on "chalky" paper.

A pictorial series consisting of eight denominations in two designs will be issued by the postal authorities of Lebanon. The 1, 3, 10 and 15p will picture the Bay of Djounieh and the other denominations Op 50, 2, 5, and 25p, will portray a skiing scene. The quantities issued will be 10,000 of the 25p, 20,000 of the 5, 10 and 15p and 50,000 of the rest of the values.

Egypt is preparing a new series of stamps picturing King Farouk. These will be released on Coronation Day.

The current postage stamps of Lithuania are to be changed. The 2 and 5c values are to be printed in a single color in a much smaller format, and on the 15, 30 and 60c values a new portrait of President Smetona will be substituted for the one now in use.

IF YOU ASK MY OPINION

By Martha Carr

Dear Mrs. Carr:

I AM A GIRL 18 years o employed as a stenograp am supporting myself an ing my parents also. I am bad girl, but I am very rest you know most girls of th are. I go out some with men, but would much rather a show alone. That is whe trouble comes in. My parent to think me a mere child. ow have grown up and w do my own thinking and u own judgment. Do you th am wrong in this?

The other night I went to a and returned as soon as the p was over—11:15 o'clock. My said I could not do this again what is there to do but sta home and embroider, or oppo father in this? Do you not I am old enough and sensibl to take care of myself and go it please?

What I have in mind is to t parents that I want to live m life and also to rule it. wrong in this?

ALONE IN THOUG

You are, no doubt, a se minded young girl, and, too may have no fear in going at a late hour. But what yo in the matter does not at all tect you from such an unple ness, and even tragedy, as too comes to a girl alone at late in a city. In this, your judg is not mature. And in this must remember, also, that the ventions of society, which are far deeper than you probably ine, are such that you woul doubtedly be misunderstood more by the public than yo by your parents. We canno more this apprehension of pa and friends, which is so, st and tenderly ingrained in who love us and care deeply the world hurts us.

Possibly if the picture show in your neighborhood, your pa would not object to your goi the first show alone, though it seem a little out of the usua a girl not to want companio of the sensible, quiet, apprec type.

Why, may I ask, would necessary for you to confine self to embroidery if you re at home? Cannot you take u study of something you like, if are so serious that you must alone in the picture-show? up something that is entirely ferent from your work. Do in an immature way, imagine secluding yourself from natura terests and companionship is onstrating any particular ind ality. Find companionship in pleasures and hobbies. Join a go in for athletics and have a time in the right way and rem ber, you are not and will not be a long time, too old and too scurceful to ignore the couns your parents, which experience ood judgment has taught then

* * *

Dear Mrs. Carr:

BECAUSE of the valuable in mation and sound advice have given to countless o I am writing to you asking that help me in selecting my wardr for a two-weeks' vacation in South sometime in November. tend to spend the greater par the time in New Orleans.

I have on hand a navy weight (wool) tailored suit with ssories and several blouses ear with it, a navy sheer af noon dress and a light blue "sp coat" with a white wolf fur co I have heard that it is still warm in New Orleans at that t of the year, and therefore thou this coat would be suitable. Is

I should like to know what take in addition to this. I probably need an evening dress, a few sport clothes. What puz me is the weight and color of frocks. I am a brunette with d brown hair with a suspicion of in it, dark brown eyes and skin. What new fall colors wo you suggest? (I'm 5 feet 5 inc and weigh 124.)

INEXPERIENCED TRAVELE

While I should be very glad to ewer this now in detail, I believe ould be very much more satisf tory to you to write me again October, when all the winter sty will be quite settled. At this ti of the season a good many no ties are presented for experim Some of them will not be fo popular or practical and we will no more of them. Whereas, in tober, everything is well-deci and we can be safe in choosing clothes which we want to wear a as well as in the early fall.

* * *

Dear Mrs. Carr:

I HAVE written several poe and would like to have them vised and criticised. I wo greatly appreciate any informat you can give me in regard to matter.

D. L. H

This kind of service is prof sional. If you wish to pay the u lar fee, I can give you one or t names of persons and places wh you may have this done, if you w send me a self-addressed, stamp envelope.

Letters intended for this co umn must be addressed t Martha Carr at the St. Lou Post-Dispatch. Mrs. Carr wi answers all questions of gener interest but, of course, cann give advice on matters of purely legal or medical natur Those who do not care to ha their letters published may e close an addressed and stampe envelope for personal reply.

COOK-COOS -- --- -- By TED COOK

Little Willie, kinda cute,
Took Pa up—sans parachute;
Ma piped, with an impish drawl,
"Fly upside down and let him fall."

—Jack Ramage.

* * *

Says Genevieve the kitchen cynic: "There might be less confusion right now if the world's leaders weren't so misleading."

EPITAPH

Here Lies
A Man Whose Name
Is Soon Forgot
(Like as Not)
His End Was Not Untimely

Date: August
Nineteen Thirty-Six
A Great Man to Mix
He Was

But He Lacked a Sense
of Proportion

Distortion
Of His Concepts
Prompted Him to
Over Indulge
In a Quaint Manifestation
Of Mass Non-Sense
Which Swept the Land
(Along With Grasshoppers)
A. D. 1936.

Need We Explain
He Couldn't Refrain
Overdoing
"HANDIES"

Friends, Relatives, Strangers
Begged Him to Curb
His Exhibitionism—

He Persisted . . . Resisted
Threats Until Force
Became Necessary

Someone Then Solved the Problem
By Tapping the Deceased
With Six Volumes of
"WHY WE BEHAVE LIKE HUMAN BEINGS."
Taped Together
With Bicycle Tape

That Was the End of This
Man Whom We Shall Call, for
Want of a Pun, Handie Andy.

* * *

There's a man who ought to be in Washington! He could work a plan to perfect marksmanship in the standing army—have 'em go out into the drought area and shoot grasshoppers.

SCOUNDRELS' DICTIONARY—

QUAVER. A musician.
QUIFF. A satisfactory result; an end obtained by means not strictly conventional. To quiff in the press, to change a breast pocket from one side to the other; to quiff the bladder, to conceal baldness.
QUIUS-KIUS. A warning to silence.
QUOCKERWODGER. A puppet on strings. A tool, agent, or dependent.
RACKABIMUS. A sudden or unexpected stroke or fall.
RAG-SPLAWGER. A rich man; generally used in conversation to avoid direct mention of names.
RAILS. A curtain lecture; whence, a dish of rails, a regular jobation.
RAMJOLLOCK. To shuffle cards.

* * *

Republican National Committee is selling "Participation Certificates" which show that the holder has contributed a dollar toward the campaign.

Why doesn't Mr. Farley come out with a fifty-cent certificate which entitles the holder to a second-class postmastership?

* * *

NICE GOING, PROFESSOR!

(News Item)

Professor J. E. McClendon, University of Minnesota psychologist, has perfected a way to shoot houseflys with an air rifle loaded with a single drop of insecticide.

FAMOUS LAST WORDS
Lissen, Big Boy, I ain't gonna be no gentleman's pawn.

TITAN NO. 32345

While the world at large lolls in hammocks, frivols at croquet or ring-a-peg, and spends its leisure time making fudge, the titans of politics and economics squirm ceaselessly to make this a bitter world in which to live. Such an one is Colossps B. Schlemmel, who is reaching out to unite the munitions makers of the world in a program that not only stuns the imagination, but has Mr. Schlemmel a little confused.

In brief, he plans to equip munitions plants so they can manufacture aspersion casters. Bet he does not have in mind an ordinary aspersion caster. The Schlemmel model will be powerful enough for statesmen and politicians to cast aspersions by electricity, span frontiers in a flash and create international hysteria in less time than it takes to exchange diplomatic notes, call conferences and reach deadlocks.

* * *

—Simile

Hysterical as a defense attorney in a Paris courtroom.

* * *

Articles written with caution and care
For magazines thoughtful—
come back from there.

Q. & A. DEPARTMENT

Dear Aunt Bella: What shall I do? Since coming to live in this town I don't feel well. I ache in every joint.

—*Desperate.*

My Dear Desperate: Why doncha move to a small city where they don't have so many joints?

—Aunt ("Lightning Calculator") Bella.

* * *

Basement entrance.

DAILY MAGAZINE

Windows *Lace curtains regain popularity every year—and this year they are so different from the old kind that they are really new. Fine threads and fine designs make novel sheer and shadowy weaves which look handmade. The open, airy patterns harmonize with furniture of eighteenth century elegance or modern sleekness.*

...cut on slim fitted lines, are stealing a ...the spotlight, and designers predict that ...e winter advances. After them come a ...nd short jackets with ripple tails.

Stamp Issue For Exhibit Withdrawn

Special Tipex Sheet Sales Are Closed—News for Collectors.

ACCORDING to an announcement made by the Post Office Department, the special sheet of four postage stamps issued in conjunction with the Third International Philatelic Exhibition held in New York from May 9 to 17 has been withdrawn from sale. This Tipex Sheet was taken from sale to the public at the Philatelic Agency on Aug. 12, 1936.

During the three months time in which the Tipex Stamp was on sale a new record for number of stamps sold was established for the Post Office Department. The total sales during this time exceeded three million sheets of this stamp and exceeded a total of $360,000.

The special sheet was first placed on sale at the Philatelic Agencies branch at the Grand Central Palace, New York, on May 9, and at the Philatelic Agency, Washington, two days later. During the exposition more than $230,000 worth of the special souvenir sheets were sold by the philatelic agency there.

Nothing definite has been done about the Army-Navy Commemorative stamps. President Roosevelt has not as yet approved the designs from which the models and dies for the new stamps are to be made.

According to an official of the stamp division of the Post Office Department, it will be some time after September 15 before the first stamps of the Army-Navy series can be placed on sale, making it almost impossible to issue the remaining eight stamps before the first of the year.

A collector in the East desiring to acquire one stamp of each design issued by the various countries found that a list of the independent countries produced over 4000 distinct designs. These figures do not include the United States, semi-independent countries or colonies.

The current 6d stamp of Great Britain which for years has been printed on "ordinary" paper has been issued printed on "chalky" paper.

A pictorial series consisting of eight denominations in two designs will be issued by the postal authorities of Lebanon. The 1, 3, 10 and 15p will picture the Bay of Djounieh and the other denominations Op 50, 2, 5, and 25p, will portray a skiing scene. The quantities issued will be 10,000 of the 25p, 20,000 of the 5, 10 and 15p and 50,000 of the rest of the values.

Egypt is preparing a new series of stamps picturing King Farouk. These will be released on Coronation Day.

The current postage stamps of Lithuania are to be changed. The 2 and 5c values are to be printed in a single color in a much smaller format, and on the 15, 30 and 60c values a new portrait of President Smetona will be substituted for the one now in use.

IF YOU ASK MY OPINION

By Martha Carr

Dear Mrs. Carr:

I AM A GIRL 18 years of age, employed as a stenographer. I am supporting myself and helping my parents also. I am not a bad girl, but I am very restless, as you know most girls of this age are. I go out some with young men, but would much rather go to a show alone. That is where the trouble comes in. My parents seem to think me a mere child. But I now have grown up and want to do my own thinking and use my own judgment. Do you think I am wrong in this?

The other night I went to a show and returned as soon as the picture was over—11:15 o'clock. My father said I could not do this again. But what is there to do but stay at home and embroider, or oppose my father in this? Do you not think I am old enough and sensible, too, to take care of myself and go when I please?

What I have in mind is to tell my parents that I want to live my own life and also to rule it. Am I wrong in this?

ALONE IN THOUGHT.

You are, no doubt, a serious-minded young girl, and, too, you may have no fear in going about at a late hour. But what you feel in the matter does not at all protect you from such an unpleasantness, and even tragedy, as too often comes to a girl alone at late hours in a city. In this, your judgment is not mature. And in this, you must remember, also, that the conventions of society, which are based far deeper than you probably imagine, are such that you would undoubtedly be misunderstood far more by the public than you are by your parents. We cannot ignore this apprehension of parents and friends, which is so steadily and tenderly ingrained in those who love us and care deeply when the world hurts us.

Possibly if the picture show were in your neighborhood, your parents would not object to your going to the first show alone, though it does seem a little out of the usual for a girl not to want companionship of the sensible, quiet, appreciative type.

Why, may I ask, would it be necessary for you to confine yourself to embroidery if you remain at home? Cannot you take up the study of something you like, if you are so serious that you must think alone in the picture-show? Take up something that is entirely different from your work. Do not, in an immature way, imagine that secluding yourself from natural interests and companionship is demonstrating any particular individuality. Find companionship in your pleasures and hobbies. Join a club, go in for athletics and have a good time in the right way and remember, you are not and will not be for a long time, too old and too resourceful to ignore the counsel of your parents, which experience and good judgment has taught them.

* * *

Dear Mrs. Carr:

BECAUSE of the valuable information and sound advice you have given to countless others, I am writing to you asking that you help me in selecting my wardrobe for a two-weeks' vacation in the South sometime in November. I intend to spend the greater part of the time in New Orleans.

I have on hand a navy light weight (wool) tailored suit with accessories, and several blouses to wear with it, a navy sheer afternoon dress and a light blue "spring coat" with a white wolf fur collar. I have heard that it is still quite warm in New Orleans at that time of the year, and therefore thought this coat would be suitable. Is it?

I should like to know what to take in addition to this. I shall probably need an evening dress, and a few sport clothes. What puzzles me is the weight and color of these frocks. I am a brunette with dark brown hair with a suspicion of red in it, dark brown eyes and olive skin. What new fall colors would you suggest? (I'm 5 feet 5 inches and weigh 124.)

INEXPERIENCED TRAVELER.

While I should be very glad to answer this now in detail, I believe it would be very much more satisfactory to you to write me again in October, when all the winter styles will be quite settled. At this time of the season a good many novelties are presented for experiment. Some of them will not be found popular or practical and we will see no more of them. Whereas, in October, everything is well-decided and we can be safe in choosing our clothes which we want to wear later as well as in the early fall.

* * *

Dear Mrs. Carr:

I HAVE written several poems and would like to have them revised and criticised. I would greatly appreciate any information you can give me in regard to this matter.

D. L. H.

This kind of service is professional. If you wish to pay the regular fee, I can give you one or two names of persons and places where you may have this done, if you will send me a self-addressed, stamped envelope.

Letters intended for this column must be addressed to Martha Carr at the St. Louis Post-Dispatch. Mrs. Carr will answer all questions of general interest but, of course, cannot give advice on matters of a purely legal or medical nature. Those who do not care to have their letters published may enclose an addressed and stamped envelope for personal reply.

WHEN CIRCUS PERFORMERS AND WORKERS EAT IT'S A GARGANTUAN MEAL

By VIRGINIA IRWIN

Candid Camera Photos

By ARTHUR WITMAN

PERHAPS some time while the circus is here you will sit under the big top and watch the glittering galaxy of acts that take place in the three rings and on the four stages of the giant hippodrome. Perhaps you will thrill to the fearless bareback riding of Dorothy Herbert as she jumps her horse over flaming hurdles. Perhaps you will laugh at the tomfoolery of the clowns and gasp as Hugo and Mario Zacchini are catapulted through space in the same instant from the mouth of a monster repeating cannon. Perhaps you will wonder at Jack Earle, the giant, and feel just a little sorry for the Doll midgets, if you take in the side shows. And you will drink lemonade and buy popcorn and go home with the sound of the trumpets blaring in your ears, and the feel of the circus in your bones.

But there is one amazing part of the circus you won't see, unless you happen to wander way back on the grounds among the ropes and wagons and washing hung on lines—back to the Hotel Ringling, the world's largest traveling restaurant, where 5000 flapjacks is a short order for the flapjack flipper and 200 gallons of stew is child's play for the chef.

Here the 1600 people who travel with Ringling Bros. and Barnum & Bailey Circus are served three palatable meals daily and with less confusion than a bride creates when she opens a can of salmon for the first dinner in the new apartment.

Before dawn yesterday morning, the Hotel Ringling arrived in St. Louis on the first of the four trains that brought the circus here from Decatur, Ill., and before the other three trains were unloaded, the flapjacks were frying on the griddle, coffee was ready in the enormous urns and while the boys who do the heavy work were still guying out the tent ropes to the tune of "Heave it heavy, heavy heave it, shake it, break it, shove it down," the first customers were eating breakfast in the dining tent. By 9:15, the cooks had fried 226 dozen eggs, several hundred pounds of bacon, made flapjacks out of 45 gallons of pancake batter, and stirred up a tub of oatmeal, besides having preparations for the noon meal well under way.

"You've got to eat heavy when you work hard," explained Wilbur Knight, the head chef, as he explained the mechanics of feeding the big show. "There are 31 cooks and each man's got his own job." And then he conducted me on a tour of the kitchen and exhibited as much pride in his steam kettles as a housewife would take in a new set of aluminum. In one 75-gallon kettle, the first batch of the 900 pounds of spareribs that would be served was cooking. In another 65-gallon kettle the bean soup for the noon meal was well under way. In other 65 and 75 gallon kettles—there are seven of them in all—potatoes, onions, stew and even eggs were steaming away.

* * *

THE guardian of the spareribs was watching them tenderly and stirring them with a paddle that looked like a boat oar. Another cook was preparing the barbecue sauce for the ribs in a 50-gallon kettle and another was making mayonnaise in a 45-gallon bowl. Two helpers were peeling the husks from the 3600 ears of sweet corn that would be served during the day and others were slicing tomatoes—six bushels of them—and cleaning green peppers for salad. Two bakers were watching their 350 pies and 14 layer cakes already in the ovens of the 12 big wood-burning stoves. At 11:30 the noon-day meal was ready to be served and the flag was run up on the dining tent to let the performers know it was time to "come and get it."

Under the direction of John Yorio, who has been head waiter of the Ringling Hotel for 14 years, 65 waiters and eight coffee boys serve the more than 4000 meals that are eaten in the dining room every day. Of course, not all employes arrive for meals at the same time. For instance, breakfast is any time from the time the tent is set up until 9:15; lunch from 11:30 to 1; and dinner from 3:30 in the afternoon until everybody's in and the Hotel Ringling must be loaded for the jump to the next town.

"Nobody ever goes hungry around here," explained head-waiter Yorio. "If anybody wants a second plateful, he gets it. All he has to do is tell the waiter who handles his table what he wants, and it's his for the asking."

The big dining room under acres of canvas is divided in two parts by a canvas flap. On one side sit the lot bosses and workingmen and on the other the staff and performers. Negro workingmen have their own small tent in back of the kitchen. Tables in the dining room reserved for the staff and performers are covered with clean bright blue and white table cloths but in the workingmen's division oilcloth is the rule.

"Everybody has his own place at table for the entire season the show is on the road," head-waiter Yorio explained, "and the same waiter waits on the same tables throughout the season. And, it's up to him to be as courteous and obliging as he knows how. The better the people like him the bigger his tip will be at the end of the week when the performers get paid."

If there is any complaint about behavior in the dining room, it is up to Yorio to "do the telling," he says. Yesterday it was his job to tell Young John, a member of the Indian troupe, that there would be no more sticking of chewing gum on the underneath side of plates or on the seats of the benches either, for that matter. It seems that Young John has the habit of disposing of his gum in places where it causes a lot of trouble. One day he pasted it on the underneath side of his plate and in going through the dishwasher the gum melted and stuck to a half dozen plates, which had to be discarded. Another time he pasted it under his seat at the table, which is in the middle of one of the long boards that take the place of chairs. The next day when the dining room was set up the board on which Young John's chewing gum reposed happened to be placed the other side up at a different table, and the dress of one of the performers was ruined.

"But everything goes pretty smoothly," admits Yorio. "Everybody acts just like they would at home."

Besides the dining tents and the cookhouse and the butcher shop and supplies tent, the Hotel Ringling includes a boiler wagon which generates steam for the steam kettles and the dishwashing machine, which occupies another wagon. A combination washer, dryer and sterilizer, the dishwashing machine will wash, dry and sterilize 17,000 pieces an hour at capacity speed. At times the dishwashing crew must wear gloves to handle the plates and cups and saucers as they come out of the sterilizer because of the temperature to which they are raised in the sterilizing process. Since the dishwashing is done in the open, the boys remove their shirts and wear only a pair of pants and gloves to handle the dishes when the sun makes their open air kitchen uncomfortable.

* * *

BOSS of the entire Hotel Ringling is Steward George Blood, to whom the 126 people on the cookhouse staff are responsible. After 15 years—five of them as chef, eight as baker, and the last two as steward—George Blood can tell at a glance if one employe is missing for the day. Besides supervising his staff, he plans the menus for each day, and buys all supplies.

In his tent near the cookhouse, George Blood showed me a list of supplies he had just purchased.

"Just for one day," he explained, and read off the list:

12 sacks of potatoes
4 sacks of onions
110 watermelons
300 dozen ears of corn
3 crates of lettuce
6 bushels of tomatoes
1 bushel of green peppers
2 bushels of carrots
100 pounds of butter
650 pounds of bread
100 pounds of coffee
60 gallons of fresh milk
20 pounds of tea
2 crates of oranges
1 crate of lemons
900 pounds of spareribs
10 cases of eggs
300 pounds of bacon
200 pounds of assorted cold meats
18 smoked hams
20 pounds of chipped beef
40 pounds of cheese
3 tons of ice

Some canned goods and staples are carried from one jump to another, but always Blood is one day ahead of the show buying supplies to be on hand when the show is unloaded. "And nothing but quality stuff," he insists. "Some shows feed their people bum stuff to keep down expenses, but we don't buy a thing that's second rate."

Blood never has any complaints from the people he feeds. They're pretty well satisfied with the general run of meals that have to be planned with an eye to one-day stands. On two and three days' stands, when there's more time, such things as fried chicken and strawberry shortcake—in season—are served.

George Blood's job—that of feeding 1600 people—may sound like a nightmare to a housewife, but Blood and his staff of 126 have the whole thing worked out to the point where you wouldn't get a square meal by licking one of the 65-gallon kettles when the day is over. There's seldom anything left but stale bread and that goes to the elephants as a special treat. Stale bread to an elephant, the trainers say, is like fudge cake to you—if you like fudge cake.

Every once in a while army officials call at the Hotel Ringling to get some help on feeding problems, and during the war foreign Governments copied the Ringling set-up for feeding armies on the move. One idea that was in use at the Hotel Ringling proved particularly valuable—that of nesting the big kettles to conserve space in traveling, and save time in handling.

And the boys who work at the Hotel Ringling are pretty proud of being able to tell the Government something about how to dish out food to thousands and get it on the table on time and piping hot. They're as proud of their part in the big show as the performers who get all the applause are. The stars of the show may be important to the public, but the stars of Hotel Ringling get their thanks three times a day when the flapjacks and the coffee and the spareribs and the stew have their inning.

Dorothy Herbert, who rides through flames, doesn't let it bother her meals.

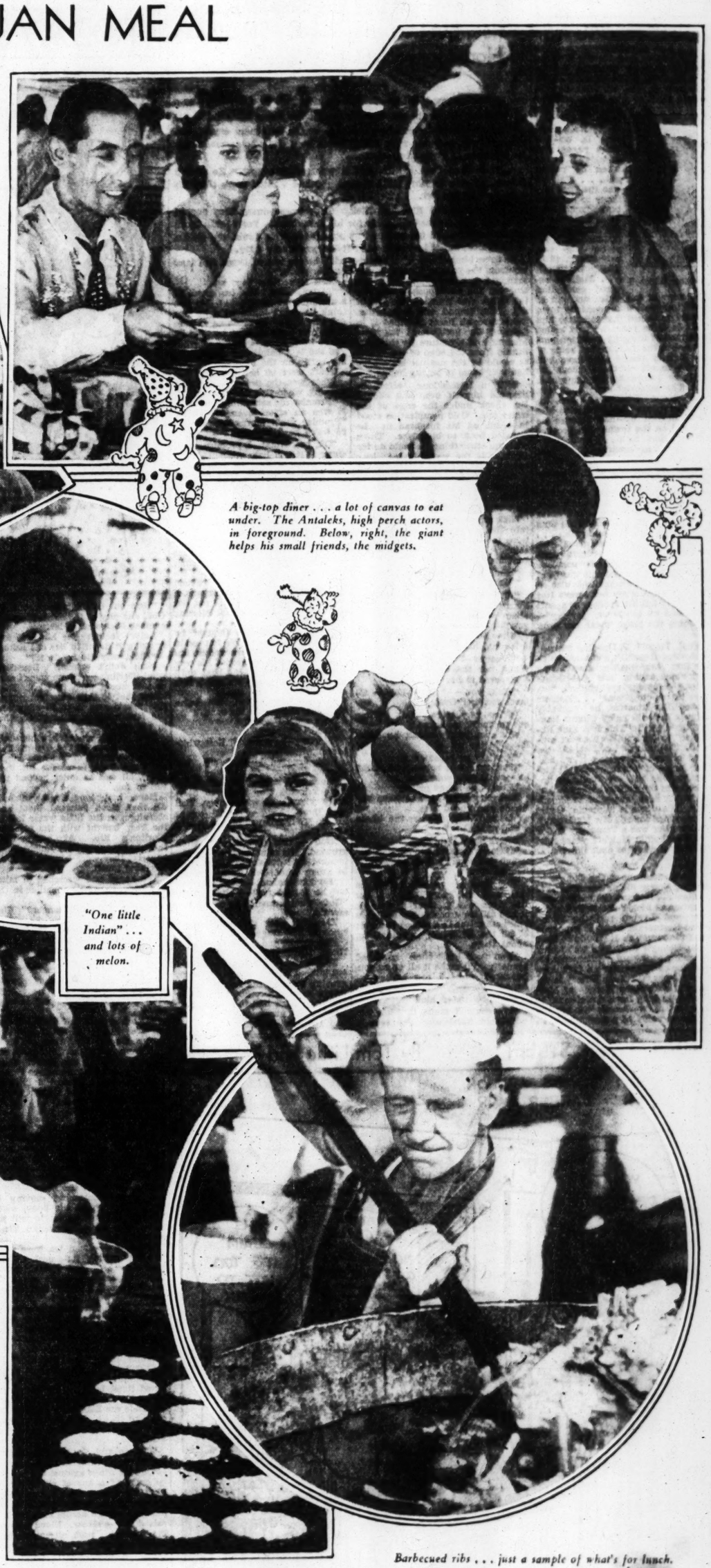

A big-top diner . . . a lot of canvas to eat under. The Antaleks, high perch actors, in foreground. Below, right, the giant helps his small friends, the midgets.

"One little Indian" . . . and lots of melon.

Flapjack artist . . . and a busy one.

Barbecued ribs . . . just a sample of what's for lunch.

DAILY MAGAZINE

Interiors There are dozens of charming little sprig patterns in chintz and wallpaper to set the decorative scheme of a room. For instance, brown leaves on white wallpaper, with white woodwork doors and ceiling painted brown; vivid blue-green carpet and brown and blue-green striped chintz upholstery.

On Broadway

By Walter Winchell

(Copyright, 1936.)

The Private Papers of a Cub Reporter.

The honors paid Lincoln Steffens by the gazettes when he died a few days ago reminded some of the veterans in the editorial departments that he was the victim of the editorialists early in the century. Rapped, that is, on the same pages that orchided him when he passed on . . . Steffens was the first big-timer to earn the tag: "muck-raker" . . . This is the handle they fastened on a reporter who was only interested in telling the truth . . . Steffens exposed corruption cities, and out of civic indignation the various town defenders coined that term for him . . . In later years he was hailed as a man of integrity and high purpose—but the fact is that some of the dustier sheets still have bad names to pin on those whose job it is to record what's happening . . . The seasoned newspaper men who knew Steffens when, insist the papers that pummeled him were burned up—not because he blabbed on the towns—but because he beat them to it . . . And we are comforted in knowing that that still goes.

Walter Winchell

They are saying that it is barbaric for Kentucky to have public executions . . . Germany has public beheadings and the public is invited to the guillotine routines in France—so what? . . . Fred Lonsdale puts it nicely in a forthcoming film . . . After the first long kiss, the man sighs and says: "I must have done something terribly nice for someone once—to be rewarded this way" . . . When they don't want to bruise a girl's feelings, when her screen test flops, they tell her sponsor or agent: "She had on too much jewelry"—meaning the rings under her orbs.

Prof. Harold F. Harding warned a class of Republican student spielers that arm-waving, flag-waving and name calling are out-of-date among campaign spellbinders, "except in remote places" . . . Remote places like America, he probably meant. You will enjoy Ginger Rogers' toying with "This Is a Fine Romance" in Jerome Kern's next musical. "Swingtime" . . . New Masses open-lettered us, asking if we had ever heard of a man named Al McCarthy, who will eventually be important in the political war . . . Mr. McCarthy is a lawyer of 29 Broadway. His uncle is Supreme Court Justice McAvoy . . . Mr. McCarthy's grandfather was a Tammany leader on Washington Heights years ago. To New M.: Please omit flowers.

Abe Lyman, one of the factors in staging Benny Fields' comeback, is furious . . . Because the radio dramatization of Fields' career up-to-date—ignored Lyman and the Hollywood Restaurant where it happened on Broadway . . . It couldn't have been Benny's fault, and we're only guessing . . . Paul Whiteman's recording of "Slaughter on 10th Avenue" (from "On Your Toes") is delightful . . . "The House of Morgan" is looking for a "front-man" to re-open . . . Overheard: "He has the nuisance value of a mosquito" . . .

BACK TO PORT

-o- A Serial Story -o-

By ETHEL WILLIS HEWITT

Joe Sterling Makes the Supreme Sacrifice, but Leaves a Token—Safety and Home for Nick and Elsa.

CONCLUSION.

STERLING saw it all now. This rocking hull of a lifeboat was a tribunal. He could stand aside and judge himself. All his life he had been lavish, but always giving—not what others craved and hungered for, but only what money could buy. Now he remembered: he might have given himself.

There had been a girl—but it was too late now. He smiled faintly. There was his mother, too; she had wanted more than his money could buy her.

He loooked at Elsa and Nick. They were young; they should be saved. He reached suddenly for his checkbook. Yes, it was there in his pocket—and his mechanical pencil, too. No doubt the checks were ruined, but if he could make it—it was worth a try.

He drew himself up, almost fainting from the pain in his leg, but he managed to prop against the seat and get the checkbook open. The top check was rumpled. He tore it off. The second one was better. With feverish haste he filled it in, gauging the position of the line, amount and signature by their distances from the edge of the check. It would be the nearest his money had ever come to buying happiness.

With a tremendous effort he dragged himself over and slipped the check under the edge of the water keg. Cold perspiration stood in beads on his forehead as he crawled back to his place. There was one other thing he could do for them. If the water lasted long enough they stood a better chance of being saved. After all, there was no one to care about him, no one to grieve. He'd wait until later, when he was sure they were all asleep.

Nick stretched out and drew Elsa into the hollow of his arm. They were too far gone to pretend anything. She was wet. He threw his coat over her.

"Elsa, tell me something."

"What?"

"Why did you say you'd never marry me, why did you lie to me about wanting what Cris could give you?" he asked simply.

"How do you know I was lying?"

He laid his cheek against hers.

"Because—I wasn't asleep last night, nor the night before," he whispered in her ear.

"Nick, you——" Nick could almost feel her flush.

"Why—why were you holding out on me?" he asked.

"Because you wouldn't have listened to the truth."

"Truth?" he repeated, puzzled.

"That marriage between us would be—would ruin your life."

"How?" he asked grimly.

Elsa caught his face between her hands and kissed him.

"Listen, Nick. We are the whole world apart."

Nick's arms tightened.

"It doesn't seem so to me and, remember, I wasn't asleep last night," he said softly.

Elsa was desperate. In broken sentences she told him of her life from a kid, what a struggle it had all been; of the day in Bert's place when she had ceased to fight; of all the difference in everything about them.

"You poor kid," Nick muttered tenderly. "I'll make it all up to you, honest I will. I can make you happy. I'll——"

She interrupted him.

"We couldn't make it, Nick, not with that handicap. I've seen it tried before lots of times and land on the rocks."

Nick turned her face up.

"Listen, Elsa. God has given us something for each other. Do you think he didn't know what he was doing? Maybe he made us so sure of it from the very first because he didn't want us to—because of what you say is a handicap." He kissed her softly on the mouth.

Tears were on her face and his. What was the use of struggling, arguing, when this was the end?

"Promise me something," he said. It was an effort even to speak. "Promise you'll marry me as soon as we're back to port."

"Oh, yes, Nick! I promise—anything if it will help you."

"It helps a lot," he murmured. For ages, it seemed, they huddled together, the wind whipping spray over them, conscious of nothing, yet strangely aware of themselves.

• • •

THE fourth day, and dawn came slowly. Bell, rousing suddenly from a strange dream, peered through the sickly light. Sterling would be wanting water. He dragged himself closer and rubbed his eyes. Fog, that's what it was, a soft, gray blanket of it. He put out his hand and felt around. Sterling wasn't there.

For a moment Bell thought he must be going mad. He felt again and called softly. There was no answer. In a panic he groped his way along the bottom of the boat until he felt Nick's foot. He shook him roughly.

"Hudson," he called, his voice sounding strange in his ears.

Nick moved heavily.

"Well."

"Sterling—he's gone," Bell whispered.

Nick dragged himself up, not waking Elsa.

"Gone," he echoed foolishly.

He felt his way along to Sterling's place. It was empty. Bell was there ahead of him, groping about. They bumped into each other in the fog.

"God — this is fierce," Nick growled. His mind, as foggy as the blanket that enveloped them, tried to grasp what Bell was saying.

"He knew about—about the water, he must have"—— he paused. "God—what a man!" he ended reverently.

They fell back stunned into silence by the tragedy of his going.

Elsa awoke and called faintly for Nick. He went to her.

They had breakfast, a biscuit and not quite a half pannikin of water, groping through the fog for it, not seeing each other, not mentioning Sterling. Nick had told Elsa, very gently, his arms about her. He had felt her shiver.

"He's out of his misery, but oh, God! the pity of it," she had sobbed against Nick's shoulder.

Later feeling for his face and drawing it down to her she asked:

"Nick, why did he do it?"

Nick didn't answer. Somehow what Sterling had done wasn't easy to talk about even to Elsa. Nick knew that if they ever got out of this they'd owe it to Sterling and the fact made a saint of Sterling in his eyes.

They could see each other only dimly, as close as they were. Bell in the other end of the boat might not have been there for all they knew, all was so quiet beyond the veil of fog.

Hope had long since vanished. All that stood between them and eternity was the little water left in the keg, bought with the price of Sterling's life. At what they thought was noon they lunched, not eagerly; they were beyond wanting anything much.

Weakened and wretched in mind and body, they held together in the fog.

"Will it be much longer?" Elsa asked feebly.

Nick didn't answer. He lay his cheek against hers and stroked her hair with a shaking hand.

"Nick."

"Yes, dear?"

"There must be some place—afterward—where we'll be together," her voice trailed off into silence.

Almost spent, Nick drew his coat up over her. He, too, fell into a heavy stupor, bordering on sleep, but from which his mind seemed to detach itself and hover above his body, fashioning curious things. He was sure he heard a foghorn. The sound ran along his taut nerves like an electric shock.

• • •

HE TURNED and drew himself up to call out, to fight off the blanket of fog, but he was powerless to move. He thought he felt for Elsa and she was gone, then he seemed to collapse in a lifeless heap in the bottom of the boat.

Suddenly something moving in his arms warmed his body, made him able to feel again, to will his muscles to move. He heard Elsa's voice.

"Nick, I dreamed we were on a steamer pulling for port. There was something you wanted, something I promised to do when we reached port, I don't remember—Nick."

Nick made a tremendous effort to tighten his arms, to let her know he heard. The whole world was rocking, going black, then red. They were going out like this after Sterling had given his life. He wouldn't let go without a struggle. His mind in a dull, disordered way fitted itself back in his body. He was wide awake—or was he dead? He could see Elsa quite plainly. The fog had lifted. Bell lay face down in the bow of the boat, as still as death.

The sea and sky were bathed in a heavenly radiance. A seagull spread its wings against the sudden splendor of a sunset sky. It was like the dove bearing an olive branch in the days of Noah. He passed his hand across his eyes, and raised on his elbow. Blood beat up in a sickening rush, all but blotting out a ship that was almost upon them. A huge liner! Even now they were lowering a boat. He could see officers giving orders and the crew busy with the ropes.

He shook Elsa, drew her up in his arms.

"Elsa—look, it wasn't a dream," he shouted.

She looked up at him with stagnant eyes; the blankness of her gaze filled him with terror. He sank back, pressing her face up close against his.

Just then he caught sight of a piece of paper lying near the water keg. He managed to drag himself far enough to reach it. In his hand it appeared vague and shadowy. He held it closer. It was Sterling's check for $5000 made out to Elsa, blotted and crumpled but entirely legible. His blurred eyes stared at it fixedly, his fevered brain trying to grasp the magnificence of the gesture.

Elsa stirred in his arms. With the check grasped tightly in his hand he made another effort to draw her up on the side of the boat.

"It's all right, darling—we're going back to port," he whispered against her cheek.

She was like lead in his arms, but for a little moment her eyes opened and the light of reason was in them as she gazed fondly at him. She too saw the liner, and smiled weakly before she fell back against him. With his last bit of strength he managed to raise his arm above the side of the boat in answer to the shouts from the ship's crew.

(Copyright, 1936.)
(The End.)

TODAY'S PATTERN

Smart Aprons

A "SISTER ACT" in aprons—these two perky household helps, for both diverting designs come from one and the same easy-to-make pattern. Spick 'n span is tailored style "B" with trim criss-cross straps, comfy belt and interesting round pockets. Vision yourself in one of similarly flowered percale, or in sturdy gingham with contrasting buttons. Apron "A" gives you a chance to indulge in "fluffy ruffles"—for this demure model outlines its smart form and round pockets with a crisp frill of the same or contrasting fabric. A real "Tea" style—this apron, and grand in dainty dotted swiss, dimity or organdy.

Pattern 4067 is available in sizes small, medium and large. Small size apron A takes 1¾ yards 36-inch fabric; apron B takes 2⅛ yards.

Send FIFTEEN CENTS (15c) in coins or stamps (coins preferred) for this Anne Adams pattern. Write plainly name, address and style number.

BE SURE TO STATE SIZE.

Send for your copy of our NEW ANNE ADAMS PATTERN BOOK, just out! See the latest Fall fashions, fabrics, accessories! Learn how easily you can have smart new frocks, a dashing new coat or suit, blouses, skirts, housedresse. Models to flatter every type and age—from tiny toddler to matrons longing for that slim and youthful look! BOOK FIFTEEN CENTS. PATTERN FIFTEEN CENTS. TWENTY-FIVE CENTS FOR BOTH WHEN ORDERED TOGETHER.

Send your order to St. Louis Post-Dispatch Pattern Department, 243 W. 17th St., New York, N. Y.

PHOTOPLAY THEATERS

IMPRESS 20c thru 6:30 — 35c after 6:30 — COMFORTABLY COOL — OLIVE AT GRAND
SPENCER TRACY, SYLVIA SIDNEY, IRENE HERVEY ★ STEWART ERWIN in **'FURY'**
'ABSOLUTE QUIET'

RITZ 3147 S. GRAND — COOL — OPEN 1:30 — 25c TILL 6
CLARK GABLE ★ JEANNETTE MacDONALD in **San Francisco**
with Spencer Tracy — PLUS — SENSATIONAL PICTURE OF THE DAY **'HIT AND RUN DRIVER'**

VARSITY HEALTHFULLY COOL — 6600 DELMAR — OPEN 1:30 — 25c Till 6:00
SPENCER TRACY, SYLVIA SIDNEY, IRENE HERVEY ★ STEWART ERWIN in **'FURY'**
'ABSOLUTE QUIET'

Movie Time Table

AMBASSADOR—Herbert Marshall, Ruth Chatterton and Simone Simon in "Girls' Dormitory," at 12:25, 3, 5:40, 8:15 and 10:50; "Postal Inspector" at 11, 1:35, 4:10, 6:45 and 9:20.

FOX—Frederic Marsh, Warner Baxter and Lionel Barrymore in "The Road to Glory," at 1:15, 4:15, 7:15 and 10:15; "Hot Money" at 12:05, 3:05, 6 and 9.

LOEW'S — Barbara Stanwyck and Robert Taylor in "His Brother's Wife," at 10:17, 12:35, 2:55, 5:11, 7:29 and 9:47.

ORPHEUM—Warner Baxter and Myrna Loy in "To Mary—With Love," at 11:10, 1:55, 4:40, 7:30 and 10:15; "Two-Fisted Gentleman," at 12:40, 3:30, 6:15 and 9.

PHOTOPLAY THEATRES

TODAY'S PHOTO PLAY INDEX

APOLLO	De Baliviere at Pershing	Doors Open 6. P. M. Show Starts 6:30. Irene Dunne, Allan Jones, 'Show Boat.' Robt. Montgomery, Rosalind Russell, 'TROUBLE FOR TWO'.
ARMO	SKYDOME 3200 Morganford	20c 7:30-11:30. Shirley Temple, 'Captain January.' B. Crabbe, Zane Grey's 'Desert Gold.'
ARCADE AIRDOME	4050 W. PINE	20c—7:30-11:30—Wm. Powell, 'Ex-Mrs. Bradford.' Richard Dix, Karen Morley, 'Devil's Squadron.' Cartoon.
BRIDGE	4869 Natural Bridge	10c-20c. Cool. Shir. Temple 'CAPTAIN JANUARY' Jack Oakie, 'FLORIDA SPECIAL.' Flash Gordon Serial No. 1. Comedy.
Cardinal	6900 Florissant	V. Jory, 'ESCAPE FROM DEVIL'S ISLAND.' Also 'COWBOY AND THE KID'
Compton	Theater Airdome 3145 Park	'Unguarded Hour,' Loretta Young. 'One Rainy Afternoon.' Comic Strip.
FAIRY AIRDOME	5640 Easton	R. Colman, 'Under Two Flags.' R. Montgomery, 'The Unguarded Hour.'
IRMA	6324 Bartmer	F. Tone, L. Young, 'The Unguarded Hour.' Irvin S. Cobb, 'Everybody's Old Man.'
Ivanhoe	3239 Ivanhoe	20c. Jack Oakie, 'Florida Special. Bobby Breen, 'Let's Sing Again.' Comedy. March of Time. Musical.
King Bee	1710 N. Jefferson	M. Churchill, 'Murder by an Aristocrat.' R. Dix, 'Yellow Dust.' Serial.
Kirkwood Skydome	Kirkwood, Mo.	R. Montgomery, 'Trouble for Two.' F. Langford, 'Palm Springs.' Cartoon.
LEMAY	318 Lemay Ferry Road	W. William, 'Times Square Play Boy.' P. Foster, 'Muss 'Em Up.' Others
Lexington	3408 N. Union	Frances Lederer, Ida Lupino, 'ONE RAINY AFTERNOON' Lew Ayres, Isabel Jewell 'THE LEATHERNECKS HAVE LANDED' Comedy, News. COOLED BY WASHED AIR
Macklind	5416 Arsenal	Jack Oakie, 'Florida Special.' Wm. Boyd, 'Three on a Trail.' 10c-15c. W. Air.
Marquette	1806 Franklin	'Brilliant Marriage,' Joan Marsh. 'Hell Ship Morgan', G. Bancroft.
McNAIR	2100 Pestalozzi	James Stewart, Wendy Barrie, 'Speed.' Irvin S. Cobb, Rochelle Hudson, 'Everybody's Old Man.' Comedy. Cartoon. Theatre and Airdome Open. 1200 Seats.
MELVIN	2912 Chippewa	15c to 7 P. M. Fay Wray, 'Roaming Lady.' Buck Jones, 'Dawn Trail.'
MONTGOMERY	2705 N. 15th	Barg. Nite, 10c. 'Hitch Hike to Heaven,' Robt. Ellis. Also 'Silent Code'
OVERLAND	Overland, Mo.	JIMMIE ALLEN, 'SKY PARADE.' DONALD WOODS, 'ROAD GANG.' NEW COOLING SYSTEM
OZARK	Theater & Airdome Webster Groves	ROBERT TAYLOR LORETTA YOUNG 'PRIVATE NUMBER' CLAIRE TREVOR, 'HUMAN CARGO.'
Cinderella	Cherokee & Iowa	25c ICED AIR 25c EDW. G. ROBINSON, 'Bullets or Ballots' BOBBY BREEN, HENRY ARMETTA, 'LET'S SING AGAIN'
MELBA	Grand & Miami	25c ICED AIR 25c WALLACE BEERY, BARBARA STANWYCK, 'MESSAGE TO GARCIA' ROBERT YOUNG, 'THREE WISE GUYS'
Michigan	7224 Michigan	25c ICED AIR 25c Glassware. R. Montgomery, 'Trouble for Two.' 'Early to Bed,' C. Ruggles
Virginia	5117 Virginia	25c ICED AIR 25c Bargain Nite. Mary Astor, 'And So They Were Married.' 'Laughing Irish Eyes'
PALM	3010 Union	W. Beery, B. Stanwyck 'Message to Garcia' R. YOUNG B. FURNESS 'THREE WISE GUYS'
Pauline	Lillian & Claxton	'A MESSAGE TO GARCIA' John Boles, Walter Beery, Barbara Stanwyck. 'EARLY TO BED,' Charles Ruggles, Mary Boland.
Plymouth	1175 Hamilton	IRENE DUNNE ALLEN JONES "SHOWBOAT" Chester Morris, 'MOONLIGHT MURDER'
Princess	SKYDOME 2841 Pestalozzi	'SHOWBOAT' with IRENE DUNNE 'THREE LIVE GHOSTS.' Richard Arlen. Popeye. Cartoon.
Red Wing	4557 Virginia	Will Rogers, 'Connecticut Yankee.' Jack Oakie 'FLORIDA SPECIAL.'
Richmond	Clayton & Big Bend	R. Montgomery, 'Trouble for Two.' Richard Arlen 'Transatlantic Tunnel.'
RIVOLI	6th Near Olive	Wallace Beery, 'Message to Garcia.' Grace Moore, 'King Steps Out.'
ROBIN	5479 Robin	Edw. G. Robinson, 'Bullets or Ballots.' Bobby Breen, 'Let's Sing Again.' Popeye.
Shady Oak	Clayton	F. Lederer, 'One Rainy Afternoon.' R. Montgomery, 'Trouble for Two.'
STUDIO	6218 Nat. Bridge	Claudette Colbert, Ronald Colman, 'UNDER TWO FLAGS.' E. G. Robinson, 'Bullets and Ballots.' Popeye.
Temple	FERGUSON	Victor McLaglen, 'THE INFORMER.' Frances Langford, 'PALM SPRINGS.'
Wellston	6226 Easton	Dickie Moore, 'LITTLE RED SCHOOL HOUSE.' Also 'Waterfront Lady.'
AVALON	KINGSHIGHWAY & CHAMPIONE	ALL COOL and COMFORTABLE. DOORS OPEN 5:30. SHOW STARTS 6 P. M. NOW SYLVIA SIDNEY SPENCER TRACY in M-G-M's FURY. From Norman Krasna's Story —PLUS M. G. M. HIT— "ABSOLUTE QUIET" WITH STUART ERWIN
COLUMBIA	5257 Southwest	Rochelle Hudson, 'THE COUNTRY BEYOND.' ROBERT MONTGOMERY. 'TROUBLE FOR TWO' Twice Daily • 2 & 8 P. M. DOORS OPEN 1 & 7 P. M. POPULAR PRICES
Powhatan	Theater & Airdome 3111 Sutton	JIMMY ALLEN, 'THE SKY PARADE.' ZANE GREY'S 'NEVADA.'
ROXY	5500 Lansdowne	Claudette Colbert Ronald Colman 'UNDER TWO FLAGS' Franchot Tone, Loretta Young 'UNGUARDED HOUR'
WHITEWAY	6th & Hickory	Buck Jones, 'COWBOY AND THE KID.' Also 'THE LEATHERNECKS HAVE LANDED.'
Ashland	3520 Nestead	W. Beery, B. Stanwyck, 'A Message to Garcia.' R. Young, 'Three Wise Guys.'
BADEN	8201 N. B'way	Wal. Beery, B. Stanwyck, 'A Message to Garcia.' 'Early to Bed,' C. Ruggles.
BREMEN	20th & Bremen	Robert Montgomery, 'Trouble for Two'
Salisbury	2504 Salisbury	Rochelle Hudson, Fani Kelly, 'The Country Beyond.' Our Gang Comedy.
LEE	4366 Lee	Warner Baxter, 'ROBINHOOD OF ELDORADO.'
QUEENS AIRDOME	4704 Maffitt	Dixie Dunbar, Johnny Downs, 'FIRST BABY.' Cartoon.
LOWELL	5039 N. B'way	10c-15c. 'Moonlight Murder,' C. Morris. 'Ex-Mrs. Bradford,' William Powell.
O'FALLON	4026 W. Florissant	Wallace Beery, Barbara Stanwyck. 'A MESSAGE TO GARCIA.' Robert Young, Betty Furness. 'THREE WISE GUYS.'
GEM THEATRE	8340 St. Charles Road	JAMES STEWART, UNA MERKEL IN 'SPEED.' TIM McCOY IN 'RIDEN' WILD.' CARTOON. ADULTS 15c TO 7:30; 20c AFTER 7:30.

SUNFLOWER STREET

By Tom Little and Tom Sims

Weaknesses in Business
The Daily Short Story

An Unusual Knockout
The Day on the Radio

Let's EXPLORE Your MIND

By ALBERT EDWARD WIGGAM, D. Sc.

See Whether His Opinions Agree With Your Own

AUTHOR'S NOTE: These answers are given from the scientific point of view. Science puts the rights of organized society above the rights of individuals.

—An exceptionally able editorial in Collier's Weekly says: "It is false and absurd for any statesman to say that war is inevitable. Wars are no more inevitable than houses or motor cars or appendicitis operations. Wars do not happen. Like all human conflicts, wars are made by men. Before a conflict starts some man in authority decides that his interests will be benefited by war. If no statesman expects to profit by war, peace prevails. War is the result of a decision deliberately reached. Everybody except statesmen will agree that no war is ever going between the United States and Canada. Yet the economic problems which have to be settled by the Governments of Canada and the United States . . . are just as complicated as any with which Italy or Germany or Japan has to deal." Loud applause from this column!

—Marie Sellers, director of the consumer service of General Foods Corporation, as pointed out in The Independent Woman, says that the weaknesses of women show up more in business than do men's, not because they have more of them or are generally weaker, but simply because women are always "in the office goldfish bowl." Men still eye them critically in business, put them under a greater strain and then watch to see if they break under it.

3.—A prominent Chicago engineer maintains this proves that acquired characters are inherited. But he overlooks the simple fact that the fathers of eminent men come mostly from the highly educated and professional classes who marry late in life owing to the long road to their professional success. As a necessary consequence they are older when their children are born. At the opposite end of the intelligence scale morons marry early and the parents average younger than the parents of average children.

Love's Genius

By Katherine McBride

UNA KALLER'S tone was even and without a trace of feeling, but unmistakably sincere, as she replied to Lettie Lord's protesting "Aren't you going a bit tabby-cat, Una?" Lettie, riding high in popularity through the long run of "Knights Still Bold," had all but expressed pity for Una, "featured" leading woman in the play, after explaining that the management had agreed to pay her $200 more per week for next season on tour.

Lettie, who had the ingenue role, had added: "I told him that you, too, deserved a raise; and I think you do; your work in the play is fine—really fine!" Una's eyes were laughing as she responded: "Thanks, Lettie! You don't know how your praising me encourages me to keep trying to get along."

Lettie flushed, and then, patently under restraint, suggested that Una—in her third year on the stage, not yet 23 years old, and of all leading ladies the actress liked best by the older, seasoned drama critics of the metropolis—was slightly cattish.

"I'm not cattish, Lettie. You in this play are box-office; I am not. I'm simply a well-known name in the ads, and my good performance is taken for granted. I'm a staple, and I know it. But I know also that I can act rings round any other young player, woman or man, on the English-speaking stage today. I have no false modesty about that."

She paused, then went on: "What I lack is something that cannot be acquired by study, practice, or skill. It can't be counterfeited.

"You, Lettie, have something I lack; when you walk onto the stage, somethings seems to flow out from you into the hearts of the audience. There are nights, as I note the public's response to you, when I feel that I should willingly trade all I know about the art of acting for the something that's missing—the something which you possess so abundantly."

The young actresses had been mutually congenial through the run; dined together on matinee days, made free with each other's "things"—cosmetics and the like—and most performances spent their "time out" together. The time out was the half-hour made up of a 10-minute intermission and 20 minutes at the beginning of the ensuing act when neither was on the stage. Neither had to change clothes for the act.

Lettie was spending the half-hour tonight in Una's dressing room, and was aglow about the management's compliments and the $200 raise for the autumn. She was without a ready reply to Una's frank speech, and was still trying to think of one when her maid tapped and said:

"Your brother is calling, Miss Lettie, and, as he says he has only a minute, I've asked him here to Miss Una's room."

Six-foot Tommy Lord hurried in, asked pardon for intruding, explained that he had to rush on the midnight train to Montreal and thence to England, and that the call was so sudden he had no other opportunity to say au revoir.

"Shall have to miss mother's birthday, the 16th. Here, Let, is a check for her, dated the 16th—my present. You go to the limit this year too—I've told the office to deposit $300 to your account in the morning; so you can draw that much to remember mother with something handsome."

He turned to Una, still talking as if all but breathless from hurry and bustle, and said:

"Be good enough to overlook these touch-and-go domestic details, Miss Kaller; but it all came up less than an hour ago. I'm sorry on your account I sha'n't be able to see the play again; for I never tire of watching you. You are immense in the role!"

* * *

UNA involuntarily made a gesture toward Lettie, as if wishing to tell him that his sister, also, was in the cast; but he went on quickly.

"It's been a great break for stage-struck little Let here—not only her fat role in a successful play, but also her being with you; for that means that she may learn something from you—if she ever gets back to earth. . . . S'long till August, Let! I hope, Miss Kaller, when next we meet, I shall be in less of a turmoil." Then he was gone.

Tommy Lord had his wish. Returning for business reasons via Montreal he saw on the boardings that "Knights Still Bold" was on view, and that the "featured" line in the ads was now split between Una Kaller and Lettie Lord. When he went backstage in the long wait, each girl was in her own room.

He said hello to his sister, and then asked for Una. He arranged his affairs to spend the week there, and managed two weeks later to be in Toronto while the show was there. Buffalo, Detroit, Cleveland, Cincinnati were places of vital importance to his business in succeeding weeks. It just happened, perhaps, that "Knights Still Bold" was in each town at the time of his visit.

Chicago followed. The audience gave its plaudits and its cheers to Una Kaller, although interested in Lettie Lord as a newcomer with a New York success in this play. The critics devoted most of the Tuesday reviews to Miss Kaller—the "always gifted and sure and true interpreter of author but now a player of positive genius" type of report on the first night. Lettie got what are called "good notices," with one critic saying she was pleasant and attractive, but showing nothing to give reason for the encomiums of the Manhattan reviewers. The sale of seats next day was marked by abundant evidence that Una Kaller's electric performance was having its effect.

Lettie proved game. That night, for the first time since the encounter in New York, she visited Una in the latter's dressing room. "Una," she said, "those were great notices in all the papers today; but of more importance is the fact that they belonged to you. Whatever is the change in you? You had me in excited tears all through the third act last night. I can't help wondering what you meant last season when you said there was something missing in your acting."

Una laughed and kissed the girl. "It's no longer missing, Lettie. I've got it now. Your brother and I are to be married tomorrow."

BELIEVE IT OR NOT

By RIPLEY

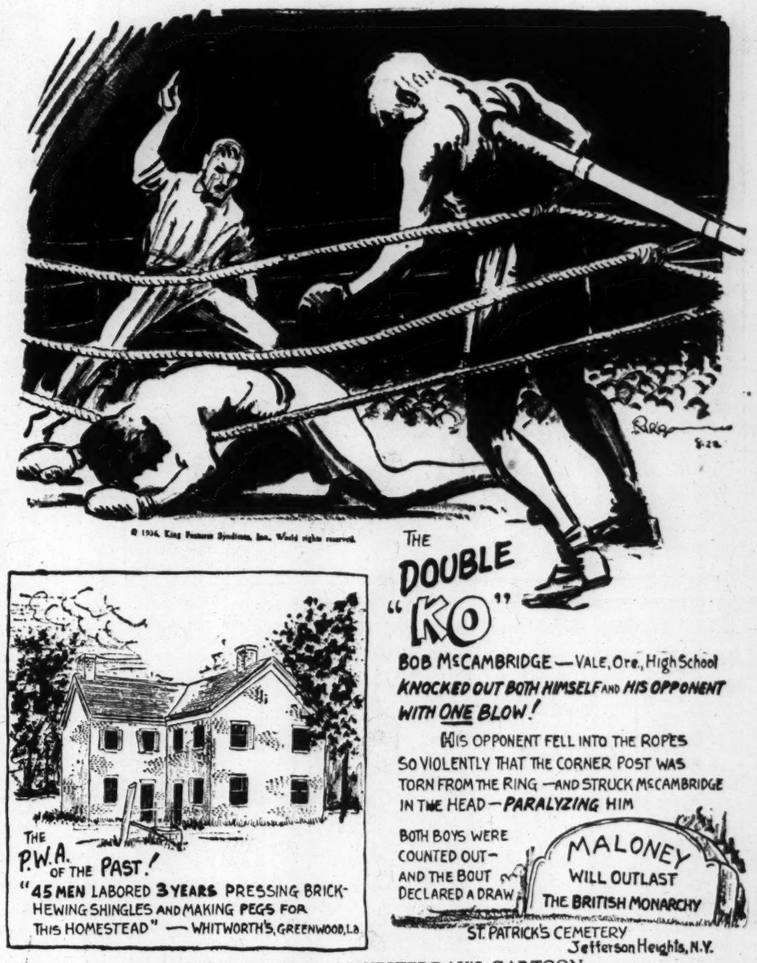

EXPLANATION OF YESTERDAY'S CARTOON

THE LUCK OF EDEN HALL—This cup, one of the finest specimens of early glass, has long been in the possession of the Musgrave family of Eden Hall, Cumberland, England. It is reputed to have been seized from the "little people" by a retainer of the family at St. Cuthbert's Well, a pure water source on the estate. The Queen of the "little people" is reputed to have exclaimed, "Should the cup e'er break or fall, Farewell the Luck of Eden Hall." The goblet is of an enamel-and-gold pattern, colored green, white, red and blue, and has long been kept in the vaults of the Bank of England to insure the continuance of the family fortunes. It is the subject of many ballads and legends.

RAT-TAIL MONEY—Rats escaping from a shipwreck to Lord Howe's Island, about 360 miles east of Australia, presently multiplied so that they overran the island. The British Government offered a bounty of 8 cents for each rat killed to be paid upon the surrender of the rat's tail. The tails soon became so closely identified with the bounty, that metallic money could be dispensed with, while the tail itself acquired an intrinsic value equal to 8 cents.

RADIO PROGRAMS for TODAY

ON KSD

News Broadcasts — 8:00 and 11:00 a. m., 12:55, 2:30 and 5:00 p. m.

Weather Reports—11:00 and 12:10 p. m., 2:35 and 10 p. m.

Baseball Scores — 2:30, 2:59, 3:00, 4:30 and 5:10 p. m.

Time—10:59 a. m. and at intervals between programs.

Market Report—12:10 p. m.

St. Louis radio stations broadcast on the following channels: KSD, 550 kc; KMOX, 1090 kc; KWK, 1350 kc; WIL, 1200 kc; WEW, 640 kc; KFUO, 550 kc.

12:00 KSD — CLINT NOBLE'S ORCHESTRA.
KWK—Last half of Farm and Home program. WIL — Luncheon party. WEW—Livestock report. KMOX—Al Roth's orchestra. WLW—Hollywood High Hatters.
12:10 KSD—MARKET REPORT.
12:15 KFUO—Organ recital. WEW—Gypsy Joe. KMOX—Magic Kitchen.
12:30 WIL—Alex Oleson and Lon Layton. WEW—Market. KWK—Whitney ensemble. WLW—George Hessburger's orchestra.
12:45 KSD — SAMMY WATKINS' ORCHESTRA.
WEW—Luncheon dance. KMOX—Clyde Barrie, baritone. WIL—Salon music.
1:00 KSD—PRESS NEWS.
1:00 KSD—BLUE ROOM ECHOES.
WEW—Piano recital. KWK—Walter Blaufuss ensemble. KMOX—Window Shoppers. WIL—WPA program.
1:15 WIL—Dixie Memories. WEW—Hawaiian Melodies. KMOX—Barnyard Follies.
1:30 KSD—WEEK-END REVUE.
WIL—Opportunity program. WEW—Edelweiss Kapelle. KWK—Press News.
1:45 KWK—Soloist, Gale Page.
2:00 KSD — REPUBLICAN NATIONAL COMMITTEE PROGRAM, GOV. LANDON.
WIL—Police releases. WEW—Piano music. KWK—Will Roland and orchestra. WLW—Great Lakes Exposition, WJZ Chain—Italian Gondoliers.
2:15 WIL—Neighborhood program. WEW—Lane choir. KWK—Sportsman's Park interview. KMOX—Dope from the Dugout.
2:25 KMOX and KWK—Baseball game.
2:30 KSD—BASEBALL SCORES; PRESS NEWS; CONTINENTALS; Hugo Mariana conducting.
WIL—Matinee Melodies. WEW—"Favorites of Yesterday."
2:45 WIL—Headlines of the Air. WEW—Earl Cross and David McAllister.
2:59 KSD—BASEBALL SCORES.
3:00 KFUO—Spanish Hour. WIL—Let's Dance. WEW — Tango Tempos.
3:15 WIL—Front Page Drama. WEW—Banator Kapelle.
3:30 WIL — Today's Sports. WEW—Banator Kapelle. KFUO — Slovak sermon.
3:45 KSD—FERDE GROFE'S ORCHESTRA.
4:00 KSD—BASEBALL SCORES; OTTO THURN'S ORCHESTRA.
WIL—Waxman orchestra. WEW—Poems and Music.
TPA4—Paris (11.72) Concert.
4:30 KSD—UP-TO-THE-MINUTE BASEBALL SCORES. RHYTHM MAKERS.
WIL—Tenderfoot. KMOX—Judy Watson.
HBL, Geneva (9.65 meg.)—Reports on League of Nations Activities.
4:35 KSD—SONIA ESSON, contralto. KMOX—Al Roth.
4:45 KSD — "ART OF LIVING," Dr. Norman Vincent.
WIL—Fashion Forecast.
5:00 KSD—PRESS NEWS.
WEW—Viennese Serenaders. KWK—King's Jesters. KMOX—Patti Chapin, songs. WIL—Soloist.
2RO, Rome (11.63)—News.
JVH, Tokio (14.6 meg.) — Overseas.
5:10 KSD—FINAL BASEBALL SCORES.
5:15 KSD—HEINE'S GRENADIERS.
KWK— Range Riders. WIL—Orchestra. WEW—Talk. KMOX—Informational talk on religion.
5:30 KMOX — Master violins with Alex Cores. "Dance of the Buffoons," Moussorgsky (orchestra); "Romance," Wieniawski (Cores, violin with piano); "Praeludium in E Major," Bach (violin, piano); Finale from "Eine Kleine Nachtmusik," Mozart (orchestra); "Concerto in A Minor," Vivaldi (violin and orchestra). WIL—At Your Service. WEW—Tea Time dance. KWK—Don Ferde's orchestra.
W2XAF, Schenectady — "Science Forum."
5:45 KSD—SPORT PARADE; Thornton Fischer.
KWK—Sport review; press news. WIL—Parade of the Stars. KMOX—Bob Burns, songs.
6:00 KSD—EDDIE FITZPATRICK'S ORCHESTRA.
KMOX—Swing Session, with Bunny Berigan, Miff Mole and Lennie Hayton, guests. KWK—El Chico Spanish Revue. WIL—Dinner dansante.
EAQ, Madrid (9.87 meg.)—Spanish music.

Programs Tonight On KSD.

At 5:00, Press News.
At 5:10, Final baseball scores.
At 5:15, Heine's Grenadiers.
At 5:45, Sport Parade, Thornton Fischer.
At 6:00, Eddie Fitzpatrick's orchestra.
At 6:30, Jamboree variety program.
At 7:30, Chateau program; Smith Ballew, master of ceremonies; Tallulah Bankhead, Joe Cook, Frances Fay and Paul Chotteau, guests; Victor Young's orchestra.
At 8:30, Keith Beecher's Orchestra.
At 9:00, New York Concert Orchestra.
At 9:15, Today's Sports With Jimmy Conzelman and Roy Stockton.
At 9:30, Ben Pollack's orchestra.
At 9:59, Weather reports.
At 10:00, George Duffy's orchestra.
At 10:30, Jimmy Lunceford's orchestra.
At 11:00, Fletcher Henderson's orchestra.
At 11:30, Alfred Barrs' orchestra.

RNE, Moscow (9.4 meg.)—News.
6:15 WIL—Salon music; sport talk.
6:30 KSD — JAMBOREE—Variety Program with Orchestra and Vocalists; Don McNeill, master of ceremonies. WIL—Dance orchestra. KMOX—Columbia Workshop. KWK—Variety program.
6:45 WIL—"Every Youth."
7:00 WIL — New Discovery program. KMOX—Bruna Castagna and symphony orchestra. KWK—Chicago Symphony Orchestra.
DJD, Berlin (11.77 meg) — Gala concert.
7:15 WIL—Mr. Fixit.
7:30 KSD — CHATEAU PROGRAM; Smith Ballew, master of ceremonies; Tallulah Bankhead, Joe Cook, Frances Fay and Paul Chotteau, the Catalina Channel swimmer, guests; Victor Young and orchestra, the Max Terr Choristers, Peggy Gardiner and Jack Stanton.
KWK—Barn dance program. WIL—King's music. KMOX—Salon Moderne.
7:45 WIL—Headlines of the Air. KMOX—Thank You, Stusia.
8:00 KMOX—"Your Hit Parade." WIL—Little Theat-Aire. WGN 720)—Titans of Science.
GSD, London (11:75)—Dance orchestra.
8:30 KSD—KEITH BEECHER'S ORCHESTRA.
WLW—"Springtime." WIL — Varieties. KWK—Press News.
8:45 KWK—Jimmie Lunceford's orchestra.
9:00 KSD—NEW YORK CONCERT ORCHESTRA.
KMOX—Artie Shaw's orchestra.
KWK—Riley Farley's orchestra.
W9XPD—Clem McCarthy.
9:15 KSD — TODAY'S SPORTS WITH STOCKTON AND JIMMY CONZELMAN; Weather Report.
WIL — Smooth Melodies. KWK — Glen Young's orchestra.
W9XPD—King's Jesters.
9:30 KSD—BEN POLLACK'S ORCHESTRA.
KWK —Al Donahue's orchestra. KMOX—News and sports. WIL—Sparkliers. WGN (720)—Ted Weem's orchestra. KWK—Sport Revue.
W9XPD—Russ Morgan's orchestra.
9:45 WIL—News. KMOX—Hal Kemp's orchestra.
9:59 KSD—WEATHER REPORT.
10:00 KSD — GEORGE DUFFY'S ORCHESTRA.
KMOX—Eddie Dunstedter's orchestra. WIL—Aces of the Air. KWK—Johnny Maitland's orchestra.
CJRX, Lethbridge (11.73 meg.)—Sport Week.
W9XPD—Eddy Duchin's orchestra.
10:15 WIL—Quartette. KMOX—Jan Garber's orchestra. KWK — Lou Bring's orchestra.
10:30 KSD—JIMMY LUNCEFORD'S ORCHESTRA.
KWK—Press news; Henry King's orchestra. KMOX—News. WIL—Renovatin' Rhythm.
10:45 KMOX—Lang Thompson's orchestra. WIL—Hits of the day. KWK—Henry King's orchestra.
11:00 KSD—FLETCHER HENDERSON'S ORCHESTRA.
KMOX — Eddie House, organist. KWK—Dance orchestra. WIL—Top Tunes of the Day. WGN (720)—Sophie Tucker's orchestra.
11:15 KMOX—Carl Schreiber's orchestra.
11:30 KSD—ALFRED BARR'S ORCHESTRA.
WGN (720)—Guy Lombardo's orchestra. WIL — Dance orchestra. KWK—Dance orchestra.
11:45 KMOX — Joseph Cherniavsky's orchestra. WIL — Club Cabana. WBBM (770)—Nocturne.
12:00 KMOX — Dancing Time. WIL—Dawn Patrol. WLW (700)—Horace Heidt's orchestra.
12:30 WGN (720)—Guy Sanders' orchestra. WMAQ (670)—Jesse Hawkins' orchestra. WLW (700)—Moon River concert. WBBM (770)—Austin Mack's orchestra.

War on Crime—By Rex Collier

Bloodless Capture!

True Stories of G-Men Activities Based on Records of the Federal Bureau of Investigation—Modified in the Public Interest

Ned Brant at Carter—By Bob Zuppke

A Story of College Athletics

(Copyright, 1936.)

Marriage Licenses Births Recorded Burial Permits

MARRIAGE LICENSES.

Earl C. Schmidt — — — 3901 Ashland
Ruth E. Arehsmeyer — — — 3916 Greer
James Brice — — — 4431 Cote Brilliante
Hildegarde Craig — — — 4157 Papin
August G. Mundik — — — 4760 Plover
Madge Verna Howell — — — 5105 Delmar
Frank J. Doskocil — — — 2014 James
Esther I. Kehm — — — 4721 Hummel
John Hennet — — — Pekin, Ill
Eleanora R. Owens — — — Peoria, Ill
Caesar Mazzola — — — 1401 N. Seventh
Angie Montilenna — — — 1118 N. Ninth
John Joiner Jr. — — — 2822 Cass
Glenice Alexander — — — 2825 Thomas
James Glover — — — Detroit
Christine Johnson — — — Detroit
Peter B. Barton — — — 3734A Garfield
Mrs. Martha E. McCafferty — 4311 Evans
Ray W. Lindsey — — — 269 Plaza drive
Julia Gerhardt — — — 4214W Margaretta
Herbert W. Fisher — 7335 Cornell, University City
Evelyn K. Koch — — — 4886 Penrose
Leonard H. Wilhelm — — St. Louis County
Ruth M. Fajtova — — — 6843 Arthur
Leo L. Pope — — — 4044A Flad
Vera M. White — — — 2653 Caroline
Arthur Johnson — — — 27 S. Compton
Mabel Martin — — — 27 S. Compton
John Gobanna — — — 3242 Pine
Leila Richardson — — — 3042 Pine

AT CLAYTON.

Raymond Voss — — — Maplewood
Helen Glosemeyer — — Washington, Mo
Matthew Pohle — — — Maryland Heights
Marie E. Grau — — — Overland
Oliver H. Budde — — — Memphis
Estelle McDonough — — — 3219 Palm
Fred Morris — — — Webster Groves
Grace Ludwig — — — Webster Groves

BIRTHS RECORDED.

(If a birth does not appear in this column within two weeks, the Health Department asks that parents request physician to send a record to the Bureau of Vital Statistics, 10 Municipal Courts Building.)

BOYS.

G. and H. Doerbaum, 1711 Delnorte.
C. and S. Kronsbein, 3854A Kennerly.
A. and M. Schnarr, Clayton.
C. and S. Wolf, 6545A Clayton.
S. and M. Bresnahan, 2426 Coleman.
F. and A. Hurley, 4539 Parkview.
L. and D. Allen, 4438 McPherson.
T. and G. Murphy, Maplewood.
W. and S. Anderson, Bacon.
F. and E. Mudd, 4115 McPherson.
J. and V. Eichacker, 1433 E. Gano.
C. and N. Chew, 4718 Genevieve.

GIRLS

J. and L. Tuit, 1817A N. Taylor.
R. and M. Richardson, Maplewood.
J. and H. Pratzki, 4121A W. Kossuth.
E. and B. Hankins, Maplewood.
J. and M. Ferla, 5350 Bischoff.
J. and M. Freeman, Maplewood.
M. and F. Dennis, 4710 Newport.
K. and E. Finn, 4935 Thrush.
G. and E. Dempster, Kirkwood.
M. and F. Newport, 1442 Tamm.
C. and E. Diehl, Webster Groves.
F. and A. Widel, 4237 W. Sacramento.

BURIAL PERMITS.

Joseph Stephens, 58, 2853 Russell.
George Lawson, 83, 2011 McCausland.
Minnie Behrens, 71, 5028A Delmar.
Adolph Klinger, 55, 727 Dover.
Nancy Lucy, 76, 4874 Carter.
Emil Mohrman, 63, 3340 Aubert.
William J. Kombrink, 71, 1922 Wagoner.
Lucille Henn, 27, Caseyville, Ill.
Sarah Phillips, 74, 4300 Maffitt.
Lena C. Krug, 66, 2249 St. Louis.
James Whitley, 62, 2825 Gamble.
Beatrice Campbell, 55, 4202 St. Ferdinand.
Ike Young, 52, 1811A Carr.
Henry Holler, 74, 2349 Menard.
Fredericka Ebert, 88, 5300 Bulwer.
Frank Summers, 70, 4627 Natural Bridge.
Edward Kuhlmann, 65, 5203 Plover.
Clara Knoll, 63, 6805 Waldemar.
William Hicks, 54, 4421 North Market.
Jennie Andrews, 52, 2731 Pine.
Zoe Tsiminis, 62, 4957 Fountain.
Peter Bohn, 72, 5800 Arsenal.
George Beilstein, 68, 4111A Flad.
Henry N. Doppler, 8 M., 802 Allen.
Helen Stevens, 34, 3528 Pershing.
Hannah Carney, 70, 22d and Hebert.
Jennie Farrell, 52, 3708 Etzel.
Joseph Bondurant, 79, 5351 Delmar.
Florence McIntyre, 44, 5351 Delmar.
Josephine Gaffke, 87, 4339 Minnesota.
Mary Luecken, 74, 622 Dover.
Mike Conway, 74, 5806 Arsenal.
Harret Brown, 74, 3148 Clifton.
Alda Ruby Knlest, 61, 2821A Burd.

ST. LOUIS POST-DISPATCH
DAILY MAGAZINE

COMIC PAGE
SATURDAY,
AUGUST 22, 1936.

Toonerville Folks—By Fontaine Fox

(Copyright, 1936.)

Popeye—By Segar

There's Romance in the Sea

(Copyright, 1936.)

Skippy—By Percy L. Crosby

"Cutting" Words

(Copyright, 1936.)

Jane Arden—By Monte Barrett and Russell Ross

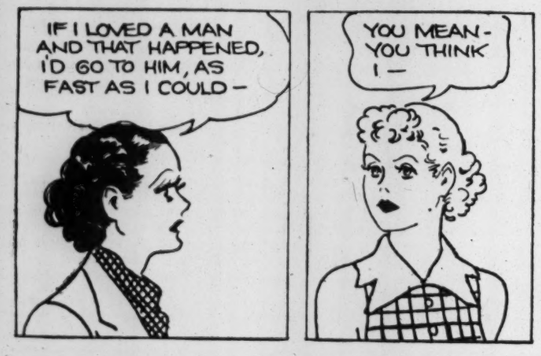

Mickey Finn—By Lank Leonard

He's Dopy

(Copyright, 1936.)

Henry—By Carl Anderson

(Copyright, 1936.)

Li'l Abner—By Al Capp

Said the Spider to the Fly

(Copyright, 1936.)

The Best Way to Beat 'em

By ARTHUR "BUGS" BAER

WE got a tip for this afternoon that will loop you. It's name is French Sirloin. Anybody who has ever been to Paris will tell you that French Sirloin is plenty of hoss. He's all hoss.

* * *

We stepped out of line last week on Beetle Face in the third. This was a claiming race. Beetle Face finished last, with his jockey claiming he had been bumped, the bookies claiming they had been double-crossed and the public claiming it was as crooked as a dying snake. When better claiming races than that are run we'll be on the committee.

* * *

We should have started scoring in the first like the baseball game at an Elk's picnic. But a jockey swung his hoss out wider than an adagio dancer in Radio City Music Hall.

* * *

We got the winner for next Saturday night in our pocket. It's a $5 bill we ain't going to bet. It stays in the pocket with the seam squirrels. But that doesn't square us for the six losers we had last Saturday. They were in the bag like Long Island potatoes. But somebody fried them.

(Copyright, 1936.)

The Bungle Family—By Harry J. Tuthill

Fore

(Copyright, 1936.)

A WANT AD MA
BE CALLING YO
To come and take
profitable opportu
of today's want ad

VOL. 88. No. 353.

MRS. MUENC AND AIDS BABY HOA CONVICTE

Fines Decided on After O
Juror Holds Out Agai
Jail Sentences — So
Were in Favor of Ma
mum Penalty.

48 BALLOTS TAKEN
TO REACH VERDIC

Mrs. Muench and Wilf
Jones Assessed $4
Each, Dr. Muench $3
and Mrs. Helen Berroy
$150.

By a Staff Correspondent of Post-Dispatch.

KAHOKA, Mo., Aug. 22.—
Nellie Tipton Muench and
three co-defendants were fo
guilty by a Clark County jury
afternoon of criminal conspiracy
the perpetration of their notori
baby hoax which the Post-Dispa
exposed last September.

Mrs. Muench and Attorney W
fred Jones, the baby broker, w
fined $450 each. Dr. Ludwig
Muench, husband of Mrs. Mu
was fined $350, and Mrs. H
Berroyer, friend of the Muench
$150.

The fact that no jail senten
were imposed, the Post-Dispa
correspondent learned, was due
the persistence of one juror w
voted "not guilty" through ma
ballots for all the defendants, a
later only as to Mrs. Berroyer.

The jury might have imposed j
sentences up to one year, plus fi
of $1000, had it assessed the ma
mum punishment. Some jur
voted for the maximum penalty.

Comment of Jurors.

Several jurors discussed the v
dict with the correspondent,
would not permit use of th
names for publication. "We wa
ed to give them heavier penalti
including jail sentences," one sa
"but that was the best we co
do."

Another juror, who said he
not satisfied with the penalt
added: "We did the best we coul
Of the juror who voted for
quittal through many ballots,
ther juror said: "We argued
begged and pleaded, but he wo
not vote with the majority. Fi
ly, by abandoning all jail penal
which were favored by the ma
ity, we were able to win him ov
The correspondent learned
if the majority of the jurors
insisted on jail sentences for
four defendants it would have b
impossible for them to return
verdict. The verdict they return
was a compromise.

13 Hours, 48 Ballots.

If the jurors had elected to
so, they might, under the Cou
instructions, have convicted
two or more of the defendants
conspiracy and found the oth
not guilty.

Circuit Judge Walter A. Hig
thanked the jurors for their patie
in continuing their deliberati
through more than 13 hours in
stifling heat of a small jury
on the second floor of the cou
house.

During their deliberations
jurors took 48 ballots. The f
ballot was 10 to 2 for convict
and before last midnight the
was 11 to 1 for conviction.

Judge and Mrs. Muench.

As Judge Higbee left the cou
house, after court had been
journed, Mrs. Muench edged
way through the crowd to him
began to shake his hand.
leaving and want to say good
Judge," she said.

"I also want to tell you,"
Muench said as she stared at h
"that if you had one drop of hon
blood in your veins you would h
disqualified yourself." Appare
she meant to imply that
thought the Court was prejudic

Judge Higbee, somewhat ama
at her remark, just smiled and
plied: "All right, all right."

The four defendants were cha
with criminal conspiracy to tran
custody of a baby to the Muenc
without approval of the Juve
Court, so that Mrs. Muench m
represent that she was its m
and Dr. Marsh Pitzman, wealth
Louis physician, its father.

Only One Court of Appeal.

Any appeal which may be ta
by the defendants would be h
only by the St. Louis Court of
peals, since the offence of

Continued on Page 3, Column